Home
TELEPHONE
383-4111
CLASSIFIED
386-2121

The Daily Colonist.

Sunny, high 5
Weather Details on Page 2

Vancouver Island's leading newspaper since 1858

No. 37 — 122nd Year | Victoria, British Columbia, Friday, January 25, 1980 | ** 20¢ Daily, 30¢ Sunday

Carter riles Soviets, worries Arabs

—Bob Thomas photo

Slope pokes Pair of skiers relaxes in winter wonderland of sun-dazzling snowscape of Mt. Washington. Newly developed slopes, between Courtenay and Campbell River, have drawn well over 25,000 skiers, a figure originally targetted for March.

Colonist wire services

The Soviet Union Thursday scoffed at U.S. President Carter's claim that the oil-rich Persian Gulf area is vital to the United States, and Arab press reports from the Persian Gulf region rejected Carter's policy as "a threat to the stability and security of the area."

Most European countries appeared to be treading cautiously, but Britain was quick to announce a series of anti-Soviet measures to protest the invasion of Afghanistan and banishment of human rights activist Andrei Sakharov.

British Foreign Secretary Lord Carrington, in a speech to Parliament, announced a package of economic and other measures against the Soviets. These included non-renewal of trade credits, cancellation of high level contacts, increased radio broadcasts to the Soviet Union and Afghanistan and an offer to host part of the Olympic Games if they are moved from Moscow.

Without actually mentioning Carter's message, Carrington left no doubt the British government fully supported his action against the Soviet Union.

The Soviets, in their first reaction to the speech, leaned on previous policy statements.

The Tass news agency, in a dispatch from Washington, said any allegation of a Soviet move to take control of the Persian Gulf area was an "absurdity" and "equally groundless is the president's assertion concerning mythical threats to the movement of Middle East oil from any side."

It said Carter's "demagogical call for efforts 'to repel the threat' to the (Middle East) region can only be qualified as an attempt to distract attention from the imperialist policy of the U.S.A."

Tass said in a Washington-dated dispatch that the only major "outside force" in the Persian Gulf area is an American naval force —

Page 2—Threat

Good health for good living

"Good Health for Good Living" is the theme of a free day-long conference scheduled for Saturday, Feb. 2.

Co-sponsored by the University of Victoria continuing education division, the Community Council for Long Term Care in the Capital Region, the Victoria branch of the Consumers' Association of Canada, and the *Colonist*, the conference will focus on maintaining and promoting a healthy lifestyle for adults of all ages, and the role of the provincial long term care program in assisting individuals and families in times of health crisis.

Good nutrition on a limited income, good physical and mental health habits, coping with stress, and wise use of medications are among the major topics of the conference.

The morning session will include a keynote address by a health ministry spokesman, with responses from the Registered Nurses Association of B.C., the Consumer's Association, and the Victoria Medical Association.

Following a talk on coping with stress a lunch will be provided at minimal cost to conference participants, and the afternoon will be devoted to workshops.

The conference will be held at the First United Church Hall, 932 Balmoral, beginning at 9:30 a.m. Workshops will end at 3:15 p.m.

Registration at the conference is free, but limited to 250 participants. Those wishing to attend are encouraged to register in advance by phoning UVic's continuing education division at 477-6911, locals 4802 or 4804.

Building-cracker quake injures 50 in California

Colonist wire services

SAN FRANCISCO — An earthquake strong enough to crack buildings and sidewalks rocked northern California for about 30 seconds Thursday, swaying tall buildings across a 320-kilometre-wide area and injuring at least 50 people.

The quake, recorded at 11 a.m., measured 5.5 on the Richter scale at the Berkeley Seismographic Station and was centred on the Antioch fault near Livermore, 56 kilometres southeast of San Francisco.

The tremor was followed immediately by two strong afterschocks.

The Antioch fault last had a quake in 1965 that measured 4.9.

The Lawrence Livermore Laboratory, a major nuclear weapons research lab, was immediately evacuated. Emergency crews said a "non-hazardous" low-level radioactive leak developed in a contained area of the facility.

Roads were reported cracked in many areas and an old hotel in Stockton was damaged. Most of those injured were in Livermore, including a man who toppled from a ladder in his apartment.

Buildings shook in San Francisco; in Monterey, 240 kilometres to the south; in Santa Rosa, 80 kilometres to the north, and in Sacramento, 145 kilometres to the east. The quake was felt as far away as Reno, Nev., more than 320 kilometres east of San Francisco.

A quake with a reading of five is capable of doing considerable damage. Thursday's quake was one of the strongest to hit the area since the great 7.9 quake of 1906 that levelled much of San Francisco. The last sizable quake in San Francisco was on Aug. 6, measuring 5.9 on the Richter.

Telephone service was reported out in Livermore and sporadically in other areas.

The Bay Area Rapid Transit system immediately halted all service and trains remained stationary for about 45 minutes. Service resumed after it was determined that the system had suffered no damage.

INSIDE

Region stalls bus cost ruling —Page 9

Torchy Peden fighting cancer —Page 12

Forces' green under the gun —Page 27

Bridge	27
Classified	31-41
Comics	18
Crossword	30
Editorials	4
Entertainment	28-30
Finance	7, 8
Letters	5
Living	23, 24, 25, 26
Marine Calendar	20
Medical	24
Names in the News	21
Provincial Court	44
Sports	12-16

Mexico halts silver trade, plans big tax

MEXICO CITY (UPI) — Mexico, the world's biggest silver producer, slapped a ban on all trading of silver mining stocks Thursday in preparation for an export tax that some industry sources said could go as high as 40 per cent.

The tax would cut into the windfall profits reaped by silver mining companies, most of them owned by U.S. and Canadian firms.

The price of silver soared from around $5.40 an ounce at the beginning of 1979 to more than $45 last week when U.S. commodities exchanges imposed severe restrictions on trading in silver futures and limited the nearest months to liquidation only. Silver closed at $37 an ounce on the New York Commodity Exchange Thursday.

In a surprise move, the government ordered the Mexican Stock Market to stop all trading in silver mining certificates until further notice.

Mining company officials told UPI they had been informed by government officials that a stiff tax on all silver exports was planned, but that domestic silver prices would be kept stable.

The giant ASARCO metals firm, based in New Jersey, and the Toronto-based LACANA company have major interests in Mexican silver mining.

In 1979 Mexican silver production totalled 50 million ounces, worth $1.5 billion at current market prices.

The export tax may provide a boom for Mexico's large silversmithing industry, which had been complaining about slow sales due to the rising cost of the raw material.

Thomson faces heavy loans to purchase FP

TORONTO (CP) — Thomson Newspapers Ltd. may have to borrow more than the projected $90 million to finance the acquisition of FP Publications, says Peter Bogart, Thomson's vice-president of finance.

Bogart says FP, publisher of eight daily newspapers including the Toronto *Globe and Mail* and the *Colonist*, "is strapped for cash" and total borrowings to finance the deal could rise above the original projected figure.

Thomson beat out Montreal financier R. Howard Webster on Jan. 11 for control of FP with a bid of $164.7 million.

When the takeover is finished, one of the decisions Thomson may have to make is whether to exercise an option to buy one third of the Montreal *Gazette* for $13 million. The option was extended by Southam Inc. of Toronto when FP ceased operation of the *Gazette*'s rival, the *Montreal Star*, in September.

The takeover of FP, scheduled for completion Jan. 31, could be stalled by a court action in Winnipeg by June Sifton, who is trying to block the sale of shares of the Sifton family's holding company, Invictus Ltd. The John Sifton estate had accepted in the takeover deal to sell the 334 voting shares held in trust for 15-year-old Victor Sifton. The case is scheduled to start Jan. 28 in the Manitoba Court of Appeal.

'Bug' on new session's agenda

'Tricks' may go to back burner but Barrett armed with issues

By JIM HUME
Colonist reporter

The second session of British Columbia's 32nd Legislature opens Friday, Feb. 29, Premier Bennett announced in Vancouver Thursday.

He made the announcement during a break in a special cabinet meeting.

With the throne speech scheduled for presentation immediately after the opening ceremonies, B.C.'s 57 MLAs will congregate on Thursday, Feb. 28, to officially prorogue the first session of the new Legislature.

The first session following last year's May 10 election started June 6 and adjourned in late July, only to be recalled for an Aug. 2 special session to reactivate the Seaboard Life Insurance Company which had been accidentally eliminated by deregulation legislation introduced late in the session.

Bennett gave the traditional answer to questions on anticipated legislation: "No comment."

Whatever the legislation is and whatever the throne speech contains, the second session of the new parliament is expected to be lively.

High on the priority list for debate will be the tapping of telephones in the office of Consumer and Corporate Affairs Minister James Nielsen.

Nielsen testified in a Vancouver court Wednesday that his office telephone had been bugged by the RCMP seeking evidence into a land speculation deal.

Speaker Harvey Schroeder said Thursday that he anticipated questions being asked of him in the Legislature regarding the ethics of tapping a cabinet minister's telephone.

"But under the rules I have no knowledge of those allegations until they are raised in the house," he said. "As you know, it is part of my job to anticipate questions, and I am anticipating this question will be raised."

Schroeder said that if formally requested for information on the ethics of the incident, he would launch a full investigation, seeking precedents for or against such a move by the RCMP, and report fully to the Legislature.

"But, again, until I am asked by members, I have no official knowledge of the incident," he said.

Although the government has been plagued by a series of so-called scandals since last fall, the general feeling among MLAs is that the

Page 2—Bennett mum

OFF PAGE ONE/WEATHER

Threat

From Page 1

"the biggest armada of naval forces," and said Americans are the only ones blocking the gulf and the Hormuz Straits and boycotting oil shipments from Iran.

It said Carter's definition of U.S. interests is an announcement "for all to hear that the United States regards nearly the whole world as its sphere of 'vital interests' without being interested in the least how the countries, which his administration intends to include in this sphere, will react to this."

Arab press reports from the gulf area also attacked Carter. The Abu Dhabi-based *Al Wahda* newspaper said the superpowers' cold war was "an attempt to get to the gulf oilfields."

It called on Arab states to "confront any attempt (by the United States) to establish any kind of military presence in the area, which will only shake the independence of our nations and threaten the stability and security of the area."

The Kuwaiti daily *Al Rai Al Aam* accused Washington of "planning to conquer the area and impose its control over the oil wells."

Most European and Asian countries offered no official reaction to Carter's speech and there was little editorial comment.

But in Rome, Foreign Minister Attilio Ruffini told the Italian senate, "Only through prompt initiatives in close cooperation with the United States and other Western nations . . . is it possible for Italy and Europe to clear up the position in Afghanistan."

In Tokyo, a foreign ministry official said the Japanese government highly respects the United States for its "resolute determination" to check the Soviet advance into the Middle East.

"Japan expects the United States to play the role of the leader for the Western world to achieve world peace," said the spokesman, asking not to be identified.

In Peking, China's official news agency Xinhua reported the speech at length, leading with Carter's vow to repel any outside attempt to gain control of the Persian Gulf region, but did not comment on it.

Australian Foreign Minister Andrew Peacock said the speech embodied a new resolve which marked the end of a troubled period in American history and demonstrated the vitality of the United States to renew itself in the face of new challenges.

Andy Capp

Sakharov loss serious blow for dissidents

MOSCOW (AP) — Soviet dissidents admitted Thursday that Andrei Sakharov's banishment from Moscow is a serious blow to their movement but gave evidence that they and the Nobel Peace prize laureate would continue their struggle for human rights in the Soviet Union.

Dissident sources said a friend of Sakharov's in Gorky, a Volga port city 400 kilometres east of Moscow that is closed to foreigners, telephoned contacts in Moscow and reported Sakharov is well.

Friends said Sakharov, an unsparing critic of Soviet officialdom, will be able through these contacts to maintain at least some of his human rights campaign.

The friend in Gorky said Sakharov wants to toughen the condemnation of Soviet military involvement in Afghanistan he and several other persons signed earlier this week by adding "sportsmen and lovers of sports" to those to whom he addressed the demand for withdrawal of foreign armed forces.

Inclusion of the athletes followed U.S. President Carter's statements that he would seek international support for a possible boycott of the Moscow Olympic Games unless Soviet troops are withdrawn by mid-February. The troops were sent in last month as part of a Soviet-backed coup that overthrew and killed President Hafizullah Amin and replaced him with Babrak Karmal.

Dissident activity continued in Moscow without him. Activists issued a petition on behalf of two Russian orthodox priests—Dmitri Dudko, arrested Jan. 15 and Gleb Yakunin, jailed last November.

The petition, signed by 100 dissidents and addressed to Pope John Paul and "all Christians," said Dudko was a "central figure in the revival of religion in Russia."

But at the same time, as one dissident put it, the dissident movement has "lost its head (Sakharov)".

While Sakharov was in Moscow he was in direct contact with Western reporters and diplomats, and could thus sound an immediate alarm if a dissident was threatened, arrested or exiled.

No other dissident in Moscow can approach Sakharov's prestige or renown, either among Westerners or within the dissident community.

Telegrams received Wednesday saying that Sakharov and his wife, Yelena Bonner, were in Gorky were signed by the wife. Mrs. Sakharov also reached friends in Moscow by telephone.

Friends said she probably would be able to return to Moscow.

Bennett mum on planned legislation

From Page 1

"play-dirty" affair will not form the main thrust of debate.

"That is essentially in the hands of the attorney-general who is awaiting various reports from his ministry and the RCMP," Opposition leader David Barrett said. "It is very difficult to predict what those reports will lead to."

But if he had reservations on dirty tricks and other assorted scandals, he said he and his party were more than ready to debate key issues in B.C.

"It's about time he called the session," he said. "There is a lot of work to be done."

At the top of the New Democratic priority list will be "the economy, the drift in government, the indecision that has affected cabinet as a group, the question of dealing with some basic problems here in B.C. like unemployment, capital investment and the direction of the economy generally."

Barrett said that while he was happy the session had at last been called, "it should really have been called in mid-January so that industry and others who have to make fiscal year decisions could have a longer lead time to the budget."

Barrett added that the quality of Bennett's leadership is what will really "determine the length of the session."

"It is obvious that there are disruptions in the cabinet," Barrett said. "It is obvious that there are people who are unhappy with him as leader, and the key around the leadership is the thing that has to be resolved by the cabinet, not by the opposition."

He suggested that "if there is to be a palace revolt, they should get it over with before we go in there."

But Barrett's dream of a palace revolt may turn out to be just that.

In recent weeks the sometimes-shaken cabinet has closed ranks and appears as ready for the session as the opposition.

The key to solidarity and the confidence of the Social Credit party will not be revealed until March 10, the day Finance Minister Hugh Curtis brings down his 1980-81 budget. Only then will the NDP have a genuine target to shoot at, the government a genuine target to defend.

In the current fiscal year, which ends March 31, the estimated expenditures of the government were set at $4.6 billion. While the next budget will be kept under tight wraps until Curtis delivers his message to the Legislature, it is expected to top the $5 billion mark.

There will be at least one note of nostalgia in Curtis' budget speech and the debate that follows. Sitting with him in the chamber for the last time will be Gerry Bryson, deputy finance minister for the late W.A.C. Bennett's government, Barrett's NDP government and the current administration.

Bryson officially retires after the budget debate. His replacement will be Larry Bell, former deputy minister of housing.

Buyer sees end to roe boom

The B.C. herring industry may be in for some hard times because of a consumers' boycott of herring roe in Japan, says a roe buyer in Ucluelet.

However, the buyer's information was disputed by the United Fishermen and Allied Workers' Union and by Gordon Davies, production manager of Oakland Fisheries Ltd.

The buyer said in an interview Thursday that the wholesale price of herring roe in Japan, a major buyer of B.C. roe, was dropping.

"In Japan, one of the chemicals used in processing the roe has been banned by the Japanese government, and now there is a consumer boycott on roe.

"It appears that as a result of this a large number of Japanese wholesalers are facing bankruptcy.

"The disruption in the price of roe in Japan is likely to cause a drop in the price here.

"In Tokyo, where the price of roe recently dropped from $18 a pound to $10, there were no takers," he said.

Oakland's Davies said he believes the reports about a consumer boycott in Japan are an attempt by the Japanese buyers to drive the price down.

He added that the chemical whose use has been banned in reprocessing the herring roe is hydrogen peroxide, which is a bleaching agent.

However, UFAWU secretary-treasuerer, George Hewison, said in an interview that the San Francisco market does not bear out the buyer's claims.

"The San Francisco market is a pretty good weathervane to what's happening in the industry, and the price there now is a minimum $2,000 a ton for 10 per cent roe to body weight. That is higher than last year, when they got $1,500 a ton.

"I had heard there was some resistance to buying in Japan on the basis that the price was so high, but look at the San Francisco situation."

Hewison said the wholesale market price for roe in Tokyo was $26 a pound last September.

The B.C. price for roe hit $5,000 a ton last year after a negotiated price of about $1,200 a ton was reached.

UFAWU spokesman Scotty Neish in Victoria said Thursday he was not aware of any problems with the roe industry in Japan or B.C.

"The last I heard, the price of herring was going up," Neish said.

The weather

Jan. 25, 1980

Sunny. Winds light and variable. Thursday's precipitation: trace. Sunshine nil. Recorded high and low at Victoria airport 6 and 0. Today's forecast high and low 5 and —1. Today's sunrise 7:52, sunset 5:00. Moonrise 12:17 p.m., moonset 1:47 a.m. Saturday outlook: sunny and cold.

East coast of Vancouver Island — Sunny. Winds fresh northwesterly. Thursday's precipitation: nil. Recorded high and low at Nanaimo 7 and —2. Forecast high and low 5 and —2. Saturday outlook: sunny and cooler.

West coast of Vancouver Island — Cloudy with clear periods. Winds fresh northwesterly. Forecast high and low at Tofino 5 and —1. Saturday outlook: sunny and cold.

North coast of the Mainland — Clear. Winds fresh northerly except strong northeasterly in mainland inlets. Forecast high and low 0 and —3. Saturday outlook: sunny and cold.

Extended outlook, Sunday through Tuesday — Mostly fair with little or no precipitation through the period, temperatures below normal. Highs 3 to 6. Lows —2 to 1.

Kenora	—14	—22	1.7
Winnipeg	—15	—20	2.7
Brandon	— 6	—16	2.0
Regina	1	—15	1.2
Saskatoon	0	—15	1.0
Prince Albert	2	—17	1.2
North Battleford	0	—13	0.6
Swift Current	2	—10	2.8
Lethbridge	1	— 4	2.4
Calgary	— 1	— 5	2.0
Edmonton	1	—10	1.4
Castlegar	1	— 5	—
Penticton	4	— 4	—
Revelstoke	3	— 6	2.4
Vancouver	7	2	0.2
Prince Rupert	2	— 3	—
Terrace	0	— 6	—
Stewart	— 3	—10	—
Port Hardy	5	0	1.1
Tofino	9	4	—
Comox	6	0	—
Prince George	— 3	— 8	—
Williams Lake	— 3	—11	0.2
Kamloops	4	— 7	—
Dawson City	—32	—38	—
Whitehorse	—17	—27	—
Fort Nelson	— 5	—10	2.6
Fort St. John	— 3	— 7	—
Peace River	— 2	— 8	0.7
Yellowknife	—16	—21	4.4
Inuvik	—17	—26	—
Seattle	6	— 1	—
Portland	6	— 3	—
San Francisco	13	4	—
Phoenix	19	3	—
Las Vegas	16	1	—

TIDES FOR MONTH OF JANUARY

(Tides listed are Pacific Standard Time)

	Time	Ht	Time	Ht	Time	Ht	Time	Ht
	H M	Ft.	H M	Ft.	H M	Ft.	H M	Ft.
25	0145	5.8	0850	9.1	1650	3.7	2345	6.5
26	0300	6.7	0920	9.1	1730	3.0		
27	0145	7.2	0500	7.6	1010	9.2	1815	2.5
28	0230	7.6	1515	7.9	1050	9.1	1910	2.1
29	0450	8.1	0615	8.0	1140	9.0	1945	1.9
30	0520	8.2	0705	8.0	1205	8.9	2025	1.8
31	0550	8.2	0810	7.9	1300	8.7	2055	1.9

TIDES AT SOOKE

	Time	Ht	Time	Ht	Time	Ht	Time	Ht
	H M	Ft.	H M	Ft.	H M	Ft.	H M	Ft.
25	0055	5.6	0750	9.8	1540	4.5	2210	6.6
26	0120	6.4	0835	9.9	1655	3.8	2300	6.8
27	0300	7.0	0925	10.0	1740	3.2		
28	0015	7.2	0415	7.4	1005	10.0	1820	2.7
29	0225	7.6	0440	7.5	1050	9.9	1910	2.4
30	0230	7.7	0550	7.5	1130	9.8	1940	2.2
31	0310	7.8	0650	7.3	1210	9.6	2015	2.2

TIDES AT FULFORD HARBOUR

	Time	Ht	Time	Ht	Time	Ht	Time	Ht
	H M	Ft.	H M	Ft.	H M	Ft.	H M	Ft.
25	0350	7.3	1030	11.4	1815	3.9		
26	0145	8.9	0505	8.3	1125	11.2	1900	3.2
27	0320	9.7	0650	9.0	1155	10.9	1955	2.7
28	0410	10.3	0815	9.3	1250	10.6	2035	2.3
29	0455	10.8	0925	9.3	1335	10.3	2125	2.1
30	0530	11.0	1025	9.1	1430	10.0	2155	2.0
31	0605	11.1	1115	8.8	1510	9.8	2235	2.1

'79 BMW 528i
Only 4,900 km. Light blue metallic with dark blue velour interior. Sun-roof, radio-cassette $19,975
THREE POINT MOTORS
Mercedes-Benz
PORSCHE
2620 GOVERNMENT
at Hillside • 385-6737
Dlr. Lic. 5053

CAPITAL
SHOP THURS., FRI. 9-9
SAT. 'TIL 5:30
JANUARY VALUES

CORNING TEAPOT
6-cup Corning teapot in "SPICE OF LIFE" or "SPRING FLOWER" designs. Our regular low price 14.44 each.
SALE 11.49

PYREX BOWL SET
3-piece PYREX bowl set in BUTTERFLY GOLD or SPRING BLOSSOM GREEN. 1 each 750 ml, 1.5 litre and 2.5 litre.
SPECIAL, set 10.77

IRONING BOARD
Micro mesh metal ironing board with adjustable height for easier ironing. Regular 18.95 each
SALE 14.99

FABRICS
WINCAMA VELOUR
Cosy triacetate and nylon velour for house robes, jogging outfits, tops, etc. 6 shades to choose from. 140-cm wide. Washable. Reg. 7.29
SALE, metre . 5.95

SLINKY KNIT
A lovely knit fabric for dresses and blouses. Choose from 6 solid colours including wine, plum and light blue. 150-cm wide.
Reg. 8.95
SALE, metre 7.49

SUEDELLA
Sew a fashionable suit or dress from this acetate and nylon suedella in shades of plum, wine or chocolate brown. 150-cm wide. Reg. 6.95
SALE, metre 5.49

WHITEGOODS

IBEX® FLANNELETTE SHEETS
Warm flannelette sheets by Dominion Textiles. Assorted striped borders.
TWIN, 70"x90"
Reg. 10.95
SALE, ea. 8.95
DOUBLE, 80"x100"
Reg. 12.49
SALE, ea. 9.95

JACQUARD BATH TOWELS
Assorted designs in 100% cotton looped terry.
SALE, each 2.19

TEA TOWELS
100% cotton striped tea towels.
SALE, each ..... 49¢

MASTER CHARGE or CHARGEX

ADDITIONAL PARKING IN OUR LOWER PARKING LOT

3/8" VARIABLE SPEED REVERSING DRILL

Black & Decker 3/8" "BEST" variable speed reversing drill.
Regular 44.99
SALE 38.88

2-SPEED JIGSAW
Black & Decker 2-speed jigsaw, high speed for wood and compositions, low speed for metals and plastics. Regular 27.99 each
SALE 22.88

HANDSAW
NICHOLSON 8-ptx26" handsaw at a good value. Many uses around the home.
ONLY 5.95

ARROW TACKER
JT21 staple gun for light upholstery work, shelf trimming and other household uses.
Reg. 13.95 each
SALE 10.99

BOW SAWS
ASHTON 15" and 21" bow saws, complete with blade for limbing trees, pruning, etc. Regular 4.39 and 4.69 each.
Save 1.00 on each
SALE . 3.39 and 3.69

WOOD LEVEL
24" 2-vial genuine cherrywood level. Our low price 2.89 each
SPECIAL 1.99

SAWHORSE BRACKETS
Medium duty DALTON saw horse brackets, 1 pair per pkg., flanged nail holes. Made for use with 2x4's or metric size 38mmx89mm.
Reg. 3.95 pair
SALE 2.99

SHEPHERD CASTERS
Set of 4 SHEPHERD ball casters for easy rolling over carpet, etc. Insert stem pin type.
Reg. 13.29 set
SALE 10.88

MEN'S WEAR
PAINTERS PANTS
There's added style and lots of pockets in these 'painters pants' by BIG BLUE. Made of 10-oz. indigo denim accented with white top stitching. Pant legs have 17" bottoms.
Sizes 24-36.
Reg. 22.95
SALE, pr. 18.95

Le Culottier JEANS

Modified wide leg styling in 100% cotton prewashed denim jeans. These Le Culottier® jeans have a clean back, and triple pintuck pleating in front. Sizes 26-36.
Reg. 24.95
SALE, pr. 19.95

CREAM PLEAT FRONT CORDS
Super styling includes pleat fronts with slash pockets, and one inset back pocket. Straight leg styling in 100% cotton corduroy. Assorted colours in sizes 26-34.
Reg. 27.95
SALE, pr. 23.95

MEN'S VEST CLEARANCE
Save now on this clearance of assorted style work vests with nylon shells and zipper closures. Available with feather/down fill, dacron fill or polyester fill; some with pile lining. (Not all sizes in all styles.)
Reg. 17.95 to 29.95
SALE, each ..... 11.95 to 18.95

CAPITAL IRON & METALS LTD.
1900 STORE STREET
385-9703
1-24

'Cong' raiders kill Soviets

United Press International

Moslem rebels in eastern Afghanistan are attacking small Soviet units with Viet Cong-style ambushes, resulting in a steady rise of Russian combat fatalities, reports from the country said Thursday.

Western diplomats in the Pakistani capital of Islamabad put Soviet combat deaths at between 1,200 and 2,000.

One traveller emerging from Afghanistan said a convoy of more than 100 trucks was ambushed. Four Russians were killed. MiG jet fighters were called in against the rebels before the engagement ended, he said.

The Hizbi Islami rebel group also said that three Soviet soldiers were killed in fighting around Jalalabad, a province capital 100 kilometres from the Pakistani border on the main highway to Kabul. Guerrillas loyal to the Hizbi Islami group are operating in the area surrounding Jalalabad, the region of Afghanistan most accessible to the outside world.

"The reason all this is significant," said a Western diplomat, "is I thought their morale would be low after the Soviets came in, but that doesn't seem to be the case."

In Washington, state department spokesman Hodding Carter said the United States had not been able to substantiate reports of Soviet use of lethal chemical weapons in Afghanistan. U.S. intelligence disclosed the reports Tuesday.

A summit of Islamic nations called to discuss the Soviet invasion of Moslem Afghanistan is to open Sunday in Pakistan, a day later than originally planned. President Carter has made it clear was willing to work with them to counter the Kremlin.

—AP

Thais protest against Soviets

Anti-Soviet demonstrators carry effigies of Soviet President Leonid Brezhnev and Vietnamese Premier Pham Van Dong on Thursday in Bangkok, Thailand. The flag of the Soviet embassy can be seen in the background.

Ailing Khomeini urges voting for president job

United Press International

In a message from his hospital sickbed, Ayatollah Ruhollah Khomeini told Iranians Thursday that his heart ailment was "not bad" and urged them to turn out and vote in today's elections for Iran's first president.

The 79-year-old Islamic leader, rushed to a Tehran hospital late Wednesday for what doctors said was "slight heart trouble," told the nation to keep calm. He warned that Iran's "enemies" were looking for an opportunity to disrupt the elections to choose a largely figurehead president for a four-year term.

At the occupied U.S. embassy, the militants holding 50 Americans hostage for the 82nd day called on Iranians to make Thursday a day of prayer for the ayatollah's health. Tehran Radio, monitored by the BBC in London, said Iran's revolutionary guard had been placed on alert until the balloting was over and the results were announced.

Tehran Radio said Khomeini was taken from his headquarters in Qom to Tehran's Heart Diseases Hospital for a "closer examination" of a "slight" heart ailment brought on by fatigue and overwork.

In Panama, officials were still attempting to clarify the status of the exiled shah following Iran's announcement Wednesday that the deposed monarch had been detained prior to his extradition for trial and certain death in Tehran.

Panamanian officials denied the report and said the shah was merely "under the care" of security forces.

DON'T FOOL AROUND
BUY NOW
SONY RECEIVERS
STRV 2 25 WATTS RMS x 2
STRV 3 35 WATTS RMS x 2
STRV 4 55 WATTS RMS x 2

STRV 4
PRICES TOO LOW TO ADVERTISE
SONY TURNTABLES
PST 15 DIRECT DRIVE SEMI AUTO
PST 25 DIRECT DRIVE AUTOMATIC
PSX — 35 QUARTZ LOCK DIRECT DRIVE

PST 25
PRICES TOO LOW TO ADVERTISE
UP TO 25% OFF
1-24
HILLSIDE SHOPPING CENTRE 595-8331
sight & sound

Quebec schools may shut

MONTREAL (CP) — Almost a million students could be without classes across Quebec by Monday as school support staff and teachers launch unlimited strikes.

A strike by 13,000 support staff is expected to close most elementary and secondary schools across the province today, and a full walkout Monday by 80,000 teachers is expected to shut virtually all others.

Union leaders say the strikes will only end "when the government decides to take its employees seriously."

The two major provincial teachers unions, the Centrale de l'Enseignement du Quebec (CEQ) and the Provincial Association of Protestant Teachers (PAPT), have asked their members to respect the support workers' picketlines.

Only one small union representing teachers at English-language Roman Catholic schools has signed an agreement with the education department, but many of those schools are expected to be closed by the support staff strike.

The support workers — secretarial, maintenance and cafeteria employees affiliated with the Confederation of National Trade Unions — complain that government contract offers would result in a loss of purchasing power and a deterioration of working conditions.

CEQ president Robert Gaulin told a news conference Thursday that the teachers' dispute over salaries was "on ice" for now because other issues such as work load and job definition were more important, "but wages are far from settled."

STEWART'S RESTAURANT
388-7021

Victoria man, 29 guilty in killing

TORONTO (CP) — An Ontario Supreme Court jury Thursday convicted two men, including one from Victoria, of second-degree murder in the March, 1978, shooting of a Hudson's Bay Co. employee, ending one of the longest murder trials in Canadian history.

The jury took 23 hours after a 76-day trial to find Tony Genovese, 33, of Cleveland, Ohio, and Glen Flett, 29, of Victoria guilty of the murder of Ted Van Sluytman during a robbery at the store.

The second-degree murder charge carries a mandatory sentence of life imprisonment.

Dennis Dubinsky, 22, of Chemainus was earlier sentenced to 15 years for manslaughter in Van Sluytman's death. Dubinsky had identified Genovese and Flett as his accomplices and testified that Genovese planned the robbery and Flett shot the 40-year-old Van Sluytman as he tried to stop one of the robbers from fleeing the store.

Nothing to stop nuclear scares

WASHINGTON (AP) — Investigators hired by the U.S. Nuclear Regulatory Commission warned Thursday that nuclear accidents like the one last year at Three Mile Island "could have happened in a lot of places."

Moreover, there was nothing to keep similar accidents from occurring elsewhere in the future, the group said, adding that new nuclear plants should be at least 16 kilometres from cities to reduce the small but worrisome risk of accidental radiation exposure.

The Three Mile Island plant came within 30 to 60 minutes of a "meltdown" of its radioactive fuel, an event that would have required at least the precautionary evacuation of thousands of residents from the surrounding area near Harrisburg, Pa., the special inquiry group said after its seven-month investigation of the accident.

The special inquiry was headed by lawyer Mitchell Rogovin.

Although his law firm was hired by the commission, it delivered the same unwelcome advice President Carter's Kemeny commission had submitted earlier: Abolish the five-member commission and replace it with a single administrator.

Both Carter and the commission have previously rejected that idea, claiming the existing commission structure can be made more effective.

The Rogovin group also:

- Urged the commission not to take up construction applications for new nuclear plants until it considers major reforms in the licensing process.
- Reaffirmed earlier reports that a stuck-open valve leaked cooling water from the Three Mile Island reactor for more than two hours until someone belatedly closed a back-up valve.

CPAir's California comes in great, small packages.

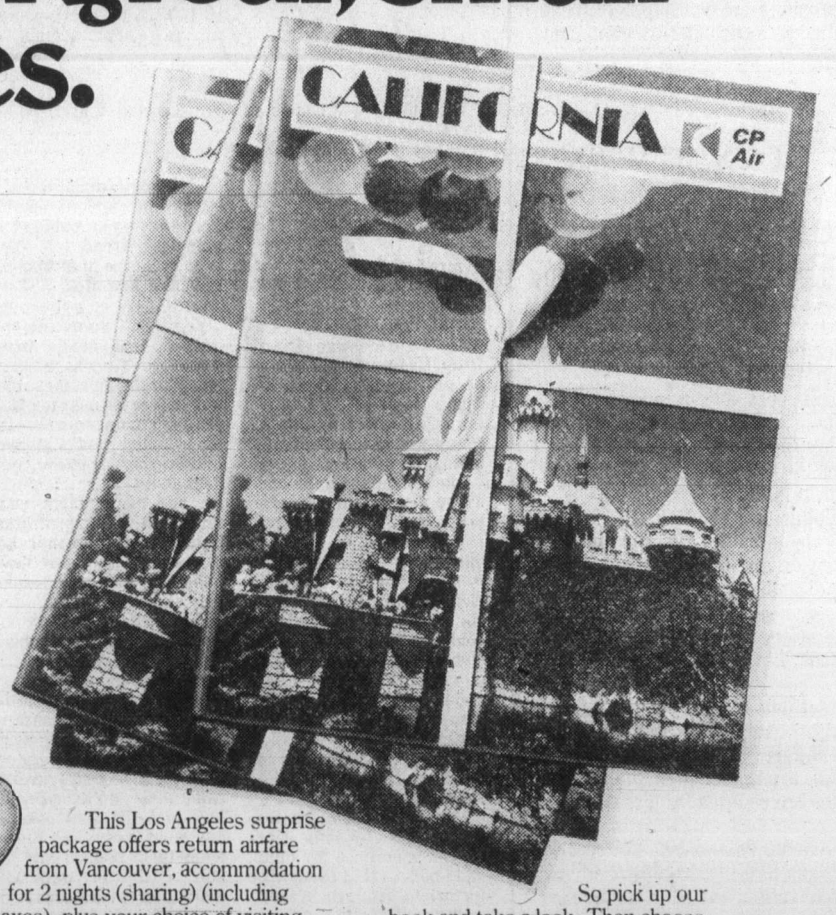

In 3, 4 and 5 day sizes.
Just look in the book for everything under CPAir's California sun.

Disneyland. 3 days, 2 nights from $308* per person.

Discover "the happiest place on earth". On this short stay package the price includes return airfare from Vancouver to Los Angeles. 2 nights (sharing) at the deluxe Inn of the Park Hotel (including taxes). 2 days admission to Disneyland. And bundles more.

All from just $308 per person. ITD-WDTSO2.

San Francisco. 3 days, 2 nights from $221* per person.

Ride a cable car, feast at Fisherman's Wharf and leave your heart behind.

Unwrap this package and you'll find return airfare from Vancouver to San Francisco. 2 nights accommodation (sharing) (including taxes). 2 cable car tokens for round trips to nifty Frisco sights. And more.

Yours from just $221 per person. ITC-ATRSA2.

Los Angeles. 3 days, 2 nights from $269* per person.

Watch the stars come out at Universal Studios or go window shopping along Rodeo Drive. There's so much to see. And do.

This Los Angeles surprise package offers return airfare from Vancouver, accommodation for 2 nights (sharing) (including taxes), plus your choice of visiting Beverly Hills and Hollywood, the city by night or by day. And more.

All from just $269. ITC-ATRLX2.

All our packages are nonstops.

CPAir offers you daily nonstops from Vancouver.

Two to San Francisco. And two to Los Angeles every day except Friday.

So pick up our book and take a look. Then choose your favourite California package and head for the nonstop California fun and sun.

Call your travel agent or CPAir at 682-1411 in Vancouver, or 382-6111 in Victoria for your copy of CPAir's California brochure.

Then look in the book. Take your pick. And kick up your heels.

**Prices are subject to change. Departure taxes are not included.*

"We're out to be your airline."

CPAir

CP and are registered trademarks of Canadian Pacific Limited.

The Daily Colonist.

1858 — 1980

Published every morning except Monday by The Colonist Publishers at 2621 Douglas Street, Victoria, B.C., V8W 2N4, a division of F.P. Publications (Western) Limited. Second class mail registration number 0516. All undelivered copies or any notices respecting changes of address are to be sent to the above address. Member Audit Bureau of Circulation.

RICHARD BOWER
PUBLISHER AND EDITOR-IN-CHIEF

DON VIPOND
ASSOCIATE EDITOR

FRED BARNES
MANAGING EDITOR

FRIDAY, JANUARY 25, 1980

Some fresh air at City Hall

"Sensitive" is one of those beautifully vague words that have come to be indispensable in the vocabulary of the bureaucracy. All that's necessary to justify holding a secret meeting, for example, is to say mysteriously that it deals with sensitive issues. The inference is that cows will produce purple milk, the earth will heave and anarchy prevail if any but a select few individuals are allowed to participate in that discussion.

For years, meetings of Victoria city council's Advisory Planning Commission have been held in camera for reasons no more substantial than that. A powerful group, responsible for recommending approval or rejection of development proposals ranging from modest townhouses to massive waterfront schemes, has conducted all its business away from the public eye.

The system itself was far from equitable. Because five of the nine city council members served on the APC, and because the panel heard only one side of the story — the developer's or architect's — those proposals that were not rejected outright had already built up a certain momentum by the time they reached the public hearing stage. Rightly or wrongly, citizens attending the hearings were left with the impression that their last-minute involvement was mere tokenism and that council's mind was already made up.

Thanks to Mayor William Tindall, however, all that has changed. This week the mayor honored an election campaign promise by holding the first open APC meeting, where residents living within a block of property affected by rezoning proposals were given a chance to have their say much earlier in the rezoning process. The commission's detailed debate of pros and cons will still take place at closed meetings, but there is now a more open approach to the whole process of rezoning city land.

Congratulations, Your Worship. So far, at least, our milk is still white and we can't feel the ground shaking.

What does a vote ever settle?

Claude Ryan, the leader of the Liberal party in Quebec, said this week that he would ignore a majority "yes" response in the sovereignty-association referendum if his party subsequently comes to power.

"Even if Quebecers vote in favor — and I don't believe for a moment that they will — that won't be my mandate," said Mr. Ryan. "Don't you think the Liberal party will be able to present it's own mandate?"

It is a reminder that elections and referendums, which are intended to settle policies and issues, often do nothing of the sort. For there can be no doubt that if the people of Quebec deliver a majority "no" vote on sovereignty-association, that too will be ignored by Premier Rene Leyesque and his fellow separatists.

There's something so tangible about election day it lulls us into a sense something might actually happen. Enumeration is tangible, polling booths are real enough, ballots can be touched, votes are counted. And so we have a winner.

But do we ever have a loser? Not really. Because politicians live in a realm of ideas. You can postpone action, but you can't kill an idea, not by voting it down, not with a silver bullet, not by driving a stake through it heart. That, of course, is the point which will be made by the loser after the sovereignty-association referendum, no matter how it goes.

COMMENT/BACKGROUND

A gentle prof who took on a colossus

Robert G. Kaiser

The Washington Post

WASHINGTON — Andrei Dmitrivich Sakharov made his first great reputation by inventing a hydrogen bomb, and his second by inventing a role for himslf as a one-man defence force for the protection of human rights and human dignity in the Soviet Union.

"Force" is surely the right word, although no personal encounter with Sakharov would hint at its aptness. In person he is the mildest of absent-minded professors, a gentle man who likes to drink his tea out of the saucer rather than the cup.

In action, he was a genuine force to be dealt with — a dedicated, sometimes fanatic advocate for Soviet citizens who wanted to speak their minds but found that the regime's political police would not permit it. Sakharov's function, as he has seen it, was to serve as a witness for these Soviet citizens, and to do all he could to make known their plight.

The best evidence of his effectiveness, probably, was his arrest in Moscow Tuesday by agents of that same political police force. The police could only act with authorization from the ruling Politburo itself, for that was the level on which the Sakharov problem aggravated the Soviet leadership. For a dozen years, he has eaten away at the official mythology about Soviet society like acid in a soft container.

Until Tuesday, when the authorities he so annoyed sent him off to a silent internal exile in the grimy industrial city of Gorki, where no foreigners are permitted, Sakharov enjoyed special protection. The leadership didn't know what to do with him.

He was, after all, a legitimate national hero, winner of the Stalin Prize, the Lenin Prize, and three times named a Hero of Socialist Labor. (He was stripped of all these Tuesday.) No living Soviet citizen outside the mutually self-congratulatory Politburo had received such honors.

Sakharov became known in the West for his 1968 essay, "Progress, Coexistence and Intellectual Freedom," a plea for liberal, humane principles, and the eventual convergence of communism and capitalism in a system of universal democracy. Many years before he wrote this essay — which he knew was a dangerous act, likely to transform his life as a Soviet scientist — Sakharov had begun to agitate inside the system, particularly for control of nucler weapons.

Though always extremely modest — for example, Khrushchev credits him as the father of the hydrogen bomb, but Sakharov always shares the credit — he acknowledges believing that he had some influence in 1962 on the test-ban treaty.

Soviet officials were hung up on the problem of the undetectability of underground nuclear tests. Sakharov proposed ignoring them, and drafting a treaty controlling only atmospheric testing. This was the idea incorporated in the 1963 treaty.

In 1968, after publication in the West of his essay on coexistence, Sakharov was removed from his secret positions, and his career as a research scientist effectively ended. His career as a political activist had just begun.

Characteristically, he drifted into it slowly. As late as 1971 it was unusual for Sakharov to meet with a western correspondent in Moscow, a form of behavior that was still unthinkable to most members of his generation. His role was transformed during the early 1970s, and by 1973 he was holding press conferences on a regular basis in the small Moscow flat he shared with his second wife and her mother.

Sakharov's contest with the Committee for State Security, the KGB, was an exciting spectacle — one man against a gigantic police force, one spirit against a system. And for a time, Sakharov seemed to be winning.

Inside the Soviet Union, millions of citizens learned about Sakharov's views and activities. (Information about them was broadcast into the country by Western radio stations.) He won the Nobel Peace Prize. He helped countless Soviet citizens in distress.

In the long run it was an unequal contest. The KGB had too many resources. They put enormous pressure on Sakharov and his wife, and they both aged quickly. Sakharov lost his ebullient optimism. Still the Politburo was afraid to arrest him, fearing the repercussions among Soviet scientists and in the West, where scientists of many lands have stood up for Sakharov.

Now, after a Soviet invasion of Afghanistan and the collapse of Soviet-American detente, the inhibitions have apparently disappeared, and Andrei Sakharov has been silenced, at least for a time.

Robert Kaiser was the Washington Post's Moscow correspondent from 1971 to 1974.

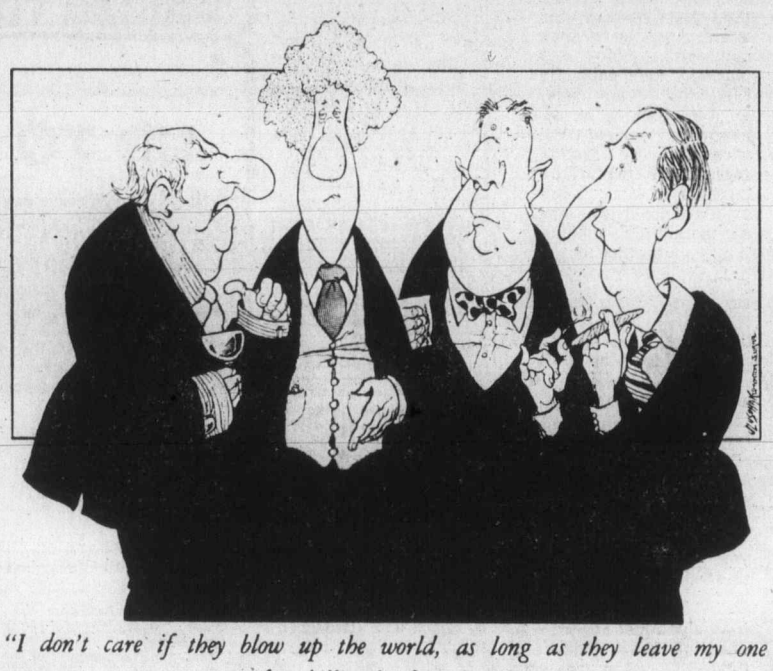

"I don't care if they blow up the world, as long as they leave my one four-billionth of it alone!"

These leftist manipulators pose a real threat to Canada

Lubor Zink

OTTAWA — It was Pierre Trudeau's damage to the economy, not his tearing of the fabric of free society, which finally brought him down in last May's election. Still, even with the pocketbook squeeze people couldn't help feeling personally, the ousting of Trudeau was hesitant. So hesitant that while untried challenger Joe Clark scraped in with more seats in the Commons, Trudeau polled 4 per cent more of the votes cast.

Moreover, the 1979 election hardened the Anglo-French split of the country. Trudeau, and what was left of the Liberal party after his use of it as a personal power tool, were literally wiped out west of the Great Lakes. The Tories were practically shut out from Trudeau's Quebec fortress. So it's hardly an exaggeration to say that Canada voted, by and large, along tribal lines. The Liberal party's recycling of Trudeau in this unnecessary and largely unwanted winter election guarantees further hardening of the tribal vote-pattern and further aggravation of the hazards of our sleep-walking into the minefields of the 1980s.

The hesitant ouster of the Trudeau regime last May confined the Clark government's proclaimed dedication to a change of direction to the economic and administrative dimension of the problem. But even in those limited areas on which the Tory administration focused most of its attention, its scope of action was severely limited by a minority government's imperatives of political survival. Every step the Clark government planned to take required assured public support. And how does a government in a free society generate public support for measures which the opinion-makers of the lib-left media and academe consider "reactionary" and undesirable?

Working through all the channels of popular culture they control, the public mind manipulators not only did not try to facilitate the changes the Clark government was initiating but hindered them. Not openly, of course — the "progressive elite" is not stupid — but effectively. (I heard one cabinet minister complain bitterly, shortly before the Clark government was toppled: "The media are killing us.")

In areas which the Tory administration did not consider as important as the economy, and/or did not understand too well — particularly in the broad field of culture, external affairs and security — no real change of direction was even contemplated.

Clark's appointment of the two leading so-called Red Tories as his External Affairs Minister and czar of government-subsidized culture assured that the core of the problem, namely lib-left control of public opinion, remained untouched. And so long as the principal channels of public opinion formation — the media, the education system, the entertainment industry — remain firmly in the hands of crusaders of assorted socialist delusion, the slide down the collectivist drain of the strategically important area Canada occupied between the two giants of the East-West conflict will be unstoppable.

When Trudeau began changing Canada's historical course 12 years ago, the prevailing cultural winds filled his sails. Joe Clark had all the self-styled "progressive forces" which backed and promoted Trudeau against him. And the vast majority of Canadians, convinced that we are absolutely safe, don't give a damn about what's going on. Least of all about how their political imagery is being manipulated, particularly in election campaigns.

Can anything be done about it?

There are no quick and easy remedies. Our media, schools and the entertainment industry are manipulated almost exclusively by "leftist" Utopians. It's the result of their long march (about three generations now) through the education system to the tip of virtually all the institutions, agencies and organizations of our society. No profound change in cultural and political directions and fashions is possible without a matching dedicated effort to transform intellectual infatuation with coercive collectivism into revival of the values and ethics of responsible freedom.

That's a long-term proposition. Meanwhile it's essential that we do not add Canada to the lengthening list of critical areas in the sharpening East-West conflict by return to self-deluding escapism in our domestic affairs. Restoration of the Trudeau regime in the February election would, in my judgment, do exactly that. It would also sound the death-knell of Canada.

(c) Toronto Sun Syndicate

Thought for today

Selected by Rev. Wm. Van Druten, Oak Bay United Church

The passions are the only orators that always persuade; they are, as it were, a natural art, the rules of which are infallible; and the simplest man with passion is more persuasive than the most eloquent without it.

La Rochefoucauld

Boston and Scarborough: a tale of two awful cities

Edward Carrigan

TORONTO — A comedian has won a little notoriety by making some ill-tempered and demeaning comments about Terre Haute, Indiana, the place where the recreational vehicles come from. He implied that Terre Haute is not a logical destination for anyone in search of intellectual stimulation.

The comedian implied that Terre Haute did not offer much scope for cultural enrichment and attained its natural level of recreational worth at one of its more elegant carwashes, where, for a small fee, citizens could watch vehicles being cleaned. He has since moved to retract his comments about Terre Haute, but the idea of frankly characterizing cities, singling out their outstanding properties for public discussion, should be encouraged.

Two large urban concentrations have for some years preyed acutely on my mind, and I believe that I should be forthright about their shortcomings. The cities are Boston, Massachusetts, and Scarborough, Ontario.

Scarborough is an urban concentration lying directly east of Toronto, which 30 years ago was the home of 30,000 people. Now, the Borough of Scarborough has 443,000 people, and its sombre presence is a subject of nameless dread for many people in the metropolitan region of Toronto.

Although Scarborough straddles important rail lines and highways, many people in Toronto take intense pride in saying they have never been in the place. Many Torontonians who have inadvertently strayed into Scarborough have come back with their emotional balance momentarily shattered, their eyes dilated, babbling with incoherence about high-rise apartment buildings, endless shopping plazas, warehouses and parking lots. And these are the people who spend only a few hours there.

People who spend a week or more in Scarborough require at least a month of re-orientation, during which they are unable to induce both their feet to travel in same direction at once, unable to focus their eyes on any point more than 10 feet from their bodies, and unable to utter any word with more than two consonants in it. People who spend more than one year in Scarborough refuse to respond to the names they were known by and show many other signs of personality change, and, in extreme cases, amnesia. Such people invariable repeat at least twice every question addressed to them and can answer only in monosyllables.

To an outsider, it might seem at first, superficial glance that Scarborough should be the butt of innocent jokes, and even some truly scabrous humor. But many people in Toronto are fearful that Scarborough represents the future, and that is not a possibility they can envisage with any levity.

I have always regarded Boston as a setting for an Edgar Allen Poe novel. Unspeakable things can happen to people who wander alone at night through decaying, waterfront neighborhoods, at the hands of a citizenry which has cultivated ingenuity in the performance of mayhem upon the innocent bodies of strangers.

Nothing exciting, or of profound social significance, has happened in Boston since Ralph Waldo Emerson was caught trying to corrupt the morals of Louisa May Alcott. Boston is an imitation of London and Oxford, which lacks the aristocratic overtones, and the lively cultural and night life of those cities.

If God had wanted people to live in Boston he would have endowed them with gills, webbed feet, and scales in place of skin. Marketing fish is as close to nature as Boston is able to come, and its closest approximation to modern industry. Boston is a site for urban redevelopment waiting for the right bulldozer to come along.

Boston is a city which has embraced senility as a primary temperamental characteristic, and the dominant attribute of its commercial and political life. Boston is the place where virgins of both sexes go to die.

A craven silence about how people feel about cities can only encourage a healthy complacency. Terre Haute must be only the first city to feel the cleansing rays of honest appraisal.

Edward Carrigan is a Toronto free-lance writer.

Erma Bombeck

Anti-smoking crusaders have stopped being Mr. Nice Guy.

Remember how they used to suggest rather politely that smoking causes cancer, emphysema, harmful effects to your unborn child, damage to the lungs of people around you who inhale and early death?

Well, that was a bedtime story compared to a new threat. A University of Louisville researcher has announced smoking decreases your sexual desire and your ability to make love!

If that doesn't clear the air . . . nothing will. Several couples were discussing it the other night and Mayva said she didn't understand the logic behind it.

Her husband, Jim, wanted to know which part she didn't understand — smoking or sexual desire.

Jill said she thought the theory had a lot of merit because she noted a change in her own desires when she quit smoking.

Her husband, Ralph, looked shocked and said, "You never told me. When did you quit smoking?"

Paula said she thought the reported increase in sexual desires after giving up cigarettes was a bunch of garbage. She thought it was "just something to do to keep your mind off smoking like chewing gum or snacking."

I personally didn't see how smoking diminished sex drives because there was nothing more romantic in this world than to see Humphrey Bogart inhale, flip a cigarette into the darkness, and exhale through his nose.

My husband told me to get the chip dip.

When I returned, Sally's husband, Dan, was saying, "I never wanted to give up cigarettes because I'd put on weight. I needn't have worried. Sally put on the weight."

That's when his wife, Sally, announced she was three months pregnant. As they drove away, they had His and Hers bumper stickers. His read, "I QUIT." Hers read, "I KNOW."

Anti-smoking crusaders may just have a backlash on their hands.

(c) Field Enterprises, Inc.

SCOOPS — **by Doug Sneyd**

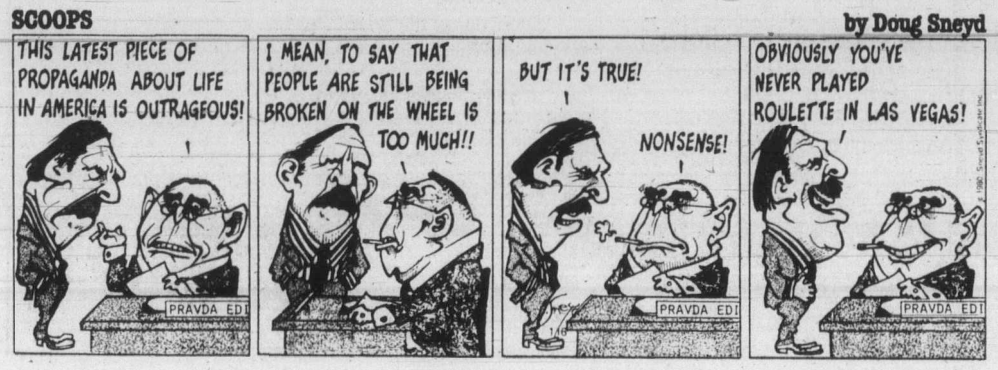

GORDE HUNTER

one man's opinion

FAMOUS LAST WORDS. . .

"We've wrestled inflation to the ground." Pierre Elliot Trudeau in 1972, 1974, 1976, 19. . .

"Don't bother getting an electrician for that little job . . . I know where the problem is." ZZZZzzzzooottt!!

"You don't really think they'd be dumb enough to pull down the government and have a winter election, do you?" Of course not. . .

"Let's drive on just a little bit further—there's bound to be better motels up ahead." Two hours later. . .

"You don't honestly think I could miss this 18 inch putt, do you?" Why you dirty rotten, miserable, black-hearted, no-good-for-nothing, !?XX!. . .

"Don't tell me you can reach .08 on just three drinks—gimme the keys!" The next sound you hear will be the siren. . .

"Quit worrying, I'll get the Christmas tree next week when the crowds thin out." Y'ever see such a scraggly imitation of a tree?. . .

"Believe me, the Philadelphia Flyers are flashes in the pan. They'll fold when the other teams get in shape." Some fold. . .

"Use water instead of mix and you'll never have a hangover in the morning." Pass the ice pack please. . .

"WE'VE GOT plenty of time—I hear the bookings to Hawaii are way down this year." Sure they are. . .

"Take my word for it—there's still a gallon left in the tank when the indicator shows empty." Gurgle, sput, ssssss. . .

"Wear sweater and slacks, honey, I'm positive it's a come-as-you-are party." C'mon honey, speak to me. . .

"One drink before lunch never hurt anybody." Isn't it strange how time really flies?. . .

"Let them have the Sudetenland—they'll be appeased then." Or, "let them have Afghanistan, etc., etc.,". . .

"It's safe now, that was a parked RCMP car we just passed. Let's make a little better time." There's that siren again. . .

"Certainly I'll co-sign the note for your loan. That's what friends are for." You mean he defaulted?. . .

"This bomb simply won't work." A U.S. Army general in August of 1945. . .

"DON'T WORRY, the bank must have made a mistake—this certainly isn't our balance." Amazing how red a face can get. . .

"And furthermore, my friends, we'll see to it that a new Estevan will be built right in your shipyards here in Victoria." Pierre Elliot Trudeau, Beacon Hill Park, 1968. . .

"The Olympic Games have as much chance of losing money as I have of having a baby." You're putting on weight, Mr. Drapeau. . .

"I know about these things—sell now, you'll never get $200 an ounce for gold again." They called it justifiable homicide. . .

"I say sell the high chair and the crib—we're not going to be needing them again anyway." You're what?. . .

"Just tell them you know me and you'll get an appointment right away." Don't hold your breath, however. . .

"Even for the Pittsburgh Steelers, 11 points is too big a spread." Tell him I'll pay him next week. . .

* * *

A TRUE CRAFTSMAN left us the other day when Jack Scott died over on Saltspring. Jack was a columnist for *The Vancouver Sun* and *The Victoria Times* and he was, without any question, one of the best ever to ply that trade in Canada. He was something else, as well—he was a damned fine human being. He was always interested in lending the helping hand to those who asked, but he never forced himself on anybody. I'm sure there are countless newspaper reporters who can look back and say, "Scott certainly helped me."

I only got to know him in his recent Victoria years, but I found him delightful company, especially on the golf course where he fought the 'umblin' game with a fierce tenacity that would have done justice to a Hogan.

He was, in our business, a one-of-a-kind guy and trite as it may sound, we're not likely to see his kind again. I hope Jack Scott's new surroundings give him nothing but manicured greens, wide fairways and late, late deadlines. He's earned them.

Punch

"If she doesn't make it as a ballet dancer, she wants to be a dentist."

ALLAN FOTHERINGHAM

TORONTO — It has always struck me that the awkward pile of stone called the Royal York Hotel, the most famous hotel in the land, epitomizes the Canadian character: It is stern, stolid and full of empty spaces.

Bellboys have been known to have gone missing for up to 3 weeks in the cavernous corridors and there are three refugees from the last Grey Cup still in one of the basement bars, pouring over a map as to how to get out.

The old hotel huddles in its Presbyterian, gothic splendor at the foot of Toronto across from soot-stained Union Station, the two of them encompassing the solid virtues that have made central Canada the beloved leader of us all.

IT'S APPROPRIATE that on one day, separated merely by the oil tanker-length of a foyer, that both the man who is trying to take Canada apart and the man who is desperately trying to paste it together would be shouting their messages from opposite ends of the carpet.

Prime Minister Joe Clark, who is mostly trying to paste himself together these days, tried his pitch at breakfast and Premier Rene Levesque tried his at lunch and almost nobody shifted his brain cells. Royal York stolidity triumphed once again.

It takes a loyal Tory to endure Joe Clark for breakfast along with the scrambled eggs. But long before 8 a.m., the earnest men in dark suits who keep this city's economy afloat were scurrying out of the concrete burrows that now thrust Torontonians below the frost level.

THERE WAS an audible sign of anticipation when it was announced that Maureen McTeer was along but the Tories, with the gift that is theirs' alone, kept her hidden from sight below the head table and Joe was left with naught but naked platitudes and see-through homilies to protect him. At breakfast a man needs stouter defences.

The PM had delivered a vigorous sermon the previous night before a Tory mob in the suburb of Scarborough, but now it seemed as if the reality of all those polls had intruded on his sleep and the futility of it all had set in.

AS THE attention of the audience began to meander, an agitated young man in a windbreaker began shouting at the startled Clark. "Take your gloves off, Joe," he pleaded. "You're going to lose your job!"

As a political analyst, the chap seemed to have a tighter grasp on the news than the mesmerized Tory troupe that is still going through the sleep-walking ritual of insisting a win is possible. The Conservative-in-a-windbreaker has a greater sense of urgency than the total entourage.

The PM then proceeded to a high school where he told the subdued students: "We have taken away from Rene Levesque the easy target of an Ottawa he can attack," explaining that relations with Quebec were now much better.

THAT CLAIM, however brave, is news to Levesque himself who several hours later, at the opposite end of the hotel's convention floor, dismissed the Clark regime with a wave of the hand and said "no progress of any significance has been made in the last year" and "I don't have to tell you why."

While the Clark Tories, perhaps 700 strong, gathered under tinkling chandeliers, every businessman in Toronto who could afford a three-piece haircut was out and they jammed the modern mohogany-and-aluminum room (again, fitting) to a total of a good 1,200.

WHEN IT gets down to basics, the business community takes more seriously the Premier of Quebec than it does the Prime Minister of Canada.

Levesque—calmly reading from a text this time with little of his usual extemporaneous passion—laid down his stubborn litany: "The principle of duality cannot exist within federalism." A new partnership—"not a rupture but a partnership" —will evolve.

He did stick the blade in a bit, quoting the *Financial Post*, the bible of this crowd, that Quebec economic growth over the past three years has surpassed that of troubled Ontario.

BUT AN observer, watching all this, can't help but ponder on the fact the three outstanding political figures in Canda today are all from Quebec: Levesque, Trudeau and Claude Ryan.

This election is being fought, incredibly, without anyone mentioning the taboo subject of Quebec. With those three blood brothers from the same province dominating, Clark doesn't dare touch the issue.

If these powerful businessmen from the most powerful city are rather stunned and disheartened at Levesque's polite but adamant resolve, they might muse on the fact that the anglophone segment of Canada—their segment—hasn't provided a single outstanding spokesman who is even participating in this election.

CAPITAL TALK

By DOUG SMALL
Colonist-FP News Service

OTTAWA — Senator Keith Davey, who looks like he belongs in a limo with a violin case tucked up under his pin-striped arm, has been painted as something of a blackguard in the saga surrounding the Great Election Television Debate.

He, after all, is the man who said no to the various propositions put forward for a debate among Joe Clark, Ed Broadbent and the senator's man Pierre Trudeau.

So even while Trudeau was insisting that it was entirely a personal decision to avoid any debate that would involve television reporters, Davey, Liberal campaign chairman, was being regarded publicly as the man behind the move.

Perhaps.

But how does that square with accounts from senior officials in both the NDP and Tory camps that Davey played the exact opposite role in the debate discussions that eventually collapsed.

Davey, they say, favored a debate and apologized—profusely—in a quite uncharacteristic way when he couldn't sell Trudeau (and, presumably, principle secretary Jim Coutts) on the idea of a show involving only token participation by network reporters.

We're told that Davey couldn't make any decision without first checking with a small coterie of other Liberal strategists who, incidentally, were also apparently split on the issue. (One, Liberal national director Gordon Ashworth, is said to have sided with Davey in favor of a compromise that would have allowed the debate, arguing that Trudeau would look like a chicken if he ducked out).

But Trudeau, who has all but perfected the Saran-wrap campaign style used by Clark to a lesser degree in the last election, held sway.

And Davey, handcuffed, accepted the verdict with regret, delivered it and has since assumed the role of the heavy.

DESPITE THE MASSIVE Liberal lead in the polls, one would have thought it premature to start building Pierre Trudeau's next cabinet. (One would assume the only candidate at this point would be Trudeau himself. Then again, given his recent propensity to slip in and out of retirement, even that might not be certain).

Liberals, however, being an irrepressible lot, are already talking privately about those in line for Trudeau's next inner sanctum. Will Marc Lalonde be energy minister? Is Herb Gray destined for treasury board? Will Allan MacEachen return to external affairs? Will Don Johnston get revenue (a job that wouldn't interfere with any run he might make for the Liberal leadership?) Will anyone accept finance?

One Liberal, more irrepressible than most, reports that voters are taking his victory for granted and are asking what job he'll ask for. He is Jean-Luc Pepin, former co-chairman of the Task Force on Canadian Unity now running for re-election in Ottawa-Carleton against Tory noteable Bert Lawrence.

Pepin says he tells those who ask that it is the prime minister's responsibility to pick a cabinet, but adds it will be "interesting to see who will be minister of federal-provincial relations."

For the duration of the federal election campaign, letters which are solely an endorsement or condemnation of a particular candidate or party will not be considered for publication. Letters which deal with specific political issues will be considered. Writers should include a phone number where they can be reached during the day.

Immorality pushed

It is reassuring to know that Victoria's Planned Parenthood director, Pearl Denny, does not plan to use the film *About Sex* in the Victoria schools. However, Ms. Denny does give the impression the film is not shown outside the New York ghettos. This is incorrect. The Planned Parenthood film *About Sex* has been shown in several schools in the Vancouver area.

Ms. Denny also implies that while the film is not for Victoria students, it is suitable for the New York ghettos. Quite frankly, a film which shows couples openly copulating in the mid-day sun, (isn't this called pornography?) and embraces premarital high school sex, homosexuality and abortion as socially acceptable, is, in my opinion, not suitable for students anywhere.

Planned Parenthood loves to proclaim it does not teach morality. How true! Instead, by its total lack of moral standards, it propagates a type of immorality which has plunged the youth of our nation into a type of moral bankruptcy which is unequalled in our history.

Although I do not agree with Planned Parenthood's approach, if they had been successful, I would have to concede defeat. However, in the last decade which has seen this organization (funded by millions of our provincial and federal tax dollars), virtually take over sex education in our schools, we have witnessed these results:

- Teenage pregnancy and illegitimate births have increased 100 per cent.
- Veneral disease is reported to be in epidemic proportions.
- Abortions in Canada now number in excess of 60,000 per year.

Surely this proves that simply giving teenagers birth control instructions is not the answer.

I would challenge those who do not agree with Planned Parenthood's approach to come up with an alternative which helps our kids to say no and teaches sex as part of marriage rather than the animalistic, self-gratifying approach we see presented by Planned Parenthood (which, by the way, has little if anything to do with parenthood, planned or otherwise).

ELIZABETH MacADAMS,
1947 West 7th Ave.,
Vancouver.

Metric system a contradiction

Notwithstanding and contrary to the pro-metric system comments of a recent contributor to the Letters to the Editor page, I am convinced that adoption of the metric system in Canada had little to do with economics or simplicity.

The advantage of a universal system of weights and measures is not significant where the languages of communication in all of the other areas of commercial interchange, including currency conversion, vary widely. There is not much advantage, in our commercial dealings with Japan, in using a common system of weights and measures if all other aspects of the transactions are in two languages.

The metric system is far from being the perfect system of measurement that its promoters would have us believe even though it is used by more countries in the world than is the English system. The metric system is well suited to laboratory use because the units of volume and weight, millilitres and grams, are small units as compared to the pints and quarts, ounces and pounds of the English system. In the kitchen, and in domestic use generally, it is another matter because measurements are seldom made to an accuracy greater than 5 grams per kilogram or 5 millilitres per litre.

There is no convenient equivalent of the cup in the metric system and when converted to millilitres we obtain a number that is almost 300 and out of proportion to other common units such as hours, minutes, that are used in our daily lives.

The use of units of 10 as the base of the metric system offers some advantage in calculations but it must be noted that such units are not easily divisible by odd numbers such as 3, 7 and 9.

With the adoption of the metric system in Canada, presumably for the purpose of facilitating trade with Europe, the government adopted a system of weights and measures that was markedly different from that of the United States, our principal trading partner. Is the answer to this apparent contradiction related to the fact that the metric system has long been established in France and is generally regarded in Canada as the French system?

W. A. MARTIN,
1816 Midgard Ave.,
Victoria.

Datsun 210 Saves Again.

SAVE $500* WHEN YOU BUY.
(*Factory Rebate)
SAVE GAS WHEN YOU DRIVE.
43 MPG** (=6.5L/100 KM)

A Datsun Exclusive.

IMMEDIATE DELIVERY!

Super $500 Saving Today
Our $500 factory rebate means big savings on any new '79 210 Sedan, Station Wagon or Hatchback. And great features are part of the low price. The 210 shown above includes—MacPherson Strut Front Suspension—Tinted Glass—Front, side and rear window defrosters—Bi-level ventilation—Rear flip-out windows. Our deluxe models add pile carpeting, fabric seats and much more.

Great Gas Savings Tomorrow
At 43 MPG (= 6.5L/100Km) a Datsun 210 Station Wagon uses half the gas of the car you're driving now**—on any kind of gas. Think what fuel savings like these will mean to you—tomorrow.
Save now. See your participating Datsun Dealer today!

NISSAN DATSUN

**Based on Transport Canada approved ratings for Datsun 210 5-speed in litres per 100Km converted to M.P.G. and compared to '75 D.O.T. ratings for Maverick, Monte Carlo, Valiant and Comet. Actual consumption will vary.

THERE'S MORE FUTURE IN A DATSUN
210·310·510·TRUCK·200SX·280ZX

Toronto trading

TORONTO (CP) — The Toronto stock market continued its climb Thursday, cued by gains in New York and accelerated interest in energy stocks.

Walter Zamora, an oils analyst with Midland Doherty Ltd., said President Carter's warning to the Soviet Union on Wednesday about Western interests in the Persian Gulf was partially responsible for the strengthened activity in oil and gas issues.

And he said that despite a general nervousness about the what the next federal government's policies will be, the outlook for the oil industry is optimistic.

Zamora said he felt there was a lot of foreign interest in oil and gas stocks because Canadian oilfields are relatively undeveloped and have a lot of potential.

ACTIVE STOCKS

Stock	Sales	High	Low	Close	Ch'ge
Noranda	221552	$26⅝	26	26¼	+ ⅜
Norcen En	202503	$41¾	36⅝	36⅞	+ ¼
AltGs Tr A	188465	$25⅜	25	25⅛	+ ⅜
Wlkr Good	169250	$36¼	35⅝	35⅞	+ ⅛
Brascan A	140217	$24¾	24⅜	24⅜	— ⅜
Mines and oils					
QMG Hldg	268450	340	315	335	+30
Manitou B	246651	185	145	175	+30
N Senator	222500	56	52	54	+4
Amalg Lar	128500	56	51	56	+5
Redstone	126700	140	127	135	+12
Coseka R	391820	$19⅞	16⅝	18⅛	+1⅜
Deldona G	287525	230	210	220	+16

BOX SCORE

	Thurs.	Wed.
Issues traded	683	716
Advances	360	212
Declines	143	280
Unchanged	180	224

TSE 300 INDEX

	Close	Ch'ge	high	low
TSE 300	1952.58	+18.50	1973.19	1315.82
Minrls	2067.94	+26.53	2108.62	1104.24
Financ'l	1229.78	+ 9.28	1264.43	1061.06
Oil, Gas	3950.90	+75.25	3996.47	1842.65
Industry	1305.57	+16.99	1312.63	1049.31
Utilities	1544.64	— 1.48	1612.52	1369.19
Consum	1696.23	+ 4.91	1735.72	1222.46
Merch	1292.77	+ 8.34	1403.21	1091.51
Forest	1766.81	+29.35	1769.09	1321.49
Comm.	1537.51	+ 8.01	1540.12	1338.94
Golds	2877.28	+54.69	3117.42	1424.52
Building	4489.16	+52.10	4830.66	2276.18

Transportation, pipelines and management unavailable, computer trouble.

Up 10, down 1. Volume 11.23 million (11.60 million). Value $167.50 million ($165.80 million).

Distributed by CP
Toronto Stock Exchange Jan. 24

Complete tabulation of Thursday transactions. Quotations in cents unless marked $. z—Odd lot, xd—Ex-dividend, xr—Ex-rights, xw — Ex-warrants. Net change is from previous board-lot closing sale.

Stock	Sales	High A and	Low B	Close	Net Ch'ge
A.G.F.M	500	335	335	335	— 5
Abti Prce	55465	$21¼	20⅞	21¼	+ ½
Abitbi 10	z50	$51½	51½	51½	
Acklands	125	$16½	16½	16½	
Action Trd	3000	35	35	35	+ 1
Adanac M	64750	$6½	6⅛	6¼	+ ¼
Advocate	1300	250	240	240	—10
Afton Min	2850	$37	36⅞	36⅞	+ ⅞
Agnico E	40470	$13	12⅝	12⅞	+ 1
Agra Ind A	700	$5⅞	5⅞	5⅞	+ ⅛
Akaitcho	3500	200	190	190	+10
Albany	82600	180	163	178	+14
Alt Energy	15050	$38⅞	38⅛	38⅞	+ ½
Alt GA	188465	$25⅜	25	25⅛	+ ⅜
Alta G C p	z25	$61	60½	61	
Alta G E p	265	$23½	23½	23½	— ¼
Alta G F	1980	$26	25	25	—1¾
Alta G 9.76	100	$26	26	26	— ⅜
Alta G 7.60	520	$23⅝	23⅝	23⅝	
Alta G 6⅜s	34625	$35	34¼	34⅝	+ ⅜
Alta Nat	1550	$70	69⅞	69⅞	+ ⅜
Alcan	56490	$65¾	64¾	65	
Algo Cent	1235	$24	22½	24	+ 1
Algoma St	21346	$36½	35⅞	36¼	+1¼
Allarco Dv	125	$52	52	52	— ½
Almin 4½p	z16	$40	40	40	
Alum 3rd p	1000	$25	25	25	
A Lard	128500	56	51	56	+ 5
Amcan	1100	425	425	425	+25
Am Eagle	15100	390	370	380	+25
Am Leduc	45800	70	65	66	— 2
Andres W A	2150	$12¼	12¼	12¼	
Andres W B	600	$12¼	12¼	12¼	— ¼
Ang D Gld	6050	260	255	260	+10
Ang U Dev	500	430	430	430	
Anthes C p	z10	$69	69	69	
Aquitaine	4000	$41¾	41¼	41¼	+ ¼
Argosy	3800	48½	48½	48½	+1½
Argus B pr	100	$29½	29½	29½	
Argus C pr	860	$7	6¾	7	+ ½
Asamera	13405	$26⅞	26¼	26⅜	+ ⅜
Asbestos	2100	$37½	37	37	— ¼
Asoc Porc	7218	255	240	240	
Atco A	11900	$20	19⅞	19⅞	+ ½
Atl C Cop	6500	110	103	105	+ 5
Ato Hard A	1700	$11⅝	11½	11½	— ⅛
BC Sugar A	100	$38⅛	38⅛	38⅛	—1⅜
BC Sugar P	z50	$12¼	12¼	12¼	
BP Can	28725	$36¾	36⅛	36¾	+ ¾
Banister C	4300	$18	17	17¾	+ ½
Bank BC	510	$32½	31¾	32½	+ ¾
Bank Mtl	13938	$26⅜	25⅞	26	+ ⅜
Bank N S	19060	$24¾	24⅜	24¾	+ ⅜
Bankeno	9900	490	480	480	
Barex	3000	30	30	30	
Bary Expl	3250	175	170	170	— 5
Basic Res	7590	$13½	13⅛	13⅛	— ⅜
Becker B p	500	$8	8	8	
Bell Canad	56846	$20⅞	20½	20⅝	— ⅛
Bell A pr	z4	$60⅝	60⅝	60⅝	
Bell C pr	615	$28	28	28	+ ⅞
Bell 2.28	1300	$31	30⅞	30⅞	
Bell 1.80	550	$21¼	21¼	21¼	
Bell 1.96	1250	$24⅞	24¾	24⅞	+ ⅛
Beth Cop	2500	$23½	23	23	—1¼
Bighart O G	7490	$6⅝	6¼	6½	+ ⅜
Bl Hawk	15200	68	56	66	+11
Blakwod A	2000	$5¾	5½	5¾	+ ⅜
Bombr	638	$11	11	11	
Bonza O	58912	$9	8⅞	9	+ ⅝
Bonanza W	37335	340	325	335	+20
Border C	300	400	400	400	+20
Bow Val	116935	$48¾	47	48	+ 1
Bralor Res	3925	$19½	18⅞	19½	+1¼
Bramalea	1600	$20½	20¼	20½	+ ¼
Brscn A	40217	$24¾	24⅜	24⅞	— ⅜
Brscn 8½	1700	$25	25	25	
Brenda M	27700	$37⅞	36	36¾	+ ⅞
Bright A	z50	$14½	14½	14½	
Brinco	34207	$7½	7	7⅜	+ ⅜
Brinco p	11737	475	450	450	— 5
BCFP	27462	$27¼	26¾	27¼	+ ¼
BCRIC	47840	$7¾	7⅝	7⅝	+ ⅛
BC Phone	7780	$17⅛	17	17	
BCPh 4½p	z75	$48¾	48¾	48¾	
BCPh 4¾p	115	$52	52	52	
BCPh 6.80	300	$19	19	19	
BCP 7.04p	z50	$19⅞	19⅞	19⅞	
BCP 10.16p	z61	$26¾	26¾	26¾	
Broul Reef	9800	118	114	117	+ 7
Brunswk	49215	$13⅞	13½	13⅞	+ ⅞
Budd Can	1200	$8⅛	7¾	8⅛	+ ⅜
CC Yachts	14100	360	345	345	—15
CAE	3330	$15	14½	14⅝	— ¼
CIL	1150	$28¾	28½	28½	+ ¼
CME Res	8366	265	255	255	
CMS Mines	3000	90	90	90	
Cad Frv	18962	$25¼	24⅝	25	+ ⅛
Cad A	100118	$9	9	9	— ¼
Cal Pow A	4570	$48¾	48	48¾	— ¼
Cal P 7½p	300	$91	91	91	— 1
Cal P 9.80	20	$104¾	104¾	104¾	—3¼
Cal P 9.75	20	$101½	101½	101½	
Cal P 2.36	425	$26½	26¼	26¼	— ¼
Cal P 8¼	50	$100½	100½	100½	
Calvrt	275700	375	350	360	+35
Camflo	11874	$21	20⅜	20⅜	— ⅜
C Chib A	4100	$15	13⅛	15	+1¾
Camp RL	21370	$36	34¼	34¼	— ¾
Can Cem	13325	$14⅜	13⅞	14⅜	+ ⅝
CCe C p	666	$14¾	14¾	14¾	
CDC	3360	$11⅞	11⅝	11⅝	— ⅛
CDC pr B	11661	$135½	132	133½	+1½
Can Malt	400	$30⅞	30½	30⅞	+ ⅛
C Nor West	8750	$18½	18	18½	+ ½
C Packrs	2575	$35½	34⅞	35½	+ 1
Can Perm	9534	$20	19¾	19⅞	+ ⅛
C Perm 6¾	1600	$22¾	22½	22¾	+ ¼
CS Pete	65055	$21¼	20	21⅛	+1⅝
Can Trust	2206	$22	21⅞	22	+ ¼
C Tung	2130	$27½	27	27	— ¼
Cdn Arrow	9100	160	155	155	— 5
CCablesy A	9650	$13¼	13	13⅛	
Cdn Cel	900	$9¾	9½	9½	
CC Man A	550	$22½	22⅛	22⅛	— ⅜
C Curtis	2800	90	85	90	+ 1
C Formost	1200	$6¾	6½	6¾	+ ¼
C Found pr	z52	$10	10	10	
CGE	z25	$30¾	30¾	30¾	
C Homestd	6125	$26¼	25½	25½	— ¼
Cl Bk Com	20905	$28⅛	27¾	27¾	+ ⅛
C Lencour	75500	55	49	49	— 3
C Marconi	730	$23	22	23	+ 1
C Merrill	320	$23½	23¼	23½	+ ½
CNat R	31500	$11¾	11½	11¾	+ ¼
C Ocdental	7325	$12	11⅝	11⅝	+ ¼
C Ocdntl p	400	$25¾	25¾	25¾	+ ¼
CP Inve	18365	$41½	40¼	40¼	— 1
CP Ltd	24705	$42⅞	41¾	42	— ⅝
CPL A p	1020	$9	9	9	
C Reserve	2600	$21	20½	20½	— ¼
Cdn Tire	100	$26	26	26	
Cdn Tire A	835	$27½	27	27	— ¼
C Uilties	4616	$20¼	20	20⅛	— ⅛
CU 10¼	290	$27¼	27¼	27¼	+ ⅛
C Util 9.24	800	$26⅛	26⅛	26⅛	— ⅜
C Util 7.30	500	$23⅛	23	23	— ⅛
Candel Oil	z75	$64	64	64	
Canray	30535	400	385	400	+20
Canron A	1580	$13¼	13	13	
Cara	7500	$18⅞	18⅜	18⅞	+ ¾
Carl OK	47601	$7⅜	6⅞	7¼	+ ½
Carl A p	z50	$24¼	24¼	24¼	
Carma 8.75	1400	$19¾	19¾	19¾	+ ½
Carolin M	4400	$23⅝	21¾	23½	+ 2
Cassiar	1533	$13	12⅝	13	+ ⅜
Celanese	9575	$7⅜	7	7¼	
Celan 175p	150	$18⅜	18⅜	18⅜	— ⅝
Ctl Est A	300	$11½	11½	11½	
Cent Pat	500	360	350	350	+25
Chnclr	5474	$6¼	6	6¼	+ ¼
Charter Ol	1400	295	285	295	+20
Cherokee	3500	$12	11½	11¾	
Chib Kay	32500	34	30	33	— ½
Chieftan D	20947	$41	39¾	40	
Chieftain p	100	$305	305	305	+ 2
Chimo	200	200	200	200	—20
Chrysler	2135	$9	8¾	9	+ ⅛
Cockfield	2000	$5½	5½	5½	— ¼
Coin Lake	11000	39	38	38	
Cmplx	7627	$5⅛	495	5⅛	+ ⅛
Cominco	21972	$54¾	53⅞	54¾	+1½
Comrcl O G	13300	365	355	365	+15
Compr Ap	100	$15	15	15	
Coniagas	3300	199	190	195	
Con Bath A	13744	$16½	16¼	16¾	+ ½
Con Bath p	z10	$16⅝	16⅝	16⅝	
Con Fardy	2750	365	340	360	+10
C Durham	73000	218	207	218	+11
C Marben	30700	315	300	315	+ 5
C Morisn	10650	420	405	405	—10
Cons Pipe	100	$7	7	7	+ ⅞
Cons Prof	10600	184	170	175	— 5
C Rambler	3900	$6⅞	6⅜	6⅜	+ ⅝
C Rexspar	1900	73	73	73	
Con Textle	1400	$8¾	8⅝	8⅝	+ ⅛
Con Distrb	10400	$9⅞	9½	9¾	
Cons Gas	61068	$27¼	26¾	27	+ ⅜
Con Gas D	1550	$35½	35½	35½	— 1
Con Gs 7½	29544	$27¾	27⅜	27½	
Con Glass	z90	$16½	16½	16½	
Conventrs	25600	$14⅜	14	14⅛	+ ⅜
Conwest	2975	$8⅞	8⅜	8¾	+ ⅛
Cop Fields	14715	$13¼	12¼	13¼	+ 1
Corby vt	z50	$18	18	18	
Corby B	100	$17¾	17¾	17¾	+ ¼
Cosed	391820	$19⅞	16⅝	18⅛	+1⅜
Costain Ltd	1750	$7¾	7⅝	7⅝	
Costain w	200	400	400	400	— 5
Courvan	30800	160	150	155	— 5
Craigmt	7254	$7⅛	7	7⅛	+ ⅛
Crain R L	1250	$10½	10¼	10½	
Crestbrk	425	$21½	20¾	21½	+1¼
Crwn Life	824	$63½	63¼	63½	
C Zelrba A	1030	$25½	25½	25½	— ¼
Crush Intl	100	$13⅛	13⅛	13⅛	
Cuvier M	57450	118	100	112	+10
Cyprus	34354	$25	24½	25	+1⅛
Czar Res	16703	$15¾	15⅜	15⅝	— ¼
DRG Ltd A	400	$5⅝	5⅝	5⅝	+ ⅛
Daon Dev	21960	$14¼	14	14¼	+ ¼
Daon 8⅝p	300	$8¼	8¼	8¼	+ ¼
Daon 9¼p	z10	$9¼	9⅛	9⅛	+ ⅛
D Elda	287525	230	210	220	+16
Delhi Pac	11375	92	90	92	+ 5
Denison	25005	$41½	39⅞	41¼	+1½
Dicknsn	31650	$13	12¼	12⅝	+ ¼
Digtech	3200	$7¼	7	7¼	+ ¼
Discovry	7750	238	222	238	+13
Doman I	64810	$9½	9⅛	9½	+ ½
Dome Mine	12295	$67	65¼	65¼	+1¼
Dome Pete	68415	$61	59¾	61	+1¾
DPete A p	17525	$21⅝	21⅜	21½	— ⅜
DPete B p	200	$21⅜	21⅜	21⅜	— ⅜
D Bridge	19700	$16½	16¼	16⅜	+ ⅛
D Citrs A	1000	$5	5	5	
DExplor	51700	76	70	73	+ 3
Dofasco A	952	$38	37¾	38	+ ⅜
Dom Store	1110	$19⅝	19⅝	19⅝	+ ⅛
D Textle	2500	$15½	14⅞	15⅛	+ ½
Domtar	27833	$28¼	28	28¼	+ ¼
Dr Mc C A	200	$11¼	11	11	— ¼
Dunde Pal	7900	85	85	85	+ 1
Du Pont A	1255	$30¾	30⅛	30½	+ ¾
Dylex L A	2500	$9⅞	9¾	9¾	— ¼
Dynamar	16999	360	325	360	+25
E-L Fin	500	$12⅞	12¾	12⅞	+ ¼
E-L Fin p	500	$12⅞	12⅞	12⅞	
Est Mirtic	6064	345	330	345	+15
East Sul A	15110	360	340	340	
Econ Inv	700	$23	23	23	
Ego Res	18078	245	233	240	+14
Elhm A	1900	440	425	440	— 5
Elks Stors	1000	$5⅝	5⅝	5⅝	— ⅛
Emco	650	$10⅜	10¼	10⅜	— ⅛
Enrgy Res	5125	190	185	190	+10
Extndcar	400	$10½	10¼	10¼	+ ⅜
Extd A	200	$10¼	10¼	10¼	+ ¼
Falcon C	53640	$14	13½	14	+ ⅞
Flbrg Nik A	19591	$119	115	118	+ 4
Fed Ind A	300	$7	7	7	+ ⅛
Fed Trust A	100	255	255	255	— 5
Finning T	1020	$37⅝	37⅝	37⅝	
F Calgary	14400	245	235	236	—12
F City Fin	1000	$15	15	15	
F City F wt	1200	$6¼	6	6	— ½
F Cty Tr A	500	$10¼	10¼	10¼	
F Cty Tr C	150	$7½	7½	7½	+ ⅛
F Mar	40730	220	197	215	+15
Foodex p	150	$6¾	6¾	6¾	
Ford Cnda	127	$55	55	55	— ½
Francana	14300	$13½	13¼	13½	
Fraser	230	$19	19	19	
Fruehauf	200	$11⅜	11⅜	11⅜	
G M Res	4175	$6⅞	6⅝	6¾	
GSW Cl A	z32	$7⅝	7⅝	7⅝	
GSW Cl B	z66	$7½	7½	7½	
Galveston	4800	340	340	340	+10
Garbell p	800	460	460	460	—10
Gaz Metr	468	$7¾	7⅝	7⅝	— ⅛
Gen Baker	200	$7½	7½	7½	
G Distrb A	2100	$8	7¾	8	+ ¼
G Distrb w	5600	250	230	250	+40
GMC	922	$63¾	63¼	63¾	+ ¾
Genstar L	76675	$27½	27	27	
Gesco Dis	100	285	285	285	+ 5
Giant Yk	712	$21½	21½	21½	+ 1
Gibraltar	76160	$15	14	14¼	+ ⅝
Glbe Rltyp	600	$23¾	23¾	23¾	— ¼
Goldale A	8300	$6⅝	6½	6⅝	+ ⅜
Goldund M	27680	400	375	390	+20
Graft G	1000	$14¼	14¼	14¼	+ ¼
Graft G A	700	$14	14	14	— ¼
Graft G p	z150	$34	34	34	
Granduc	17500	415	385	400	+25
G L Nickl	3950	150	135	150	+20
GL Forest	3945	$55½	54¼	55½	+1½
GN Fin	3000	235	235	235	
Gt West S	5025	310	300	310	
Greyhnd C	600	215	205	205	—35
Greyhnd	217	$26½	26½	26½	— ¼
Guard Cap	z30	$8½	8½	8½	
Gulf Can	79067	$121¼	117½	119¼	+1½
Gulfstrem	56096	$5⅝	5¼	5½	+ ¼
HCI Hldg	1300	$25½	25⅛	25⅛	— ⅜
Hardee	z15	73	73	73	
Hard Crp A	4000	275	265	265	—10
Hard Crp C	6600	265	260	260	—15
Harlequin	4460	$20⅞	20½	20⅝	— ¼
Harris A	400	490	490	490	
H Wood	500	150	145	145	—10
Hatleigh A	100	$5⅞	5⅞	5⅞	+ ⅜
Hatleigh B	540	$6	5⅞	5⅞	— ⅛
Hawker	835	$16⅛	16	16	+ ¼
Hayes D	1709	$9⅝	9½	9½	
Hedway A	100	$5½	5½	5½	— ¼
Highfield	2700	325	310	325	+ 5
Holinger A	125	$46	46	46	
Holinger B	1538	$46	46	46	
H Bay Mng	15490	$35	34	34⅝	+1⅜
H Bay Co	12059	$26	25¾	26	+ ¼
HBC pr	2237	$21½	21⅜	21½	
HB Oil Gas	10819	$100	98	99¾	+2¼
Hu-Pam	14000	69	65	69	+ 1
Husky Oil	7000	$74	73½	73½	
Hydra Ex	23380	92	85	85	+ 2
IAC	16473	$11⅞	11½	11½	— ⅜
ITL Ind	100	340	340	340	+ 5
ITL Ind pr	100	$20	20	20	+ 2
IU Intl	83535	$15⅛	14¾	15	+ ⅛
Imasco	7613	$43¾	43½	43¾	+ ¼
Imasco A p	550	350	330	330	—50
Imp Oil A	43766	$41⅞	41⅜	41⅝	+ ¼
Inco	116805	$32½	31⅝	31⅝	+ ⅛
Inco 7.85	1300	$23½	23¼	23¼	— ¾
Indal	1300	$13¼	12¾	12¾	
Indusmin	2107	$16¼	15⅞	16¼	+ ¼
Inland Gas	155	$13¼	13¼	13¼	+ ⅛
Inland G p	200	$11	11	11	
Inter-City	6990	$20½	19⅞	20⅜	+ ⅝
Inter C B w	200	$17	17	17	+ ⅝
Intrmetco	300	$13	13	13	
IBM	1124	$81½	81	81	
Int Mogul	3156	$8	8	8	+ ¼
Intpr Pipe	13611	$18¾	18⅜	18¾	+ ½
Ipsco	2080	$24¼	23¾	24¼	+1⅞
Inv Grp A	800	$17¼	17¼	17¼	
Iron Bay T	100	$6⅝	6⅝	6⅝	— ⅛
Irwin Toy	3400	315	310	315	
Island Tel	100	$15¾	15¾	15¾	+ ¼
Ivaco	875	$17¼	17¼	17¼	
Ivaco 8.85	100	$47⅞	47⅞	47⅞	+ ⅜
J Q Res	100	130	130	130	—10
Jannock	8550	$12½	12	12⅛	+ ⅛
Jannock 8	720	$13	13	13	
Jannock w	5700	$7	6¾	7	+ ⅞
Jorex Ltd	15500	55	52	55	+ 2
Joutel	70700	175	164	172	+ 9
Kaiser Re	20615	$34	33⅜	33⅝	+ ⅜
Kam Kotia	16650	$7	6⅝	6⅞	+ ⅜
Kaps Tran	49300	125	120	120	— 3
Kaps r	28400	9	8	8	
Kelsey H	600	$22	22	22	
Kerr Add	17973	$17¼	16⅝	16⅞	— ⅛
K Anacon	38100	100	90	98	+ 8
Labat A	118950	$24⅞	24¼	24¾	+ ¼
Lab Min	100	$48	48	48	
Lacana	14600	$12	11¾	12	+ ⅛
Lacana w	4800	$8½	7¾	7¾	— ¼
Laidlaw A	5000	$7⅛	7⅛	7⅛	+ ⅛
Laidlaw B	1100	$7¼	7	7	— ⅛
Laidlaw 8	1290	$7¾	7⅝	7⅝	— ⅛
LOnt Cem	2600	$5¾	5½	5½	
L Shore	293	$8¼	8¼	8¼	+ ¼
Lasitr Km	3700	240	225	240	+10
Laurasia	61935	116	108	108	+ 3
Lau Fin p	z29	$12	12	12	
Lava Cap	18200	$5½	495	5½	+55
Leons Frn	600	$16	16	16	
Levy A pr	400	$7½	7½	7½	
Liberian	200	$7¼	7¼	7¼	
LL Lac	917	$8¼	8	8¼	+ ¾
Lob Co A	1480	390	385	385	
Lob Co pr	650	$25¾	25⅝	25⅝	— ¼
Lob Ltd Ap	z50	$15¼	15¼	15¼	
Lob Ltd Bp	490	$16	16	16	
Lochiel	11300	$5⅜	5⅛	5⅜	+ ¼
Lytton M	27300	87	80	85	+ 6
MDS Helth	700	$9¼	9¼	9¼	— ¼
MICC	6509	$14	13½	13¾	+ ½
MICC A	270	$25	25	25	
MICC 8⅝	500	$21⅞	21⅞	21⅞	— ⅛
Micc 8p	15550	$31½	30	31	
Maclarn A	6475	$47⅛	46	47⅛	+1⅝
Maclarn B	5110	$47¼	47¼	47¼	+1¾
MB Ltd	28621	$28⅞	28⅝	28¾	+ ⅛
Madeline	24977	325	295	310	+10
Madsen	2000	181	180	181	+ 1
Magna A	1925	$11½	10¾	11	
Magna B	1025	$11	11	11	— ½
Magnetcs	1400	160	156	156	— 4
Mahr p	250	$6	6	6	— ⅛
Maj Wil	123200	$6	5	5⅞	+ ⅞
Malartic	1000	190	180	190	+50
Man Ba	246651	185	145	175	+30
Maritime	1088	$23½	23⅛	23⅛	— ⅜
Martim A p	100	$7⅞	7⅞	7⅞	— ⅛
Mar T 765	100	$10	10	10	+ ¾
Markel F	250	$5½	5½	5½	
Mark Spnc	700	$7½	7⅜	7½	
Mass Fer	13874	$11⅝	11½	11½	— ¼
Mas F A	980	$20¾	20½	20¾	
Mas F B	500	$20¾	20½	20¾	
Matchan	21718	41	38	38	+ 2
Mc Adam	57000	84	79	79	
McGraw H	z30	$8½	8½	8½	
Mc Intyre	6900	$77½	76½	76½	— ½
McLaghln	2750	$9	8⅝	9	+ ¼
McLghl w	100	$6⅜	6⅜	6⅜	+ ⅜
Melcor	2800	$17	16⅜	16¾	+ ¼
Mentor	3990	$5¾	5	5⅝	+ ½
Mercantil	3650	$17¼	17	17¼	
Merland E	57595	$21½	20¼	21⅛	+ ⅞
Mex LP	615	225	225	225	
Midcon	700	250	250	250	—10
Minrl Res	58300	290	255	285	+ 8
Mitel Corp	32355	$21⅝	21¼	21⅝	+ ⅝
Moffat A	150	$13¾	13¾	13¾	— ¼
Molson A	8560	$25⅝	25⅛	25⅝	+ ⅝
Molson B	955	$24⅜	24	24	— ½
Monenco A	300	$11½	11½	11½	— ½
Monenco B	500	$10⅞	10⅞	10⅞	
Mtl Trust	900	$19	18¾	19	+ ¼
Moore	28432	$38⅞	37½	38¾	+1⅜
Mtn States	10300	$10⅝	10¼	10½	+ ¼
Muncpl S L	300	$6	6	6	
Murphy	10846	$26¾	25½	26	+ ¾
N B Cook	700	$8	8	8	— ⅛
NBU Mine	10314	315	305	305	
Nat Bk Can	4647	$13	12⅝	12⅝	— ½
Nat Drug	600	$12¼	12	12	
N Hees Ent	500	350	350	350	—25
Nat Pete	30700	240	230	231	+11
Nat Sea A	300	$17½	17½	17½	— ½
Nat Trust	201	$25¾	25¾	25¾	— ¼
Nemco	28200	305	295	300	+10
Neomar	1142	345	335	340	+ 5
NB Tel	195	$21⅜	21⅜	21⅜	+ ⅛
NB Tel A p	100	$15½	15½	15½	
NB Tel 1.85	z85	$19½	19½	19½	
N Kelore	62100	39	36	38	+ 2
N Provid D	6500	68	66	66	+ 3
N Que Ragl	9700	425	400	410	
N Sen	222500	56	52	54	+ 4
N York Oil	13500	265	245	260	—10
Nfld LP A	305	$21¾	21¾	21¾	+ ¼
Nfld LP B	500	$21¼	21¼	21¼	
Nfld Tel	1100	$11¼	11	11	[illegible]
Newnor	39500	30	26	29	+ 3
Nick Rim	26000	47	43½	47	+ 4
Noble M	1500	165	165	165	+ 5
Nor Acme	2500	45	44½	45	
Noran	221552	$26⅝	26	26¼	+ ⅜
Norbaska	13000	52	50	52	+ 2
Norcn	202503	$41¾	36⅝	36⅞	+ ¼
Norcn 288	58675	$68	66	67	+ 3
Norlex	10100	32	30	30	+ 3
Normick P	100	$8⅜	8⅜	8⅜	— ⅛
NC Oils	125	$22	22	22	+1½
NCO pr	z25	$38¾	38¾	38¾	
N Canada	1000	100	100	100	—20
Nor Ct 785p	200	$24½	24½	24½	+ 1
Nor Tel	1864	$55	54	54½	+ ½
Northgat	4155	$14¼	14	14¼	+ ¾
Nthld	196500	122	114	115	+ 2
NS Savngs	1050	$9½	9½	9½	— ½
Nu-Wst A	9855	$15	14¾	15	+ ⅜
Nu-Wst p	180	$18⅝	18⅝	18⅝	— ⅜
Nufort Res	41466	92	84	90	+ 8
Numac	9025	$43¼	42½	42½	
Oakwood P	20428	$16½	15⅞	16⅜	+ ½
Obrien	38400	250	233	250	+24
Oceanus I	z25	115	115	115	
Ocelot A	8200	$30½	29¼	30½	+2⅜
Ocelot B	28224	$30	28⅝	29⅞	+ ⅞
Okan A p	100	$12	12	12	
Onaping	19300	450	420	430	+15
Oshawa A	5895	$9	8⅞	9	+ ⅛
Osisk	103500	61	55	57	+ 2
Oxford A	100	$25½	25½	25½	— ⅜
Pac Coper	42879	345	325	330	+ 5
Pac Nth G	500	$8⅞	8¾	8⅞	
Page Pet	51383	$31½	28	30¾	+2½
Page Pet 7	21600	$16½	14¾	16¼	+1¼
Pagurian A	5700	435	420	425	
Paloma P	18940	$7¼	6¾	7¼	+ ½
Pamour A	19125	$12¾	12⅛	12⅝	+ ½
Pan Centr	87597	235	215	235	+25
PanCan P	1510	$65	65	65	
Pango Gld	9550	175	155	175	+21
Parlake	4500	260	255	256	— 4
Patino N V	300	$29	28	29	+ 1
Paulin A	1100	$5⅛	5	5	— ⅜
Pe Ben O	14400	275	270	275	+ 5
Peerless	100	$6¾	6¾	6¾	
Pembina	16350	$11¼	10¾	11	+ ⅛
Penant	108133	240	210	235	+25
Petrofina	1100	$47¾	47⅜	47⅝	+ ⅝
Petrol	3600	$8⅞	8¾	8¾	+ ¼
Phillips Cb	600	$12	11⅞	11⅞	
Phonix Oil	1700	$6⅝	6	6⅝	+ ⅞
Pine Point	3700	$35½	34⅞	35	+ ⅛
Place G	23000	365	350	365	+20
Placer	45258	$61	60	60	+2½
Pominex	15700	199	190	195	— 3
Pop Shops	600	215	210	215	+ 5
Powr Corp	22352	$17⅞	16⅞	17	+ ¼
Prado Exp	6700	155	141	146	— 9
Precamb	37000	$5½	5	5	— ⅛
Pre Cable	600	$18½	18½	18½	— ½
Preston	3900	$29½	28½	29½	+ 1
QMG	268450	340	315	335	+30
Qasar Pet	3400	$5¾	5½	5¾	+ ⅜
Que Man	26600	125	110	110	
Que Sturg	75622	465	425	455	+40
Ram	11250	$15⅛	14½	15	+ ¾
Ram wt	1800	$7⅜	7	7¼	+ ¼
Ranger	25500	$30⅜	30	30	+ ½
Rank Org	12000	$5	5	5	
Rayrock	33600	330	315	320	+15
Readers D	200	$7¾	7¾	7¾	+ ¼
Redpath	1000	$14	14	14	
Redst	126700	140	127	135	+12
Reed Pap A	420	$12	11⅞	11⅞	— ⅛
R Sth A	z5	$8¾	8¾	8¾	
Reichhold	500	$14½	14¼	14¼	— ⅛
Reich 7¼p	100	$18	18	18	—1½
Reitman	1394	$15	14	15	+ 1
Reitman A	100	$15⅝	15⅝	15⅝	+ ⅛
Res Servic	2560	$8¼	8	8¼	+ ½
Revelstk	5100	$9½	9⅛	9½	+ ¼
Revnu Prp	45840	178	168	175	+ 9
Rio Algom	15123	$35½	34¾	35	+ ½
Rolland	1085	$8⅞	8⅝	8⅞	+ ¼
Roman	1175	$52	49	51	+ 2
Ronald Fd	1059	$23¼	23¼	23¼	+ ⅞
Ronyx Cor	3000	$5¼	5⅛	5¼	
Rothman	490	$19¾	19¾	19¾	— ¼
Rothm A p	z20	$77¼	77¼	77¼	
Royal Bnk	13883	$44⅜	42¼	44⅜	+ ⅜
Ry Trsco A	7293	$14	13⅞	14	+ ⅛
Ruprtind	6800	450	435	450	+15
Russel A	1700	$13½	13⅛	13¼	+ ⅛
Russel 9¾	400	$20½	20½	20½	
St Fabien	12643	37	36	36	+ 1
StL Cem A	135	$27½	27½	27½	
Sceptre	64207	$11⅞	11⅜	11¾	+ ⅜
Sceptre w	44289	$5⅞	5	5¾	+80
Schneid	620	$18	17¾	17¾	+ ⅝
Schneid p B	12500	$17	16¾	17	
Scintrex	1000	405	405	405	+10
Scot Lasal	2500	80	77	77	+ 2
Scot York	13700	$6⅛	6	6⅛	+ ⅛
Scurry Rn	z91	$84	84	84	
Seagram	13080	$50⅝	50	50¼	— ½
Shaw Pipe	500	$18	17¾	18	+ ¼
Shell Can	87007	$33½	31¾	32⅜	+ ⅜
Sheperd P	2800	$6¾	6¾	6¾	
Sherritt	29349	$16⅞	16⅛	16¾	+ ⅜
Sigma	1351	$47	47	47	
Silvana Mn	25725	$9¾	9	9⅜	+ ⅝
Silvmq	47000	54	47	53	+ 6
Silverwd A	100	$12¼	12¼	12¼	+ ¼
Simco Eri	800	320	315	320	+ 5
S Sears A	22438	$7⅝	7½	7⅝	+ ⅛
S Sears B	1755	$7½	7⅜	7⅜	— ⅜
Sklar M	1900	220	216	216	— 3
Skye Res	26800	$8¼	8¼	8½	
Skyline H	8400	380	365	375	
Slater Stl	7600	$16½	16¼	16½	+ ¼
Sogepet	10500	125	116	120	
Southm	650	$29⅝	29⅝	29⅝	
Spar Aero	2513	$10⅞	10¾	10⅞	+ ⅜
Spar Aero p	700	$21¼	21	21	+ ½
Spooner	19750	120	113	120	+ 4
St Brodcst	180	$11½	11½	11½	— ⅛
Stelco A	19314	$28	27½	27½	
Steep R	908	415	415	415	—10
Steinbg Inc	550	$24	24	24	
Stuart Hse	150	310	310	310	
Stuart Oil	300	$9⅛	9	9	— ½
Sud Cont	10550	145	135	145	+10
Sulpetro B	5302	$18	17⅞	18	+ ⅛
Sulivan A	36583	360	340	350	+20
Sunbrst E	24500	55	52	55	+ 5
Suncor pr	1050	$27¼	27	27¼	+ ⅜
Tara	500	$14½	14½	14½	
Teck Cor A	16950	$33	31½	32½	+ 1
Teck Cor B	41496	$32	30⅝	31½	+1⅜
Tex Can	6140	$80	79	80	+ 3
Txsglf	2767	$53	52	52¼	— ¾
Thoms N T	4319	200	190	200	
Thom L	900	94	94	94	
Thom N A	33405	$13⅝	13⅛	13⅝	+ ½
Tombill	5200	152	145	150	
Toromont	600	360	360	360	
Tor Dm Bk	15379	$25⅞	25½	25½	+ ¼
TD Rlty p	1525	$22½	22½	22½	
Torstar B	1550	$23	23	23	+ ¼
Total Pet	33830	$27⅝	27	27⅜	+ ¼
Totl Pet w	9900	$17⅜	17	17½	+ ⅜
Traders A	5018	$14½	14⅛	14⅜	+ ¼
Tr 10¼	100	$11¼	11¼	11¼	+ ¼
Tr Can	203200	$8⅛	7⅝	7¾	+ ½
Trns Mt	22829	$12⅜	11⅜	12⅜	+ 1
Trns Wst	83900	390	310	375	+55
TrCan PL	13265	$25⅝	24¼	24¼	— 1
TrCan B pr	700	$34	34	34	+1½
Treco Inc	240	425	425	425	— 5
Trimac A	2690	$55½	54	55½	+1½
Trin Chib	17000	42	39½	40	+ 2
Trinity Res	44779	$10¾	10⅛	10½	
Trizec Crp	3153	$28¾	28⅜	28¾	+ ¼
Turbo Cl A	4690	$18½	17⅜	18½	+ 1
Turbo Cl B	14609	$18½	17⅝	18⅜	+ ⅞
Turbo Pr	z50	$18¼	18¼	18¼	
Turbo 8¼	2800	$23¼	23	23	
Turbo w	4300	$12⅛	11⅞	12	+ ⅜
Ulster Pet	36900	415	405	415	+10
Ulster Pet r	49533	27	25	26	+ ½
Ultramar	1800	$11¼	11	11	+ ⅛
Unican S	300	350	350	350	—10
Unico A	5000	300	300	300	—10
Unico B	5000	300	300	300	
Un Carbid	1860	$31½	31	31	+ ½
UGas A	67773	$12¼	11⅞	12	+ ¼
UGas 8¾	300	$26	25½	26	+ ¾
Union Oil	7325	$44½	41½	42	— ¾
Un Asbstos	9580	$6⅞	6⅝	6⅝	— ⅛
U Canso	49975	$28	24½	26¾	+2½
Un Corp	500	$21¾	21¾	21¾	
U Keno	3755	$46½	44¼	45	+ 1
Un Reef P	7550	85	81	81	
U Siscoe	5250	$12⅞	12⅝	12⅝	
Un Tire A	400	205	205	205	+ 5
UW OG	8950	235	225	235	+ 5
VGM Trsco	720	$7¾	7¾	7¾	+ ⅛
Van Der	1000	$8½	8½	8½	
Venpower	100	200	200	200	—25
Verstl Cor	2200	$23⅞	23½	23½	+ ¼
Verstl Cor p	250	$14⅜	14⅜	14⅜	— ⅛
Verstl C w	3650	$8½	8	8¼	+ ⅜
Vestgron	3400	$15¾	14⅞	15¾	+ ¾
Villcentre	200	$7	7	7	
Vulcan Ind	600	$10⅝	10½	10⅝	+ ¼
Wafrbord	100	410	410	410	
Wainoco O	100	$40	40	40	
Wajax A	400	$18½	18½	18½	
WGW	169250	$36¼	35⅝	35⅞	+ ⅛
Wardair	1500	375	360	360	—10
Warn Can	400	$8½	8¼	8¼	+ ⅛
Wrintn	14200	148	141	145	+ 5
Weldwod	3100	$22⅛	22	22	
Wstburne	2450	$33¼	33	33¼	+ ½
Wcoast Pt	7220	$29½	28⅞	29½	+1⅝
W Pet A p	240	$57¾	57¾	57¾	+1¾
Wcoast T	18296	$14¼	14	14	— ⅛
Wcost 8½p	120	$49½	49½	49½	—1½
Wcoast w	11988	$5	490	5	
Westeel	200	$23½	23½	23½	+ 1
West Mine	32342	$18½	16⅞	18⅜	+1⅞
Westfield	6750	420	405	405	+ 5
Weston	1902	$25¾	25½	25⅝	— ⅛
Wstn 4½p	z2	$56¾	56¾	56¾	
Wstn 6pr	z10	$66	66	66	
White P A	100	$14	14	14	
Whonok A	19680	$9¾	9	9¾	+ ⅞
Wilanour	6200	$5⅞	5⅝	5¾	+ ⅜
Wilco	73400	69	60	69	+12
Willroy	6850	$5⅝	5½	5½	
Win-Eld	86600	70	56	67	+ 9
Windfall	2500	104	100	104	— 1
Wix Corp	500	$7	7	7	— ⅛
Woodreef	82000	56	54	54	+ 1
Woodwd A	2550	$24⅝	24	24	— ⅜
Wrlwid	150	$24	24	24	+ ¾
Wr Harg	2800	$5	450	475	+25
Yk Bear	14850	$12⅛	11⅞	12⅛	+ ⅜
Zellers A	5455	$9	8½	9	+ ½
Trust Units					
BBC R un	940	$14½	14⅛	14½	
BM-Rt un	2620	$9⅝	9⅛	9⅛	
C Realty u	850	$7	7	7	
TD Realty	1390	$25⅜	25	25	— ⅛

MARKET REPORT

Closing quotations for Thursday, Jan. 24, 1980

New York

NEW YORK (AP) — The stock market overcame some late selling to reach a new early-1980 high Thursday in the 7th busiest session on record at the New York Stock Exchange.

Buying at the outset was attributed to favorable reaction to President Carter's State of the Union message Wednesday night.

Brokers noted that the speech gave new impetus to recent speculation among investors that spending for defence and technological research might step up economic activity considerably in the next several years.

But as the session passed, the market yielded gradually to sellers cashing in on the steady rise in stock prices over the past three weeks.

CLOSING AVERAGES

	Open	High	Low	Close	Ch'ge
30 Ind.	883.62	891.38	874.15	879.95	+2.39
20 Trn.	275.03	278.49	272.79	275.18	+2.34
15 Utl.	107.78	108.69	107.10	107.92	+0.21
65 Stk.	315.17	318.27	312.26	314.58	+1.[illegible]

Stocks close: Indus. 5,577,200; Trans. 975,600; Utils. 493,600; 65 Stk. 7,046,400. Total volume 59.07 million.

ACTIVE STOCKS

Stock	Sales	Close	Ch'ge
Marriott	841900	22	+ ¼
Texaco Inc	755200	35¼	+ ⅜
Boeing	552300	65	—1
IBM	547600	70⅝	— ⅝
K Mart	521200	22	+ ⅛
Benguet B	517500	11¾	+ ¼
Gulf Oil	511800	38¼	— ⅜
Unit Tech	486800	51¼	+ ⅛
Am Home	434900	27	+ ⅛
DiamShm	423700	33⅜	+ ⅝
Exxon	423400	58¾	+ ⅝
FordMot	423200	35	— ¾
Whittakr	411900	23¾	+1

QUOTATIONS

Alcan	56¼	Inland St	32⅝
Alcoa	63	IBM	70⅝
Ald Chem	51¾	Int Harv	33⅞
Al-Chlm	32¾	INCO	26⅞
Am Air	10¼	Int Paper	40½
Am Brnd	68⅜	ITT	26⅞
Am Bcast	36½	Johns-Man	23⅞
Am Can	35⅞	Kaiser Al	22¾
Am El P	18⅜	Kennecott	38⅞
Am Motor	8⅜	Kraftco	46½
Am Tel T	51¾	LTV	12½
Ampex	19¾	Litton	53⅞
Asarco	49	Lockheed	44⅝
Ashland	41⅛	McD Doug	44⅜
Atl Rich	88⅞	McLean	13⅛
Avco	28⅞	Merck	70¼
Avon	37¾	Mer Lyn	23¼
Bell How	25⅜	Minn MM	50
Bendix	53¼	Mo Pac	53⅝
Beth St	24⅝	Mobil	56
Boeing	65	Monsanto	53⅞
Boise Cas	37½	Motorola	55¼
Borden	24	NCR Corp	76⅝
Borg-W	35⅞	Natomas	37⅞
Bri My	34⅞	Newmont	48
Brunswk	14	Nort Sim	14
Burl Ind	18½	Nwest En	33⅜
Burl Nor	65⅞	Owen Ill	22
Burroughs	—	Pac Gas	22⅛
Caterpill	56⅝	Pan Am	5½
Col Bcast	53⅞	Pan El P	60¾
Celanese	47	Peop G	44½
Chase M	40⅝	Pepsico	23½
Chessie	31⅞	Phil El	14
Chrysler	7⅞	Phil Morr	33⅛
Cleve El	16	Phil Pete	54¼
Coca-Cola	33	Pit Bowes	32¼
Col-Palm	13⅞	Polaroid	24¼
Comsat	41½	Proc Gam	72¾
Con Frt	23⅞	Pub Sv EG	18⅛
Con Nat G	44¾	RCA	22⅝
Cont-Data	57½	Repub St	24½
Con Ed 24¼ Cont		Revlon	41¾
Oil	54⅝	Rockwell	59
Crown Ck	27⅞	Scott Pap	18⅞
Crown Zell	47	Sea Cstle	34⅞
Delta Air	39	Sears	17½
Disney W	47	Seatrain	7¼
Digital E	69⅝	Shell	66¾
Dow Chem	34⅜	Singer	10
du Pont	41	Sony	
East Air	8	So Cal E	
East Kod	50	South Pac	
El Paso	26	Sperry	56¼
Exxon	58¾	Stand Cal	61⅛
Fairchild	57¼	Sun Oil	76¼
Firestone	8⅞	Teledyne	143⅞
Ford	34⅞	Telex	4
Gam Sko	34	Texaco	35¼
Gen Dyn	75⅞	Tex Gulf	45⅛
Gen El	54⅝	TWC	16⅛
Gen Food	29	Un Carb	47¼
Gen Mot	55	Un Pac	78½
G Tel El	27½	Un Brd	13⅛
Gen Tire	22¾	Un Oil	53⅝
Ga Pac	28¾	UAL Inc	23⅝
Gillette	26⅜	U.S. Steel	19¾
Goodyear	13⅞	West Air	10½
Greyhound	16⅝	Westghse	24⅜
Gulf Oil	38¼	Weyerhsr	34½
Hilton	34¼	Wometco	21⅛
Homestake	58½	Woolworth	24½
Honeywell	90	Xerox	65⅝
Houston	29⅛	Zenith	10¾

BOX SCORE

	Thurs.	Wed.
Issues traded	1938	1894
Advances	866	979
Declines	682	538
Unchanged	390	377

Money

The bank's purchase price of U.S. funds in this area Thursday, according to the Royal Bank of Canada, was 1.1520 for cash, 1.1525 for travellers cheques and 1.1120 for coins. Their selling price was 1.1640 for cash and 1.1625 for cheques.

MONTREAL (CP) — The U.S. dollar in terms of Canadian funds closed Thursday down 1-5 at $1.1572; Wednesday's close was $1.1592. Pound sterling was down 63-100 at $2.6338. In New York, the Canadian dollar closed up 3-20 at $0.8642 and pound sterling down 3-20 at $2.2760.

Nominal selling price of other monies in Canadian funds: Australian dollar 1.2875; Austria schilling .0957; Bahamas dollar 1.1775; Barbados dollar .5850; Belgium cnv franc .041000; Bermuda dollar 1.1775; Brazil cruzeiro .0654; xBulgaria lev 1.3939; China renminbi .7890; xColombia peso .0231; xCzechoslovakia crown .2270; Denmark krone .2160; East Caribbean dollar .4340; France franc .2870; Germany mark .6720; Greece drachma .0310; Hong Kong dollar .2415; xHungarian forint .0331; India rupee .1505; Irish pound 2.4900; Italy lira .001445; Jamaica dollar .6590; Japan yen .004880; Kuwait dinar 4.3080; Mexico peso .0510; Netherland guilder .6085; N.Z. dollar 1.1550; Norway krone .2364; xPoland zloty .0389; Portugal escudo .0235; xRomania leu .2572; Saudi Arabia riyal .3490; Singapore dollar .5395; South Africa rand 1.4225; Spain peseta .01765; Sweden krona .2785; Switzerland franc .7245; Trin-Tob dollar .4885; xU.S.S.R. ruble 1.8149; Venezuela bolivar .2803. (x-Fixed monthly rate).

Silver

Closing basic price of 1,000-ounce certificates in the Victoria area, according to the Scotiabank, $37.00 U.S. bid per troy ounce and $41.00 asked. Previous day $36.00 and $40.00.

Gold

LONDON (AP) — Closing gold prices, in U.S. dollars per troy ounce: London, 672.00; Paris, 671.81; Frankfurt, 712.00; Zurich, 690.00; Hong Kong, 681.70.

SILVER COINS WANTED
Canada 1968 and prior
U.S. 1964 and prior
G.B. 1946 and prior
Olympic Silver Coins
JOHN & GLENDA CHERAMY
384-7622

DESPERATE
Need apartments
for 3 purchasers
LAURIE COMO 479-1179
REALSPAN PROPERTIES 388-6454
1-23

Read the fine print.

All RRSP's
are not created equal.
12¼%*
*GIC 2 year rate, compounded annually to maturity
Rates subject to change without notice.
Commerce Capital Trust
731 Fort Street
Victoria, B.C.
V8W 1G9
(604) 388-9172
Member: Canada Deposit Insurance Corporation 1-24

Vancouver

VANCOUVER (CP) — Prices were up in heavy trading Thursday on the Vancouver Stock Exchange. Volume was 7,958,265.

Of stocks traded, 287 advanced, 118 declined and 156 remained unchanged.

B.C. Resources Investment Corp. led trading in the industrials, gaining .10 at $7¾ on 144,465 shares.

Complete tabulation of Thursday transactions. Quotations in cents unless marked $. Net change is from previous close of same lot type.

Stock	Sales	High	Low	Close	Net Ch'ge
Resource and Development					
Aaron	2500	500	500	500	+ 15
Abella	7100	170	165	165	—4
Action	29500	230	210	225	+20
Adanac	7000	$6⅜	6⅛	6⅜	
Agassiz	17560	150	145	150	+10
Aleta	7000	135	130	131	—4
Altex	4600	155	155	155	+5
Amber	60400	295	280	285	—9
Am Flrit	29600	410	395	395	—30
Am Pyd	5454	295	280	290	
Amflo	36062	260	241	241	—10
Andex	42450	75	67	75	+9
Anglo Bo	21200	320	300	305	—15
Arcdia	10500	46	42	46	+1
Argo	4500	710	690	700	+ 20
Argyll	5500	285	280	285	+5
Arizona	1533	860	840	855	— 15
Ascot	9500	269	250	260	+4
Avino	48725	435	370	430	+60
Azure	4300	90	85	90	+5
Barrier	11000	81	75	75	—5
Bath N	13600	178	170	178	+8
Blmorl	8300	$21½	20⅞	21⅜	+ ⅜
Benson	72900	65	55	61	+1
Betina	11400	100	98	100	+5
Bianca	22500	440	420	430	+20
Bison	6000	55	50	50	
Blk Dmd	3000	127	125	125	
Blkdme	4300	275	250	270	+15
B Giant	8100	140	130	140	+10
Blu sky	9000	$8½	8	8½	+ ½
Brace	71224	73	63	71	+8
Brafor	3100	160	155	160	+5
Brican	7500	425	385	405	+5
Bucnr	6400	35	34	34	—4
Cdr Res	39724	122	111	120	+7
C T Exp	20300	165	153	156	+1
BX Dev	13120	830	800	830	+ 30
Caldnia	3600	$5	4¾	4¾	— ¼
Camro	1500	50	50	50	+7½
C Brnca	3550	600	580	590	+ 15
Canalta	395300	110	89	110	+22
Carolin	12190	$23¼	21½	23	+1¾
Casino	13000	79	75	77	—3
Castle	300	$5	5	5	
Celico R	1000	200	195	200	
Charltn	35500	59	52	57	+2
Chariot	68500	300	220	300	+80
Cheven	6336	400	375	395	+5
Chrmx	8000	30	29	29	
Cima	27100	200	165	200	+31
Citlec	4875	37	35	35	
Clavmr	20000	57	53	55	+2
Cobre	28600	130	118	129	+4
Colby	32790	200	190	197	+2
Clman p	3050	25	25	25	
Clonial	2700	440	435	435	
Comet	4000	75	75	75	
Cmwl	2500	60	51	60	+3
Con Am	800	315	315	315	+5
C Bound	21100	145	135	145	+6
C Cinola	4150	$10½	10	10	
C Five St	600	290	290	290	+10
C S Butte	5000	46	42	46	—4
C S Rdge	2900	122	110	122	+12
C Trn Col	6150	140	130	130	+5
ConSv	27673	$8	7½	8	+ ½
Cop Gnt	39400	200	186	199	+19
Cop Lak	65000	77	70	75	+5
Coralta	8350	445	435	440	
Corprte	1300	180	180	180	—5
Cosmos	667	48	48	48	
Cream	95900	115	95	103	+8
Cree Lk	5385	425	400	410	—15
Cube	30000	88	82	88	+8
Dankoe	8560	540	500	540	+ 20
Dkhwk	1500	90	85	90	
David	19700	$7½	7	7½	+ ½
Davnpt	8000	59	55	59	+4
Dav Kys	13900	85	79	80	
Dltpet	21600	510	480	490	— 10
DPP	5800	140	140	140	
Dora	30140	190	170	190	+20
Dual res	4750	101	101	101	
Dungnn	5000	65	65	65	
Dusty M	15700	455	400	450	+50
Eagle R	21500	70	65	70	+5
Erly Brd	20000	35	32	35	+4
Eltron	1500	40	40	40	
Enex	400	110	100	100	
Entrpr	8400	170	160	160	—10
Equity si	4350	$38½	36	38	+2¼
Forum	8333	155	145	155	+10
Futurty	10000	49	47	49	
Galaxy	8600	50	45	50	+5
Galvstn	3400	340	330	340	+10
Gnl Egy	8650	120	110	120	+4
Geodm	7730	275	205	250	+40
Giant Ex	6000	28	27	28	
Glamis	55200	300	285	300	+20
Global	18200	60	55	60	+5
Goldblt	13600	260	230	250	+20
GGate	74900	177	160	176	+21
Gowga	32400	85	75	80	+10
G N Pete	10000	65	64	65	+1
Grt Pac	7400	305	285	295	+10
Grnwd	13600	365	350	365	
Grndst	6200	147	115	135	—15
Grove	15300	285	270	275	+5
Hallmk	26600	130	115	121	—3
Hecate	18500	80	72	80	+7
Hercon	10375	440	410	415	—5
Hilnd Cr	12038	165	160	160	+10
Hghwd	9400	140	130	140	
Host	11600	198	190	190	
IceStn	1700	160	155	160	+5
Imp Met	4000	64	60	64	—2
Intrcp	700	160	155	160	+5
Int Balfr	5900	300	295	300	+10
Itl Brmc	21000	44	40½	43	+3
IShasfa	2100	155	155	155	
I Stndrd	10700	120	100	115	+7
Intntwk	500	18	18	18	
Invx Res	35400	240	230	235	+5
Iona Svr	12250	450	430	445	+15
Jet Star	7900	244	235	240	—3
Joy Ind	21700	38	33	38	+5
Jubile	9311	70	65	70	
Kamad	46570	205	185	205	+20
Kndahr	3000	175	175	175	—5
Karin lk	5500	110	106	107	+2
Keith	34500	52	48	52	+4
KentE	7000	85	82	85	
Klondx	4900	175	167	167	+7
Knobby	9400	180	165	178	+11
La Teko	1000	75	75	75	—4
Laco	21100	143	138	140	
Laredo	10200	160	151	153	—7
Liberty	20400	390	370	385	+20
Lincoln	61650	400	375	395	+25
Lion Mn	9300	375	345	375	+5
Logtng	5500	310	300	300	—15
Lorcan	8600	270	250	250	—5
Lornex	16835	$49¾	47	48	+2½
MCP R	3000	70	70	70	
M M Prc	12500	65	62	64	+4
Maclan	3700	223	215	216	+16
Magnm	3500	74	72	72	
Makao	11000	55	52	55	+3
Mnchst	z50	72	72	72	
Mrbaco	875	100	100	100	
Marge	1000	28	28	28	+3
Mark V	5700	135	135	135	
Mvrick	3375	600	575	575	— 15
May rih	48000	219	200	214	+14
Mconel	3000	39½	39½	39½	+4½
Meston	11000	260	240	250	+10
Mid Mtn	6300	123	120	120	+3
Mid Nrt	6500	65	60	63	+5
Molco	12420	470	460	470	
Mt Grnd	4900	$7⅞	7¾	7⅞	+ ⅛
Mosqto	4160	460	450	455	+25
Mt Sickr	2200	65	65	65	+13
Mt Wash	5000	30	22	22	—8
Mtn Stat	14400	$10½	10	10½	+ ½
Mtneer	17000	55	52	53	+1
Mndee	20690	175	155	155	—10
Musto E	26950	219	205	210	+10
Mutual	13600	115	102	110	+9
Nesbitt	2000	145	145	145	—15
N Aston	8200	180	170	180	+10
N Cinch	4500	285	250	250	
Newcst	68005	159	135	149	+19
N Frontr	30000	585	550	575	+ 25
Newhk	2700	87	85	85	
N Minex	9400	375	360	370	+10
N Nadna	625	135	135	135	
N Privtr	10000	39	37	37	—3
N Scope	3100	170	160	170	
Ni Cal	5450	$16½	16	16	
No 6 Mot	2500	35	35	35	
Norco	1400	310	300	300	
Norex	17100	81	79	80	
Nthair	14350	545	520	540	+ 20
Nth Hart	3000	38	38	38	+1
Nth Sth	9700	430	420	430	+10
NW Vent	2700	150	136	150	+14
Norwih	36000	40	37	40	+2
NRD Mn	13370	295	275	275	—20
Nu Engy	16670	$10¼	9¾	10⅛	+ ⅜
Nuspar	13240	54	50	52	+2
O'Lori	60500	57	52	52	
Omni	2600	290	265	290	+20
OsecA	17400	205	190	200	+10
P Cassar	1200	170	160	170	
P Cst fnd	53300	102	95	102	+12
P cypres	30540	365	350	360	—5
P Foam	4000	100	100	100	—5
P Res	33900	30½	29	29	—1
P Acher	62200	59	53	56	+3
P Arctic	5200	360	340	350	
Pthfndr	25000	49	47	48	
Pegsus	12050	$8⅝	8¼	8⅝	+ ⅜
Perry R	14700	71	60	71	+11
Piper	6000	855	775	800	
Plains	14150	173	170	170	
Pondry	3900	62	60	62	+2
Prare pc	3620	500	470	475	— 25
Princss	12500	56	48	51	+1
Prism	10700	550	525	535	
Pyx exp	2740	130	130	130	
QC Exp	4550	176	160	175	+10
Qunstk	2500	$7¼	7	7⅛	— ⅛
Quintin	17800	450	245	450	+50
Quinstr	22700	155	145	150	—3
Rainier	12100	250	235	245	
Ramm	13000	150	145	150	+5
Reako	38500	80	65	79	+12
Redfrd	26500	168	160	165	—3
Regncy	2400	79	75	75	+5
Rex silv	700	250	250	250	
Rhodes	11042	200	190	200	
Rimrck	4400	47	45	45	
Rio Plat	28400	171	165	168	+8
Risby T	5000	85	83	85	+3
Riviera	5000	24	23	23	
Robert	18000	62	57	62	+2
Rosmc	3200	85	85	85	
Sabina	6000	97	97	97	+7
St elias	3000	35	35	35	
S Jcinto	37500	45	41	42	
Saxton	5556	850	775	825	+ 35
Scottie	5152	600	560	595	+ 45
Seafrth	54800	275	245	265	+25
Seadrft	5167	87	85	85	+5
Seatu	2800	115	100	112	
Selkrk	500	90	90	90	+3
Seneca	6600	90	70	90	+20
Shlmar	12 0	34	34	34	—1
Sheba	6500	40	38	40	
Shelter	13400	165	156	165	
Shield	1000	90	90	90	
Slvrdo	25800	254	235	250	+30
S Chief	7300	330	300	325	—5
S Christl	4000	35	35	35	+1
S Spring	24500	70	60	60	—5
S Stndrd	22600	162	155	160	+6
Svr Tusk	29400	103	95	100	+5
Slocan	6500	35	35	35	
Sovrgn	3250	130	125	125	
Stall Lak	900	105	100	100	
Stampd	100	600	600	600	— 10
Stnd Skt	7300	105	100	105	
Suneva	10000	67	65	65	—4
Sunxco	29800	160	150	155	
Suzie	4400	155	150	155	
Sydney	5060	70	70	70	+10
Table Mt	2500	74	70	72	—2
TX Res	28500	40	36	40	+4
Tcoma	7100	37	35	35	—2
Taseko	31000	68	58	68	+10
Taurus	8600	265	250	250	—15
Temagi	27500	700	680	680	— 20
Terra	82071	$10⅞	10	10½	+ ½
Thor Ex	1500	235	230	230	
Thnrwd	134472	149	130	134	+14
Tnta Hill	19800	175	160	170	+15
Tintina	9800	430	400	410	+10
Torngn	12200	250	240	245	+15
Trnsclf	21900	$6¼	5¼	6	+ ¾
Tr Wstn	200	290	290	290	
Tri Powr	3200	300	290	290	
Tri Star	1400	480	465	465	+25
TRV Mn	2100	$29¾	29	29¼	
20th Cen	18625	510	490	495	— 5
Tyee	28650	33	30	33	+2
UCbrge	3100	45	45	45	
U Fortne	8500	49	45	49	+1
U Herne	6780	975	950	970	+ 7
U Mcfie	18980	160	150	156	+6
U Rayor	5600	42	40	42	+2
U Wstld	31770	780	750	780	+ 40
Valley	374	$22	21	21	—1
Vat Pete	3200	140	135	140	
Ventra	10900	178	170	174	+4
Veronx	10300	134	120	120	—14
Vestor	8450	115	108	108	—2
Wlcm N	2650	165	161	161	
W Rlng H	2100	275	275	275	
W Warnr	1012	100	100	100	+10
Wstfort	1800	$8½	8	8	+ ½
Wgroth	17600	410	400	400	
Westly	22050	355	320	350	+40
Wstmnt	7400	850	825	850	+ 45
Wharf	12700	450	425	450	+20
Wndmil	18000	106	106	106	
Ykn Rev	5000	112	100	100	—5
Ykn Gld	10000	100	95	100	
Zenith	30500	160	125	160	+30
Zenore	6000	58	58	58	—2
Zone	2100	160	150	150	—5
Warrants and Rights					
GLG r	36500	240	230	240	+10
ALH w b	24200	20½	20	20	+2
A Flrt w	4000	70	66	70	+5
Argo w	z100	80	80	80	
Brace w	32500	26	21	25	+2
Brafor w	5500	7	7	7	
Cnalta w	37800	35	25	35	+13½
Chriot w	78300	80	55	75	+25
Colby wt	14300	29	27	29	+3
Dlt pet w	4400	30	29½	30	
Hiwod w	15100	20	18	18½	+ ½
Invx Wt	9800	82	70	77	—3
Jet str w	z17000	5	2	2	—1
Knoby w	2000	35	35	35	—5
Las w	42900	45	37	45	+7
Magn w	5000	12	12	12	—1
Molco w	5400	42	40	40	—2
Mutua w	5500	30	28	28	+1
Nw cst w	4000	45	40	45	+10
Nth sth w	6000	26	20	26	—4
Osecw	23900	19	17½	17½	— ½
Qur w	38400	24	20½	22½	
Svrdo w	5500	25	22	22	—3
Sunva w	33000	6	3	6	
Terra w	11900	500	450	480	+ 55
Tcolt w	11000	200	180	184	+4
Vernx w	5000	27	24	24	+5
INDUSTRIALS					
Auto Mr	200	$5	5	5	
Balco	1000	$6½	6¼	6¼	
BCRIC	144465	775	760	775	+ 10
Cdn Jvln	2000	160	160	160	+10
Daon	600	$14⅛	14⅛	14⅛	
GN Land	3200	125	120	120	
H Roach	400	275	275	275	
Keg Res	100	190	190	190	
M B	800	$28⅞	28⅞	28⅞	
N Gestlt	21400	200	200	200	
Ok Hold	200	$13	13	13	
Potter A	952	150	147	149	—1
Potter B	467	215	215	215	
Proflex	48500	35	30	33	+8
Renn In	2700	155	150	155	
Seabrd	100	$10⅝	10⅝	10⅝	
Taro	4500	400	395	395	+5
VANCOUVER CURB EXCHANGE					
Acacia	11000	52	52	52	+1
Adola	10000	42	40	40	
Aegean	6600	121	120	120	—1
Alcum	1000	125	125	125	—5
Alina Int	1000	75	70	75	
All Star	4050	65	60	62	+2
Allwest	4700	355	340	340	+5
Alto Exp	2300	130	129	130	—5
Amark x	3400	365	335	335	—30
Amca	111350	250	205	220	
Amigo	500	40	40	40	
Amore	3171	115	110	115	+5
Arbor	6000	60	55	57	+6
Aries	4700	140	120	134	+14
Arizako	3500	35	32	33	—1
ARK	1233	140	125	140	
Arowhd	1250	40	40	40	+5
Ashcrft	5220	305	280	300	
Ashnla	2000	80	80	80	—3
Astra	7000	47	45	45	—2
Avance	3000	75	75	75	+5
Ayerok	7800	170	160	170	+11
Backer	1000	65	60	60	
Banbry	22300	140	130	135	+7
Bnqwst	5000	50	50	50	
Barone	1000	375	375	375	—5
Beach	47000	73	68	69	+4
Belmnt	2000	72	60	70	—2
BED	20400	120	115	115	
Bonevil	2000	32	32	32	—3
Brazos	5400	100	100	100	+10
Bronsn	3000	35	35	35	—3
Bur Gld	12200	60	55	60	+5
Cal Dyn	4100	165	152	165	+20
Calor	4700	110	100	110	+5
Cmron	2700	63	62	62	—1
Cmrlco	14000	36	35	36	+1
Cannon	2133	130	130	130	
Canzna	1000	70	70	70	—6
Cardro	17000	90	80	80	+4
Carmc	4000	30	27	27	—3
Crpnter	14450	260	210	225	—20
Cascda	6500	48	45	45	+2
Catalna	7700	350	345	345	—10
Cherke	6700	68	66	67	+4
Clytron	7000	140	135	140	—5
Clear	12500	215	200	215	+15
Cleaver	1500	23	21	23	+2
Cst Int	47650	90	85	90	
Cold Lk	1500	123	120	120	
C Reactr	3000	45	43	44	—3
Cont Mrl	14700	285	250	260	+1
Cornwl	600	250	240	250	+10
Crescnt	16900	260	225	251	+36
Cumo	100	120	120	120	
Cusac	6675	600	500	595	+70
Cyclon	6000	58	55	55	
Datmr	500	150	150	150	—20
Decker	300	270	270	270	+2
Dlt Rfny	515	100	100	100	
Denar	1000	65	65	65	
Denvr	3450	145	134	140	+14
Diana	6000	42	40	40	—2
Donegl	5400	150	145	145	+5
Dorado	8500	50	48	48	
D eagle	3500	61	60	61	
Dune	2000	48	48	48	+11
Eaglet	7600	144	140	144	
Edina	6500	40	30	30	—5
El Coco	6640	700	665	700	+50
Eldor	57350	145	140	144	+9
Electra	7500	75	70	75	—5
El paso	10666	100	88	100	+14
Erl Res	7600	50	41	50	+9
Farrah	1500	385	385	385	—10
Fletwd	6400	305	295	305	+5
Futura	6300	205	200	205	+5
Galahd	4100	80	80	80	
Gavex	11500	37	37	37	
Gillian	24000	120	115	115	
Gld Angl	6035	200	190	190	
Gold cup	50003	76	70	75	
GSR	133700	92	70	91	+21
Grangr	1000	38	38	38	—2
G Centrl	7000	60	60	60	
G World	12500	94	90	90	—1
Hat Crk	25400	135	105	130	+28
Hedley	2500	80	75	76	+3
Hmspr.	7300	185	180	185	+10
Hesca	5750	450	400	425	—25
Hillside	1000	43	43	43	—1
Himac	18300	155	140	155	+16
Hoko	21800	140	125	135	
I Wellgn	600	80	80	80	—3
Jaina	20800	135	130	134	—1
Jewel	1500	75	70	75	+4
Julia	16167	70	65	70	+10
Justen	1500	140	140	140	
Karma	11000	40	40	40	
Kenver	3166	45	40	45	+8
Lassco	4000	80	75	80	+5
Lightng	1000	91	91	91	—4
Loredi	6000	45	42	42	—5
Luaarn	20500	46	40	45	+3
Mcknze	4500	80	75	80	+5
Maggie	2000	45	45	45	+5
Malabr	2500	60	50	60	
Mara	2300	300	280	280	—20
March	10300	255	235	235	
Marco	5000	55	55	55	
Mrquis	18700	115	100	115	+15
Mecca	24000	50	49	50	
Meridn	27800	70	65	70	+12
Moly Mit	18000	75	70	75	+20
Mngrm	1500	265	260	260	—5
Morn Str.	5500	85	84	84	+4
NCA Mrl	56000	130	120	130	+19
Neptne	3100	194	185	194	+19
N Congr	33300	75	70	74	—1
Nithex X	4000	35	32	32	—9½
Nomad	39880	250	235	245	+5
Norges	14610	425	400	405	+30
Ntn engy	39700	160	120	150	+25
N Lights	16500	55	53	54	—1
N Hrzon	7500	180	175	180	
N nuclar	7000	125	110	110	—10
Nugold	15000	205	175	195	+40
Oliver	6500	75	70	70	—1
Orell	32400	65	55	65	+15
Oriana	40000	38	34½	37	+1
Panthr	6500	60	59	59	+4
Raragn	3000	175	170	175	+15
Pawne	3500	135	130	130	—5
Pembk	2000	60	58	58	—2
Penn E	1600	225	225	225	
Pentag	9000	44	39	44	+4
Petrox	1000	83	83	83	+8
Philco	8900	80	76	76	
Phoenx	9100	70	65	70	+5
Pico	z375	95	95	95	
Poney	13000	62	56	61	
Psidn	7500	60	55	60	+5
Quinto	2600	115	110	110	
Rainbw	6000	60	57	60	
Rebel	16100	70	62	68	+3
Redlnd	11300	125	117	124	—1
Reef	43400	425	375	425	+50
Regis	3500	25	22	25	—2
Richrk	7000	34	32	32	+1
Rvr Mtn	5500	48½	48	48	—2
Roanke	1000	45	45	45	+ ½
Ronrco	18800	270	250	265	—5
Ruskin	26100	108	99	99	—1
Sahqua	15200	75	70	70	—3
Samsn	900	140	135	140	+5
San Ant	18000	85	80	85	+7
San Rafl	4000	28	23	23	
Sands M	100	375	375	375	+25
Sanilcl	5000	22	22	22	+2
Santa S	55465	760	710	760	+85
Sask wn	1000	85	85	85	
Scheer	9100	200	190	190	+10
Seymor	3300	110	105	110	+5
Shima	3500	65	60	65	+5
Sibola	19500	57	53	56	+1
Sienna	3000	85	80	80	
S Acorn	8700	130	120	130	
S Cloud	7000	65	60	65	+5
S Prncss	5300	228	215	220	+5
Spectm	3500	39	35	37	+1
Statesd	5500	105	100	105	+5
Suntco	16400	215	185	185	—15
Sunrise	17800	40	36	40	+4
SS Icecr	3000	25	25	25	
Synrgy	4000	58	55	58	—2
Tagus	14300	200	190	190	
Tally	12500	59	56	57	+1
Tandm	33000	36	33	35	—1
Thnrblt	4200	110	106	106	+1
Tormx	2000	265	265	265	—10
Totem	1500	45	45	45	+5
Tracer	9300	155	150	155	
Trn Pac	11500	149	140	141	—11
Trio	2000	270	258	258	+18
Tungco	1000	79	79	79	
Tunkw	5900	135	130	135	+9
Uke res	2500	65	65	65	
U Gunn	5200	60	55	55	
Univex	2000	25	25	25	
Valdez	20000	28	26	28	+2
Val Dor	6000	175	170	171	—9
Velvet	7000	76	74	75	+6
Viscont	12600	150	137	145	+10
Warior	1100	360	360	360	
W Jay	4100	190	185	190	
W Trend	18900	239	230	235	+15
Wward	16350	435	410	425	+15
Wildcat	19200	175	135	139	+17
Wildwd	48100	160	125	155	+25
Windra	1427	73	73	73	
Wrldc	17800	125	110	125	+15
Ymoto	30000	280	230	280	+40
Zodiac	22800	170	150	160	
Warrants and Rights					
Bnbry w	4000	24	24	24	+2
Himc w	2500	23	23	23	
MSR w	3000	12	12	12	—1
NQTw	1500	305	291	305	+30
NUO w	3800	80	80	80	+20
Reefw	80500	146	125	146	+25
Santa s w	6000	300	269	300	+30
S Acrn w	2100	5	5	5	
Thdbt w	2500	10	8	10	
Tungo w	2000	13	13	13	
VADw	33600	28	25	25	—2
Westn w	48600	140	120	134	+14
TOTAL VOLUME					7,958,265

Montreal

CLOSING AVERAGES

	IN	UT	BA	CO	PA
Chge	+2.67	—2.50	—2.35	—1.45	+2.08
Thurs	346.56	255.22	325.66	325.94	184.68
Pr clo	343.89	257.72	323.31	324.49	182.60
Wk ago	348.09	261.07	322.15	327.97	184.22
Mt ago					holiday
80 hi	353.26	264.59	325.09	332.25	185.15
80 lo	321.58	241.88	298.12	303.63	161.23

Volume 1,287,108

ANNOUNCEMENT

GENSTAR

J.E. WHITAKER C.A.

Mr. C.D. Wilson, President of Genstar Properties Limited, is pleased to announce the appointment of Mr. J.E. (Ed) Whitaker as the President of Genstar Commercial Development (Western) Company.

Mr. Whitaker, with over twenty years' experience in senior management positions in real estate development, most recently was the Vice-President and General Manager of Southern Alberta for Engineered Homes.

Genstar Commercial Development (Western), based in Calgary, is a newly formed Genstar company that will become actively engaged in the development of shopping centres, office buildings, and various other commercial and industrial endeavours in Western Canada.

Genstar Limited is a diversified Canadian corporation which manufactures cement, building materials and chemicals, and is engaged in land development, housing, construction, tug and barge transportation, ship-building, ship repairs, financial services and venture capital investment.

Options

Closing prices of all traded options. Sales unit is 100 shares. P denotes puts. (Trans-Canada options combine Montreal and Toronto exchange option trading):

Options	Vol	Int	Last	Close
Ab Prc Fb 20	62	1377	135	$21¼
Ab Prc Fb 22½	10	553	30	$21¼
Ab Prc My 22½	10	769	95	$21¼
Ab Prc Ag 20	31	284	$2⅞	$21¼
Ab Prc Ag 22½	75	432	150	$21¼
Alt GA Fb 25	32	659	75	$25⅛
Alt GA My 25	37	838	$2⅛	$25⅛
Alt GA My 27½	35	556	100	$25⅛
Alt GA Ag 25	66	189	$3	$25⅛
Alt GA Ag 27½	10	95	$2⅛	$25⅛
Alcan Fb 50	1	108	$15¼	$65
Alcan My 45	3	315	$21	$65
Alcan My 65	7	186	$5½	$65
Alcan My 65 p	1	36	$5½	$65
Alcan My 70	12	152	$3¼	$65
Alcan Ag 45	3	25	$22	$65
Alcan Ag 60	14	166	$10	$65
Alcan Ag 65	31	228	$7½	$65
Alcan Ag 70	38	54	$4¾	$65
Aqutin Mr 40	3	279	$4	$41⅛
Aqutin Mr 45	62	589	$2½	$41⅛
Aqutin Jn 45	2	200	$4¼	$41⅛
Aqutin Sp 40	2	57	$7	$41⅛
Aqutin Sp 45	10	25	$5⅛	$41⅛
Asama Ap 20	4	646	$7¼	$26⅜
Asama Ap 22½	29	442	$5¼	$26⅜
Asama Ap 25	5	858	$3¾	$26⅜
Asama Ap 27½	48	593	$2¼	$26⅜
Asama Jy 20	1	113	$7⅞	$26⅜
Asama Jy 22½	20	129	$6¼	$26⅜
Asama Jy 25	4	204	$4½	$26⅜
Asama Jy 27½	24	216	$4⅛	$26⅜
Asama Oc 27½	1	8	$4⅝	$26⅜
Bell Can My 22½	25	1472	45	$20⅝
Brscn A Fb 22½	990	833	$2¼	$24⅜
Brscn A Fb 25	29	1399	85	$24⅜
Brscn A My 25	5	447	175	$24⅜
Brscn A Ag 25	3	275	$2⅝	$24⅜
Bk Mtl Fb 25	27	594	125	$26¼
Bk Mtl My 22½	5	503	$3¾	$26¼
Bk Mtl My 25	65	1290	$2	$26¼
Bk Mtl My 25 p	10	32	100	$26¼
Bk Mtl My 27½	43	174	65	$26¼
Bk Mtl Ag 25	7	389	$2¾	$26¼
Bk Mtl Ag 27½	19	81	120	$26¼
Bk NS Sp 25	1	17	$2⅜	$24¾
BP Can Ap 30	70	80	$7	$36¾
BP Can Ap 35	13	150	$3⅝	$36¾
BP Can Ap 40	68	269	$2	$36¾
BP Can Jy 40	7	57	$3½	$36¾
BP Can Oc 40	2	22	$4½	$36¾
Bow Val Ap 35	12	169	$13¾	$48
Bow Val Ap 40	43	502	$9¾	$48
Bow Val Ap 40 p	5	115	125	$48
Bow Val Ap 45	168	817	$7	$48
Bow Val Ap 45 p	5	158	$3	$48
Bow Val Ap 50	94	163	$4⅝	$48
Bow Val Jy 50	19	31	$6½	$48
Bow Val Oc 50	2	2	$8½	$48
CBth A Ap 15	10	444	$2¼	$16¾
CBth A Jy 15	1	178	$2⅜	$16¾
C Gas Mr 22½	5	109	$4⅝	$27
C Gas Mr 25	20	263	$2⅞	$27
C Gas Mr 27½	44	406	125	$27
C Gas Jn 22½	5	38	$5½	$27
C Gas Jn 25	10	309	$4¼	$27
C Gas Jn 27½	10	211	$2¾	$27
C Gas Sp 25	10	61	$5¼	$27
C Gas Sp 27½	10	53	$4	$27
C Gas Sp 30	9	23	$2½	$27
CP Ltd Fb 40	40	627	$2¾	$42
CP Ltd Fb 40 p	2	126	70	$42
CP Ltd My 40	92	593	$3½	$42
CP Ltd My 40 p	4	66	180	$42
CP Ltd My 45	51	135	180	$42
CP Ltd Ag 32½	1	50	$10⅝	$42
CP Ltd Ag 40	5	117	$4⅝	$42
CP Ltd Ag 45	7	80	$2	$42
CP Inv Fb 35	2	40	$6	$40¾
CP Inv My 40	3	144	$3	$40¾
CP Inv My 45	24	200	100	$40¾
CP Inv Ag 35	1	108	$7½	$40¾
CP Inv Ag 40	11	254	$4½	$40¾
CP Inv Ag 45	5	141	$2	$40¾
Denis Ap 30	7	133	$11¼	$41¼
Denis Ap 32½	15	84	$9	$41¼
Denis Ap 35	14	86	$7¼	$41¼
Denis Ap 40	36	150	$4⅜	$41¼
Denis Ap 45	10	10	125	$41¼
Denis Jy 40	7	59	$6	$41¼
Denis Jy 45	5	6	$3½	$41¼
Denis Oc 45	4	4	$5	$41¼
Dom M Ap 55	8	28	$14½	$65¼
Dom M Ap 60	2	68	$10½	$65¼
Dom M Ap 70	7	84	$5¼	$65¼
Dom M Oc 70	5	5	$11	$65¼
D Pete Ap 40	7	184	$22	$61
D Pete Ap 40 p	18	175	15	$61
D Pete Ap 45	22	382	$17½	$61
D Pete Ap 50	82	1328	$12¾	$61
D Pete Ap 50 p	9	354	130	$61
D Pete Ap 55	246	1708	$9	$61
D Pete Ap 55 p	4	305	$2⅜	$61
D Pete Ap 60	170	1232	$5⅝	$61
D Pete Ap 60 p	3	132	$4⅛	$61
D Pete Ap 65	205	303	$4	$61
D Pete Ap 65 p	1	20	$6½	$61
D Pete Jy 45	12	495	$19	$61
D Pete Jy 50	31	503	$15	$61
D Pete Jy 55	66	1067	$11⅜	$61
D Pete Jy 55 p	10	88	$3	$61
D Pete Jy 60	118	610	$9	$61
D Pete Jy 60 p	1	43	$5¼	$61
D Pete Jy 65	108	227	$6½	$61
D Pete Oc 55	32	113	$15¼	$61
D Pete Oc 55 p	10	22	$5	$61
D Pete Oc 60	87	173	$11½	$61
D Pete Oc 65	62	100	$9⅛	$61
DTex Jn 15	1	71	150	$15⅛
Gulf C Fb 65	2	301	$55	119¼
Gulf C Fb 80	3	56	$40	119¼
Gulf C Fb100	31	794	$20	119¼
Gulf C Fb100 p	23	171	30	119¼
Gulf C Fb110	155	1287	$10¼	119¼
Gulf C Fb110 p	42	315	150	119¼
Gulf C Fb120	249	1004	$3¾	119¼
Gulf C Fb120 p	15	81	$4¾	119¼
Gulf C My100	17	133	$26½	119¼
Gulf C My100 p	17	79	$2¾	119¼
Gulf C My110	65	448	$17½	119¼
Gulf C My120	36	434	$12	119¼
Gulf C My120 p	9	44	$9	119¼
Gulf C Ag 95	2	66	$34	119¼
Gulf C Ag 95 p	3	70	$2½	119¼
Gulf C Ag120	24	147	$18	119¼
Gnstar Ap 22½	2	6	$5¼	$27
Gnstar Ap 27½	18	85	150	$27
Gnstar Jy 27½	6	90	$2⅛	$27
HB Mn Mr 20	1	15	$14	$34⅝
HB Mn Mr 30	1	19	$5½	$34⅝
HB Mn Jn 30	2	119	$6⅝	$34⅝
HB Mn Sp 27½	1	9	$9½	$34⅝
Husky Ap 70	2	32	$8	$73½
Husky Ap 75	5	154	$5¼	$73½
IAC Jn 10	5	133	$2½	$11½
IAC Jn 12½	2	248	120	$11½
IAC Sp 10	1	150	$3¼	$11½
IOil A Fb 35	2	327	$7	$41⅝
IOil A Fb 40	55	1371	$2⅞	$41⅝
IOil A Fb 40 p	5	193	60	$41⅝
IOil A Fb 45	93	2982	70	$41⅝
IOil A Fb 45 p	4	99	$3½	$41⅝
IOil A My 40	47	679	$5¼	$41⅝
IOil A My 45	37	1312	$3⅛	$41⅝
IOil A My 50	66	506	190	$41⅝
IOil A Ag 45	30	388	$5	$41⅝
I Pipe Ag 20	45	78	120	$18¾
Kaiser Ap 30	5	124	$5¼	$33⅝
Kaiser Ap 32½	29	194	$4¼	$33⅝
Kaiser Ap 35	101	412	$3	$33⅝
Kaiser Jy 32½	2	44	$5⅜	$33⅝
Kaiser Jy 35	2	52	$4	$33⅝
Labat A Ap 20	30	50	$5½	$24¾
Labat A Ap 22½	31	557	$3½	$24¾
Labat A Ap 25	34	728	175	$24¾
Labat A Ap 27½	53	190	95	$24¾
Labat A Jy 22½	5	120	$4¼	$24¾
Labat A Jy 25	5	63	$2	$24¾
MB Ltd Fb 25	10	321	$3½	$28¾
MB Ltd Fb 27½	25	575	135	$28¾
MB Ltd Fb 30	11	333	45	$28¾
MB Ltd My 20	2	15	$9⅜	$28¾
MB Ltd My 27½	5	533	$2⅜	$28¾
MB Ltd My 30	40	364	150	$28¾
MB Ltd Ag 27½	10	133	$3	$28¾
Moore Fb 35	9	218	$3½	$38¾
Moore Fb 40	37	143	50	$38¾
Moore My 32½	3	34	$6¾	$38¾
Moore My 35	17	64	$5	$38¾
Moore My 40	32	149	150	$38¾
Moore Ag 35	5	33	$5¼	$38¾
Moore Ag 40	6	87	$2⅜	$38¾
Inco Fb 20	3	99	$11¾	$31¾
Inco Fb 25	32	730	$7¼	$31¾
Inco Fb 27½	63	794	$4⅞	$31¾
Inco My 25	7	1520	$7½	$31¾
Inco My 27½	26	752	$6	$31¾
Inco My 30	63	1307	$5⅛	$31¾
Inco My 30 p	5	257	$2	$31¾
Inco My 32½	167	743	$3¼	$31¾
Inco My 32½ p	15	73	$3½	$31¾
Inco My 35	126	1242	$2¼	$31¾
Inco My 35 p	10	30	$5¼	$31¾
Inco Ag 20	5	57	$12½	$31¾
Inco Ag 22½	1	184	$10¾	$31¾
Inco Ag 25	17	310	$8¾	$31¾
Inco Ag 27½	14	209	$7¾	$31¾
Inco Ag 30	4	409	$6	$31¾
Inco Ag 32½	19	185	$4½	$31¾
Inco Ag 32½ p	2	29	$4	$31¾
Inco Ag 35	117	340	$3¾	$31¾
Nat Bk My 12½	10	112	135	$12¾
Norcn Fb 25	1	727	$13	$36⅞
Norcn Fb 27½	51	927	$10	$36⅞
Norcn Fb 30	89	1184	$7¾	$36⅞
Norcn Fb 32½	214	834	$5¼	$36⅞
Norcn Fb 35	370	706	$3½	$36⅞
Norcn Fb 35 p	5	31	50	$36⅞
Norcn My 25	12	304	$13	$36⅞
Norcn My 27½	10	425	$10	$36⅞
Norcn My 30	47	1276	$8	$36⅞
Norcn My 32½	128	1089	$6½	$36⅞
Norcn My 35	367	836	$5	$36⅞
Norcn My 35 p	12	108	$2	$36⅞
Norcn My 40	88	132	$2⅞	$36⅞
Norcn Ag 25	30	49	$13½	$36⅞
Norcn Ag 30	35	158	$8¾	$36⅞
Norcn Ag 32½	15	212	$6½	$36⅞
Norcn Ag 35	36	345	$5⅞	$36⅞
Norcn Ag 40	15	21	$3½	$36⅞
Norcn Ag 40 p	30	31	$4¼	$36⅞
Noran Fb 13⅜	6	184	$13	$26¼
Noran Fb 15	10	367	$11½	$26¼
Noran Fb 17½	3	185	$8⅞	$26¼
Noran Fb 20	46	990	$6½	$26¼
Noran Fb 22½	37	456	$4¼	$26¼
Noran Fb 22½ p	2	38	35	$26¼
Noran My 17½	9	422	$9	$26¼
Noran My 20	43	915	$7	$26¼
Noran My 22½	19	1450	$4⅞	$26¼
Noran My 25	64	2421	$3½	$26¼
Noran My 25 p	12	69	165	$26¼
Noran My 27½	96	432	$2¼	$26¼
Noran My 27½ p	1	6	$3	$26¼
Noran Ag 20	1	296	$7¾	$26¼
Noran Ag 25	32	569	$5	$26¼
Noran Ag 27½	125	168	$3½	$26¼
Nor Tel Jy 50	5	12	$7¼	$54½
Powr C My 15	10	169	$3	$17⅛
Powr C My 17½	8	69	155	$17⅛
Powr C My 20	10	10	75	$17⅛
Powr C Ag 17½	10	10	$2⅛	$17⅛
Rang Ap 17½	10	56	$12¾	$30
Rang Ap 22½	24	248	$7¾	$30
Rang Ap 25	31	256	$5½	$30
Rang Ap 27½	33	297	$3⅞	$30
Rang Ap 27½ p	7	17	$2	$30
Rang Ap 30	40	71	$3	$30
Rang Ap 32½	5	25	160	$30
Rang Jy 25	5	81	$7¼	$30
Rang Jy 30	6	73	$4⅝	$30
Roy Bk Ap 45	15	132	110	$44⅜
Roy Bk Jy 45	1	29	195	$44⅜
Shell C Fb 25	10	259	$7¼	$32⅜
Shell C Fb 30	34	438	$2⅞	$32⅜
Shell C Fb 32½	70	645	140	$32⅜
Shell C Fb 35	164	1310	70	$32⅜
Shell C Fb 35 p	2	65	$2¾	$32⅜
Shell C My 25	100	236	$8⅜	$32⅜
Shell C My 27½	50	278	$6¼	$32⅜
Shell C My 30	41	505	$5	$32⅜
Shell C My 30 p	5	16	140	$32⅜
Shell C My 32½	88	531	$3⅜	$32⅜
Shell C My 32½ p	2	22	$2⅜	$32⅜
Shell C My 35	125	1014	$3	$32⅜
Shell C My 35 p	10	32	$3½	$32⅜
Shell C My 40	15	300	140	$32⅜
Shell C Ag 30	1	166	$6½	$32⅜
Shell C Ag 32½	27	155	$5⅜	$32⅜
Shell C Ag 32½ p	5	12	$3	$32⅜
Shell C Ag 35	2	219	$3⅝	$32⅜
Shell C Ag 40	1	173	$2⅜	$32⅜
Shell C Ag 40 p	1	4	$8⅛	$32⅜
Stlco A Fb 25	10	169	$3	$27½
Stlco A My 25	10	238	$3¾	$27½
Stlco A My 30	15	1108	90	$27½
Stlco A Ag 22½	10	54	$6½	$27½
Stlco A Ag 25	23	222	$4¼	$27½
Stlco A Ag 27½	2	150	$2⅞	$27½
Stlco A Ag 30	22	253	140	$27½
Total P Ap 22½	5	87	$6¼	$27⅜
Total P Ap 25	25	409	$4⅜	$27⅜
Total P Ap 25 p	8	76	120	$27⅜
Total P Ap 27½	85	1234	$2½	$27⅜
Total P Ap 30	64	1876	185	$27⅜
Total P Ap 32½	60	585	125	$27⅜
Total P Jy 25	1	131	$5⅞	$27⅜
Total P Jy 27½	18	245	$4½	$27⅜
Total P Jy 30	30	367	$3½	$27⅜
Total P Jy 32½	21	218	$2⅝	$27⅜
Total P Oc 27½	19	38	$5⅞	$27⅜
Total P Oc 30	4	45	$4¼	$27⅜
TrC PL Fb 22½	46	243	$2¾	$24¼
TrC PL Fb 27½	5	133	25	$24¼
TrC PL My 25	9	366	$2	$24¼
TrC PL Ag 25	10	20	$3½	$24¼
Segrm Ap 50	4	195	$4¼	$50¼
Segrm Jy 45	15	29	$9½	$50¼
Segrm Oc 55	10	13	$6	$50¼
Wcoast Mr 15	4	2604	45	$14¼
Wcoast Mr 17½	10	1451	10	$14¼
Wcoast Jn 17½	10	363	35	$14¼
Wcoast Sp 15	4	355	120	$14¼

Total volume 10198.
Total open interest 141578.

Mutual funds

TORONTO (CP)—Recent prices of investment funds supplied by The Investment Funds Institute of Canada Thursday. They are the net asset value per share or unit (NAVPS) last circulated by the fund in accordance with its pricing practice as contained in the prospectus of the fund. n—no sales charge, x — U.S. Fund, y — delayed NAVPS, xd—ex-dividend.

Fund	NAVPS
Institute Members	
AGF Group	
Amer Grwth	7.36
Cdn Gs Egy	8.28
Cdn Sec Gth	9.38
Cdn Trusteed	4.08
Corp Invest	7.48
Corp Inv Stk	10.83
Gwth Equity	18.75
Japan	13.31
nMMF 13.38p	10.00
Option Equity	4.67
Special	8.54
Bolton Tremblay	
Cda Cumul	10.81
Income Fund	9.67
Internatnl	10.09
Pld Resourcs	10.27
Taurus	13.02
Calvin Bullock Gr	
Acrofund	2.23
yBanner Fnd	5.07
CIF	5.97
CIF Income	9.99
Central Group	
yCam Grwth	7.51
yCompound	7.46
yDividend	8.16
yFund 4000	5.20
yIntl Energy	3.02
yIntl Growth	5.22
yIntl Income	3.81
yNat Res Gth	5.66
yNorthn Egy	5.61
yRevenue Gth	4.22
yUnivest	6.50
CSA Mgmt Gr	
Goldfund	13.26
Goldtrust	5.79
Confed Group	
Dolphin Eqty	6.30
yDolphin Mtg	4.88
Cundill Group	
ySecurity	9.70
Value	8.34
Dynamic Group	
ynDyn Amer	5.07
ynDyn Fund	14.63
ynDynIncome	5.60
Eaton-Bay Group	
Commwth	19.87
Dividend	5.18
Growth	16.11
Income	3.77
Internatnl	13.99
Leverage	6.79
Venture	6.95
Viking	8.21
Guaranty Trust Gr	
ynInvEquity	11.38
ynInv Income	3.96
ynMortgage	9.68
Guardian Group	
Enterprise	1.44
GIS Income	5.15
yGrwth Fnd	19.14
North Amer	7.43
Mutual Acu	6.52
ySec Income	9.62
World Equity	5.89
Investors Group	
yBond	4.44
yDividend	8.18
yGrowth	16.11
yInternatnl	8.80
yJapan	11.10
yMortgage	4.66
yMutual	7.31
yProvidt Stk	8.52
yRetiremnt	9.99
ynJones Hwrd	4.07
Principal Gr	
yCollective	11.69
yGrowth	6.83
yVenture	6.54
yBond	2.79
Prudential Gr	
Growth	9.13
Income	4.71
ySask Dev Fd	4.70
Scotiafund Gr	
Scotiafund	1.50
Scotiafd Mtg	.94
Templeton Gth	7.96
United Bond Share	
RoyFund	11.57
yRoyFnd Inc	4.81
Universal Group	
Equity	15.28
Income	4.27
Internatnl	5.22
Resource	8.01
Non-Members	
ynAltamira Fd	6.20
Assoc Inv	8.75
yBeaubran	6.20
Canagex Gr	
yBond	8.72
Fund	13.76
yMortgage	9.68
Capital Grth	5.44
xChase	7.92
ynComCp Mtg	9.87
Desjardins Gr	
yActions	11.59
yHypotheq	4.13
yInternatnl	10.20
yObligatns	4.59
Quebec	5.86
nySpec	9.09
Dixon Krog Gr	
Dixon, Krog	14.63
Heritage	4.38
Vanguard	11.44
yDomequity	14.88
Domin Comp	12.22
Dryfus Group	
xInc	14.81
xInternatnl	20.30
ynExecut Int	1.37
xFid Trend	27.23
nFst Cdn Mtg	9.94
Fiscon Fund	5.90
nHarvard	13.14
Industrial Gr	
Indust Amer	3.24
Indust Div	7.39
Indust Eq	10.60
Indust Gth	6.61
yIndst Incom	8.89
yIndst Pens	32.43
Keystone Gr	
Cus K-2	5.87
Cus S-1	18.74
Cus S-4	7.41
yInternatnl	3.98
xLex Rsrch	19.45
xManhatn	3.58
yMaritime Eq	3.81
Marlborough	9.19
nNatrusco	20.42
NW Group	
yCanadian	7.59
yEquity	12.19
xOne Wm St	16.85
xOppenhmr	8.60
Pemberton Gr	
ynPacific Div	7.13
ynPacific Ret	5.28
ynPacific US	6.20
PHN Group	
yBond	9.32
yCanadian	12.64
yDiv Income	10.77
Fund	18.75
yPooled	40.67
nyRRSP	20.20
PMF Managmnt	
nPension Mu	12.21
nXanadu Fd	7.90
nPutnam	12.52
Pret et Revenu Gr	
American	13.12
Canadian	9.43
yFonds H	4.77
Retraite	9.58
Sterling Group	
Equity	8.03
yMortgage	4.78
xTech	11.02
yTradex	20.22
Trans Canada Gr	
A	6.16
B	66.55
C	11.74
United Group	
yAccumula	6.76
yAccumu R	7.05
yAmerican	2.29
yCont Mortg	4.95
yHorizon	4.60
ySecurity	4.18
yVenture	5.23
yVenture Ret	8.50
Western Grth	8.19

Alberta

Complete tabulation of Thursday's transactions. Quotations in cents unless marked $. Net change is from previous board-lot closing sale.

Stock	Sales	High	Low	Close	Ch'ge
Acroll	3350	180	170	175	+3
Amalta	3200	135	133	135	
Amer Chro	4800	250	224	250	+26
Aquarius	6533	350	340	350	+20
Ashlu	9000	260	251	250	+30
Baretta	4700	250	230	250	+30
Ashlu	9000	260	251	260	—20
Barons	30900	155	145	155	+10
Bearcat	12600	$5½	5	5⅜	+ ⅜
Bearcat wt	3300	145	140	145	+20
Bonn	1400	201	201	201	+1
Cal West	4500	53	50	50	+2
Camel	5700	$7	6⅝	6⅝	— ⅜
Cdn Aran	2250	145	145	145	—25
Can Bashaw	300	$5½	5⅜	5⅜	+ ¼
Chipman	2000	260	260	260	+20
Cimarron	15100	400	350	400	+50
Clarepine	3000	65	60	65	+5
Clearport	2100	280	270	280	+5
Concept	7200	$6⅜	5¾	6⅜	+ ⅜
Cultus	32000	57	55	55	
Dixie	12560	45	40	40	
Duke	53100	90	75	90	+65
Flag	21800	195	171	195	+5
Flin Flon	4400	170	167	167	—6
Ft Norman	1200	440	430	440	—10
Gascome	1400	475	465	465	—5
Gulch	1090	290	290	290	+10
Howe Sound	3500	70	70	70	+5
Tika	100	120	120	120	
Jupiter	13650	$5¼	5	5⅛	+ ⅜
Kintla	1000	58	58	58	
Lariat	2060	175	170	175	—4
LCM Res	29200	215	210	210	
Lobell	13367	85	75	85	
Loil	12000	155	151	155	
Major	12600	215	210	215	+5
Mid East	1000	45	45	45	
Missi	100	150	150	150	
Mt Jamie	2100	297	280	295	—5
Multiple	12800	190	176	176	—9
New Domin	700	$9	9	9	+ ¼
New 44	600	$9	8¾	9	+ ¼
New Gatewy	400	350	350	350	+25
New Port	6000	190	190	190	+5
Newport wt	500	95	95	95	
New Pass	21100	120	110	116	+6
Nimrod	2000	125	125	125	
North Cont	34100	58	52	58	+3
Norminco	2000	200	200	200	
Northstar	3600	$7¾	7¼	7¾	+ ¾
Omega	11100	$7¼	7	7¼	+ ½
Onyx	500	$5¾	5¾	5¾	
Orbit	300	$6¾	6¾	6¾	+ ¼
Orbit wt	100	275	275	275	
Paramnt	6020	$8¼	8	8½	+ ½
Penstar	18800	135	128	128	—8
Pegerine	9300	$5⅛	480	5	+ ¼
Poco	4700	340	330	340	+5
Radial	11000	45	44	45	+4
Ranchmns	2500	$9⅞	9½	9⅞	+ ⅜
Renabie	10200	$5⅜	5	5¼	+ ¼
Rio Alto	17200	345	320	340	+20
Savanna	4000	100	95	95	—5
Seagull	3250	335	310	335	+25
Sparrow	9950	225	200	225	+25
Strom	12400	425	400	400	
Sundance	7200	136	130	130	
Tiber	3600	440	415	425	—10
Troy	820	$12	11¾	11¾	+ ¾
Univ Ex	14200	315	295	315	+35
XRG	500	$7	6¾	7	+ ¼
Yvanex	3700	425	405	425	+25
Zepher	5400	$6¼	6⅛	6¼	
Challengr	200	$24	23	24	
Cree Lake	4000	400	400	400	
Gold Lake	56800	265	255	260	
Killicuan	1600	395	370	395	+30
Nello	1500	210	210	210	+10
Northstar wt	600	475	455	475	+5
New Can	5060	60	55	60	
Petromns	200	$9¾	9¾	9¾	+ ¼
Saco	600	120	120	120	
Univ Ur	3900	305	300	305	
Windjamr	1000	220	220	220	+19
Cochrane	100	305	305	305	+5
Sastex	2200	80	70	75	—5

Total sales: 660,770.

Commodities

	Open	High	Low	Close	Ch'ge
Silver, New York (per 100 oz.)					
Jan	3850.0	3950.0	3600.0	3650.0	—100.0
Feb	—	—	—	—	—
Mar	4050.0	4050.0	3850.0	3800.0	—100.0
Copper, New York (per 100 lbs.)					
Jan	124.00	125.50	120.50	124.60	+6.10
Feb	—	—	—	—	—
Mar	126.50	128.00	121.50	126.30	+5.90
Lumber, Chicago (per 1,000 bf.)					
Mar	236.00	237.20	234.10	235.40	—1.30
May	239.50	239.90	236.80	237.00	—3.70
Jul	239.50	239.70	236.30	236.50	—4.20
Plywood, Chicago (per 1,000 sq. ft.)					
Mar	198.30	198.30	197.00	197.40	—1.10
May	202.00	202.50	201.10	201.60	— .90
Jul	205.50	206.30	205.20	205.50	— .90
Live cattle, Chicago (per 100 lbs.)					
Feb	63.80	64.50	63.35	63.77	+ .27
Apr	66.90	67.75	66.70	67.52	+ .92
Jun	69.65	70.30	69.45	70.10	+ .90
Live hogs, Chicago (per 100 lbs.)					
Feb	41.20	41.35	40.25	40.27	— .33
Apr	39.90	40.50	39.40	39.55	— .10
Jun	43.25	44.00	42.47	42.57	— .20
Porkbellies, Chicago (per 100 lbs.)					
Feb	42.60	43.40	42.05	42.27	+ .82
Mar	42.80	43.95	42.60	42.97	+ .85
May	45.10	45.70	44.25	44.82	+ .95
Gold, Chicago (per oz.)					
Jan	695.00	715.00	664.00	674.00	+15.00
Mar	715.00	732.00	674.00	682.00	—34.00
Jun	747.00	766.50	708.00	717.50	—20.80

Gold, Winnipeg (per oz.)	Open	High	Low	Close	Wed.
Jan	—	—	—	680.00a	670.00a
Apr	—	—	—	730.00a	779.70a
Jly	—	—	—	752.00a	801.80a

Livestock

CALGARY (CP) — Receipts Thursday at the Calgary public stockyards totalled 498 head, consisting mainly of slaughter cows with a light run of average condition slaughter steers. Trade was moderate with a narrow demand for all classes offered. Buyers were very selective on the kind of conditions considered with fats discounted sharply. A1-2 slaughter steers sold steady while there were too few A1-2 heifers sold to quote prices. D1-2 slaughter cows remained steady. A1-2 steers over 1,000 lbs. 76-77. B and C steers 72-75; B and C heifers 70-73.50. D1-2 cows 51-54, D3-5 57-62.. Good bulls 67-70. A light supply of short keep feeder heifers sold steady to local buyers as did feeder cows. Good feeder heifers over 800 lbs. 73-75.50; over 700 lbs. 75-78.50. feeder cows 65-68.

'Little guy' hurt in gold

NEW YORK (AP) — The price of gold soared to $730 U.S. — $844 Canadian — a troy ounce Thursday, then slid as low as $665 at one major New York dealer before rebounding to $681 in late trading.

Earlier in the week, worries over tensions in Afghanistan and Iran had pushed gold to a peak of $875 on New York's Commodity Exchange Inc., but a wave of profit-taking pushed it down to $585 by Wednesday in London.

Despite the wide price swings, "there's no panic among the large traders," said one Comex source, who added: "It's the small traders who are getting hurt."

Gold for January delivery closed Thursday on the Comex at $681, up $21 from Wednesday.

In Zurich, where trading ended early to allow harried dealers to catch up on paperwork, gold closed at $690 an ounce, up $20. In London, gold slid to $672, down $20.50.

The dollar was quoted at 4 p.m. EST in New York at 1.7316 West German marks, up from Wednesday's 1.7315; 4.0593 French francs, up from 4.0533; 1.6075 Swiss francs, down from 1.6113; 239.40 Japanese yen, up from 236.50, and $1.1574 Canadian, down from $1.1595.

Gulf profit jumps 46%

TORONTO (CP) — Gulf Canada Ltd. had net earnings of $273.8 million or $6.02 a share in 1979, up 46 per cent from $186.9 million or $4.11 the previous year, the company reported Thursday.

Net revenues were $3,057.4 million, up $473.7 million from 1978.

The company also said it plans a record capital and exploration program totalling $1.2 billion this year.

Grain

WINNIPEG

(Quotations in tonnes.)

	Open	High	Low	Close	Wed.
Flax					
May	335.00	339.50	335.00	335.20	340.00
Jly	342.00	342.90	338.00	338.00	343.50
Oct	347.00	347.00	345.30	345.30	350.00
Rapeseed					
Mar	319.50	321.00	315.00	315.00	325.00
Jun	328.00	328.50	323.00	323.00	331.50
Stp	337.00	337.00	332.00	332.00	340.00
Barley					
Mar	118.10	118.10	115.80	116.00	118.90
May	117.10	117.20	115.70	116.00	117.90
Jly	114.50	114.50	113.80	114.50	116.00
Oats					
Mar	113.50	113.50	112.00	112.50	114.10
May	112.00	112.00	110.70	111.10	113.00
Jly	109.80	109.90	108.80	109.00	110.50
Feed wheat					
Mar	139.00	139.30	138.00	138.00	140.00
May	137.00	137.00	136.00	136.00	138.40
Jly	135.00	135.00	133.80	133.80	135.90
Rye					
May	187.00	188.50	185.00	185.20	188.70
Jly	—	—	—	175.10	178.50
Oct	170.00	170.00	170.00	170.00	170.50

CHICAGO

(Quotations in bushels.)

	Open	High	Low	Close	Ch'ge.
Wheat					
Mar	4.56½	4.57½	4.49½	4.50¾	—.06¼
May	4.64	4.64	4.56	4.57	—.07
Jul	4.67	4.68½	4.61½	4.62½	—.06¾
Corn					
Mar	2.74	2.74	2.72	2.72¼	—.02½
May	2.86	2.87	2.84¾	2.85¼	—.02½
Jul	2.95	2.96	2.93¼	2.94¾	—.02
Oats					
Mar	1.46	1.46¾	1.44¼	1.44½	—.02¼
May	1.55¾	1.55¾	1.54	1.54¼	—.02¼
Jul	1.65	1.65¼	1.63½	1.63½	—.01¾
Soybeans					
Mar	6.70	6.70½	6.62	6.63½	—.07¾
May	6.92	6.92½	6.84	6.84¾	—.09¾
Jul	7.11	7.12	7.04½	7.05¼	—.09
Soybean oil					
Mar		23.95	23.67	23.71	—.28
May		24.37	24.10	24.10	—.26
Jul		24.75	24.45	24.50	—.28
Soybean meal					
Mar		188.10	186.10	186.40	—2.60
May		191.80	190.10	190.80	—2.00
Jul		197.00	195.00	195.60	—2.10

London

LONDON (CP) — Closing stock quotations Thursday in new pence unless pounds are indicated. Associated Brit Foods 94; Babcock and Wilcox 111; Bass Charrington 205; BICC 103; Blyvoors £13⅛; BOC International 63; Boots 182; Bowater 164; Brit Am Tob 266; Brit Assets Trust 75½; Brit Petroleum 340; Broken Hill Prop 655; Buffels £35; Burmah Oil 174; Canadian Pac £16¼; Charter Cons 149; Cons Gold 450; Courtaulds 74; De Beers £10½; Distillers 210; Dunlop 58; F.S. Geduld £55¼; Gen Elec 359; Glaxo 480; Grand Metropolitan Hotels 136; Gr Un Stores A 400; Guest Keen 261; Hawker Siddeley 190; Hoover A 124; ICI 375; Imp Tob 77; Intl Thomson 423; Kloof £31; Marks and Spencer 88; Minorco 290; Metal Box 246; Phillips 462; Pilkington Bros 220; Plessey 123; Rank A 208; Rio Tinto Zinc 385; Roan Consol 238; Sel Trust 650; Second Scott Inv 95; Shell Tand T 332; Tanganyika 266; Thorn 306; Trusthouse 159; Tube Investments 268; Ultramar 428; Unilever 458; Union Corp 14; Vaals £68; Vickers 124; Western Driefontein £80; Western Deep Level £42; West Mines 233; W Holding £59¾; Woolworth 62; Zambian Copper 49. **Bonds:** Brit Transport £58½; Brit Cons 2½ £22½; Treasury 8½ £90¼; War Loan £33⅜.

GUARANTEED ISSUE LIFE INSURANCE
Phone and ask
TED CAMPBELL
479-0158

VICTORIA MORTGAGE CORPORATION LTD.

13% 1 YEAR TERM
Effective Annual Interest DEBENTURES

- Minimum $1000.00
- Other rates available
- Fixed terms from 1 to 5 years
- Rates subject to change without notice

For a copy of the Prospectus Series "VM" Debentures, clip and mail this coupon.
Name ....
Address ....
Phone .... Postal Code
Send to:
Victoria Mortgage Corporation Ltd.,
990 Blanshard Street,
Victoria, B.C., V8W 2H3.
Phone: 384-7128. 1-8

On Vancouver Island there is a new number for quality colour printing:
656-0171
Manning Press
P.O. Box 2608
Sidney, B.C. V8L 4C1

ANNOUNCEMENT
CANADA SAFEWAY LIMITED

The appointment of A. G. Anselmo as Chief Executive Officer has been announced by Canada Safeway Limited.

The new appointment recognizes Mr. Anselmo's important role and responsibilities as head of one of Canada's leading food retailers. As well, Mr. Anselmo retains the position of President.

A. G. Anselmo joined Canada Safeway in 1939 and in four decades of service has progressed through all the Company's retail management positions. He has performed these varied responsibilities in Vancouver, B.C., Regina, Saskatchewan, and Calgary, Alberta, where he now resides. He has been a Director of Canada Safeway since 1965 and President since 1971.

Sunrise Realty Ltd.
Announcement

JOE SUWALD

SUNRISE REALTY LTD. welcomes Mr. JOE SUWALD as a member of their real estate force. Joe offers many years of practical business experience. He is also fully bilingual to better serve our German speaking clients who might find it helpful to discuss their business with him in their own language should they so desire. Joe will offer you service at its best. To purchase or sell residential, revenue or commercial properties, give Joe a call, you'll be glad you did.

SUNRISE REALTY LTD.
595-3341 or 658-5817
1-24

6,900 sq. ft. Atrium Office Space
1,000 and 1,700 sq. ft. — 2nd Floor Office Spaces
260 sq. ft. Retail Space
Beautiful Building 700 Block Johnson
Excellent Rates
385-1324
1-25

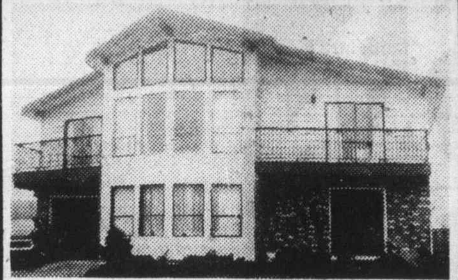

ARBUTUS

Large 4-bedroom home in top condition. This fine home has excellent family accommodation downstairs including a rec room and fireplace plus bathroom and bedroom for guests. The location is on a cul de sac, close to bus and schools. Offered at $130,000.00

A. J. "Sandy" Crawford 477-1561
Realspan Properties Ltd. 1-24 388-6454

STRUCTURAL — ARCHITECTURAL

ENGINEER AND DRAFTSPERSON

BOTH: INTERMEDIATE TO SENIOR STRUCTURAL, CIVIL, ARCHITECTURAL BUILDING CONSTRUCTION PROJECTS.
RESPONSIBLE, STABLE.

INTERIOR-WEST CONSULTANTS LTD.
257 · FOURTH AVENUE · KAMLOOPS, B.C. V2C 3N9

REGISTERED RETIREMENT SAVINGS PLANS
TAX SAVINGS AND RETIREMENT INCOME IN ONE PACKAGE
Four plans to choose from:

1. Flexible Retirement Savings Plan
   - Interest calculated on the daily balance
   - No lock-in
2. Fixed Term Retirement Savings Plan
   - Term — one to five years
   - No fees
3. Self-Administered Retirement Savings Plan
   - Mixed investments available
   - All government returns and statements prepared for you
4. Dominion Compound Fund — R.R.S.P.
   - Equity based
   - 1979 growth 24.7%

Branches in British Columbia located in Vancouver, New Westminster and Victoria

Come in and talk to one of our friendly staff about your Retirement Savings Plan, before February 29th.

Victoria Branch
1113 Blanshard Street
Phone 386-3534

North West Trust COMPANY

Manager, Planning and Development

The manager is responsible for the planning and development of the timber resources of the Englewood Logging Division of Canadian Forest Products Ltd. The operation, which produces 500,000 cunits annually, is administered from Woss, B.C., a community situated on the paved Island Highway between Kelsey Bay and Port Hardy.

This is a challenging senior administrative position which reports directly to the General Manager who also resides at Woss. Reporting to the Manager of Planning and Development are the Divisional Forester, Divisional Engineer, Contract Supervisor and Forest Biologist. Specific tasks include coordinating and directing the forestry and engineering departments, planning and administering the annual cut control program, maintaining liaison with government agencies, and controlling major construction projects.

Candidates must possess a university degree in engineering or forestry and have had at least 8 years woods experience in a supervisory capacity, preferably in engineering and logging on the Coast. Remuneration will be of interest to those already working in a senior responsible position.

Interested candidates are invited to forward their resumés in strict confidence to the General Manager at the address shown below.

CANFOR
Canadian Forest Products Ltd.
Englewood Logging Division
Woss, B.C. V0N 3P0

Garage Foreman

Northwood Pulp and Timber Limited has an opening for a garage foreman at its Houston Sawmill operation.

The incumbent will be responsible for directing a group of tradesmen in the maintenance and repair of all mobile equipment for the plant. A good knowledge of Caterpillar and Letourneau equipment is desireable along with the ability to control parts inventory at an optimum level. The successful applicant will possess good leadership and communication skills.

Northwood Pulp and Timber Limited is an integrated forest products company employing approximately 2,000 people in sawmill, woods, pulp and waferboard operations. The Houston plant is the company's largest sawmill with an annual production capacity of 240,000 MFBM.

Houston is a thriving community of 3,000 people located 200 miles west of Prince George. It offers modern medical, school and shopping facilities and provides an ideal setting for the outdoors enthusiast.

This company offers an attractive salary and benefits program, including relocation assistance.

Interested individuals should apply, in confidence, to: *Personnel Supervisor, Timber, Northwood Pulp and Timber Limited, P.O. Box 9000, Prince George, B.C. V2L 4W2.*

northwood pulp and timber limited

JONES, EMERY & CARFRA
Barristers, Solicitors, Notaries Public

GEORGE F. JONES
DAVID W. JOHNS
DEREK A. FINALL
GEORGE D. WALTON

E. H. ALAN EMERY
WILLIAM R. SOUTHWARD
ROBERT D. GLAZIER

JAMES S. CARFRA
GORDON P. MACDONALD
J. KEITH BRACKEN
MARTHA E. McNEELY

ARE PLEASED TO ANNOUNCE THE RELOCATION OF THEIR OFFICES
EFFECTIVE FEBRUARY 4, 1980
TO
SUITE 200, BANK OF COMMERCE BUILDING,
1175 DOUGLAS STREET, VICTORIA, BRITISH COLUMBIA.
P.O. BOX 1690 V8W 2R8

Telephone: 388-7321 — Victoria
681-0713 — Vancouver

SHORES
JEWELERS

JANUARY
CLEARANCE SALE
25-50% off!
SELECTED JEWELRY AND FLATWARE

Diamond Engagement Rings, Wedding Bands and Pendants
Gold Chains - 10 & 14K Gold
Flatware — Sterling Silver, Silver Plate & Stainless Steel by Oneida and 1847 Rogers Bros.

Annual Watch Trade-In Sale
Trade in your old watch on any new one and save!
All trades accepted.

SHORES
...beginning a new tradition

1409 Douglas Street, Victoria

And, remember, you can rely on Shores for all your jewelry appraisals and repairs.

CHARGEX / MASTER CHARGE / AMERICAN EXPRESS accepted

BUSINESS

Fording coal will expand

VANCOUVER (CP) — The existing Fording River coal mine near Elkford in southeastern British Columbia will be expanded in a new $115-million program which will create 400 new jobs, Fording Coal Ltd. and the provincial government announced Thursday.

The expanded part of the operation is scheduled to begin production in late 1982. Production capacity will increase to 5 million tons a year from 3 million tons.

Fording president Jack Morrish said world demand for coking coal is starting to grow after being in a recession for several years. Morrish said he is confident the company will sign new long-term contracts in many world markets.

Morrish told a news conference that an early start to the expansion of the Roberts Bank coal port, south of Vancouver, is necessary to handle new production.

Fording Coal has 1 million acres of mineral rights in B.C., Alberta and Saskatchewan.

Meanwhile, the B.C. government is pressing Ottawa for the improvement of port facilities on the West Coast.

After the Fording announcement, Industry Minister Don Phillips warned that Canada will lose valuable coal contracts to Australia if Ottawa is not prepared to increase the capacity of the Roberts Bank coal port near Vancouver.

He said Australia has embarked on an ambitious plan to expand its port facilities because of the promising market for coal.

Phillips said he will meet with his federal counterpart next week and will urge that a move be made towards tripling the capacity of Roberts Bank.

BCRIC and BP top bid

B.C. Resources Investment Corp. shared in the biggest portion of the latest competition bidding for B.C. oil and natural gas rights, the results of which were made known Thursday.

BCRIC, whose shares are widely distributed among the B.C. population, combined with BP Explorations to pick up 2,500 hectares of drilling reservation land 140 kilometres south of Fort Nelson for $3.7 million, or $1,501 per hectare.

The sale, that saw bids on 82 parcels accepted, returned $37.2 million to the provincial treasury. It was conducted by the Ministry of Energy, Mines and Petroleum Resources.

SELL NOW
WHILE PRICES ARE HIGH

WE ARE NOW PAYING RECORD PRICES FOR ALL GOLD and SILVER ITEMS!

We buy sterling flatware and trays, old gold or silver rings, pocket watches, silver Canadian and U.S. coins, Olympic coins, gold coins, gold and silver chains and anything made of gold and silver.

COME IN FOR FREE ESTIMATE
NO OBLIGATION

UNIVERSAL TRADING CO. LTD.
584 JOHNSON 383-9512

LIQUOR'S NOT QUICKER
—than we are. You see double — fast — when you bring us work to be copied. Photocopy or offset . . . one copy or 10,000, we do it better at

IDEALETTER SERVICES LTD.
2524 Government St.
(across from the Rosebud Bakery)
382-9296

Metals

LONDON (AP) — London closing metals Wednesday, in pounds sterling a metric ton; silver in pence a troy ounce.

Copper spot 1,213-1,215; future 1,225-1,226.

Tin spot 7,400-7,420; future 7,350-7,360.

Lead spot 499-501; future 498-498.50.

Zinc spot 348.5-349; future 363-364.

Silver spot 1,695-1,705; future 1,690-1,700.

Aluminium spot 898-900; future 913-914.

Nickel spot 3,065-3,075; future 3,180-3,190.

Bonds

TORONTO (CP) — Prices declined in active trading on the Canadian bond market Thursday.

The short-term end of the market was off 30 cents. Mid-, long-term and provincial issues dropped one point. Corporates were down one-half point.

Day-to-day trading money was available at 15 per cent.

The Canadian market reflected lower prices in the United States which reacted to President Carter's State of the Union speech regarding the international situation and the upcoming increase in the U.S. defence budget and its impact on inflation.

Treasury bills

OTTAWA (CP) — New 91-day treasury bills issued Thursday: $635 million at an average price of 96.743 and an average yield of 13.5 per cent. Last week: $635 million at average price of 96.741 and average yield of 13.51 per cent. 182-day: $190 million at an average price of 93.685 and average yield of 13.52 per cent. Last week: $190 million at average price of 93.705 and average yield of 13.47 per cent.

You are especially invited to attend a challenging and highly informative lecture by nationally respected authority on anger and violence, psychiatrist

HOSSAIN DANESH, M.D., F.R.C.P.(C)

of Ottawa, speaking on the subject of building a . . .

Violence-Free Society
A GIFT FOR OUR CHILDREN

FRIDAY, JANUARY 25, 1980,
8:00 P.M.

THE UNIVERSITY OF VICTORIA
MACLAURIN BUILDING
ROOM 144A

This Event Sponsored by the
Baha'i Community of Greater Victoria

GlenOak Ford
Tell a Friend...

1980 FAIRMONTS
4-DOOR SEDANS
FROM
$6998
Stock #80273
Includes 6 cylinder engine, automatic transmission, power steering, power brakes.

SPECIAL OPTION DISCOUNT
VALUE PACKAGE
Includes exterior decor group, bumper rub strips, rear bumper guards, tutone paint, electric clock.

PACKAGE VALUE $500
SPECIAL DISCOUNT $200
PACKAGE VALUE PRICE $300

CHOOSE FROM OVER 30 FAIRMONTS
1060 YATES AT COOK
384-1144
CALL COLLECT
VICTORIA
DEALER NO. 6616
1-25

EATON'S BARGAIN CENTRE

Junior Women's
JEANS
Seconds
Slight flaws should not affect Wear or Appearance

We've got a great selection of these popular blue jeans by a well-known maker. We have wide leg, narrow leg and straight leg styles. Even some with pleated front. In blue denim only. Broken sizes, Junior 5 to 15 only.

7.99

PERSONAL SHOPPING ONLY
Bargain Centre, Lower Main Floor

EATON'S

Region stalls bus cost ruling

The Capital Region District's struggle to come to grips with the question of public transit continued Wednesday, with two decisions.

One was to defer a decision on payment of expected deficits until the end of February, and the other to ask the provincial government if a ½-cent sales tax can be imposed to pick up any shortfall.

If permission is granted, the region will then have four ways to pay for buses, and opposition to any one of them.

Saanich Mayor Mel Couvelier leads the faction that favors a three-cent-a-gallon gasoline tax. A member of the Urban Transit Authority, he argued that a decision should be made immediately to go that way.

The oil companies, he said, have demanded three months' lead time to put the tax in place, and time is running out with the region due to take over transit April 1.

Victoria Ald. Robert Wright questioned problems with imposition of the tax. "When the federal government brings in a budget it can have the gas tax in place next morning," he pointed out.

Representatives from outlying areas oppose the gas tax because it will mean that people with little or no access to buses will be forced to use cars and therefore bear an unfair portion of bus costs.

"We have people in Port Renfrew who drive a 150-mile return trip," said Sooke's Don Rittaler. "I don't think we should penalize them again."

He said he liked the idea of the gas tax.

It was pointed out that if no positive decision is made with backing bylaws, transit costs will fall automatically on property taxes.

Sidney Mayor Norma Sealey has said this would be fairer than a gas tax because it would be spread over the entire region, and would include bus riders.

The fourth choice is a surcharge on B.C. Hydro bills.

Meanwhile, detailed planning of a bus system to include improvements in service in outlying areas, and a possible park-and-ride system in the western community, has been taken away from Capital Region planners and given to Urban Transit Authority planners.

Eckardt commission inquirer appointed

Canadian Press

Norman Prelypchan, director of civil law for the attorney-general's ministry, has been named by deputy attorney-general Richard Vogel to make inquiries into the controversy surrounding the Eckardt royal commission on electoral reform.

Prelypchan, a lawyer, began an informal inquiry this week, talking to people involved and getting written statements.

News reports said Eckardt's interim report on electoral boundaries was altered, although the allegations were denied by Eckardt, Provincial Secretary Evan Wolfe and Deputy Premier Grace McCarthy.

The Vancouver *Sun* later received a sworn affidavit from the commission's secretary Florence Tamoto saying there had been political interference during the late stages of the drafting of the report. The report was tabled in the Legislature June 20, 1978.

The *Sun* handed a copy of the affidavit to Wolfe who gave it to Attorney-General Allan Williams who asked Vogel to have the matter studied further.

The allegations of tampering involved the two-member riding of Vancouver-Little Mountain which has been held for the past two elections by Wolfe and Mrs. McCarthy.

The Eckardt report also increased the number of seats in the Legislature to 57 from 55 prior to the May 11, 1979, election.

WESTERN EXPRESS
WINNING NUMBERS
FOR WINSDAY January 23/80

$10,000.00 WINNING NUMBERS	$100,000.00 WINNING NUMBERS
2 2 3 4 8 8 2	1 8 4 5 9 7 8
2 9 3 3 7 4 8	2 9 4 2 3 8 2
2 7 7 1 1 2 0	1 2 2 9 6 6 7
2 9 3 5 0 3 6	1 7 7 6 2 0 2
1 6 5 8 2 0 2	1 1 3 3 3 8 6

If the last six, five, four or three digits on your ticket are identical to and in the same order as the winning numbers above, your ticket is eligible to win the corresponding prize.

last 6 digits WIN	$1,000
last 5 digits WIN	$100
last 4 digits WIN	$25
last 3 digits	Five dollars worth of Express Tickets

redeemable by presenting the WHOLE TICKET to any participating retailer or by following the claim procedure on the back of the ticket.

REDEMPTION OF CASH PRIZES

Major Cash Prizes: Winners of major prizes, including Bonus prizes may claim their prize by following the claim procedure on the back of the ticket.
Other Cash Prizes: Other cash prizes, up to and including $1,000 may be cashed at any branch of the Canadian Imperial Bank of Commerce in Western Canada, or by following the claim procedure on the back of the ticket.

In the event of discrepancy between this list and the official winning numbers list as certified by the auditors of the Foundation, the latter shall prevail.

Western Canada Lottery Foundation

JANUARY
Clearance Sale
FURNITURE
IN MANY CASES
½ PRICE
And much LESS
Furniture for Every Room
OPEN TILL 9 P.M.
Trades Welcome ★ Bank Financing
Enter Our Draw . . . You Could WIN a 21-Day Excursion For 2 . . . Anywhere Eastern Airlines flies.
Make as many stops as you wish. Take your trip anytime in 1980. Entries provided at The Traders. Trip arranged by
THE ARRANGERS
BLANEY'S TRAVEL LTD.
The Traders
715 Finlayson LOCALLY OWNED 388-6264

MAKE YOUR SOMEONE HAPPY!
See today's paper for Love Letters Coupon

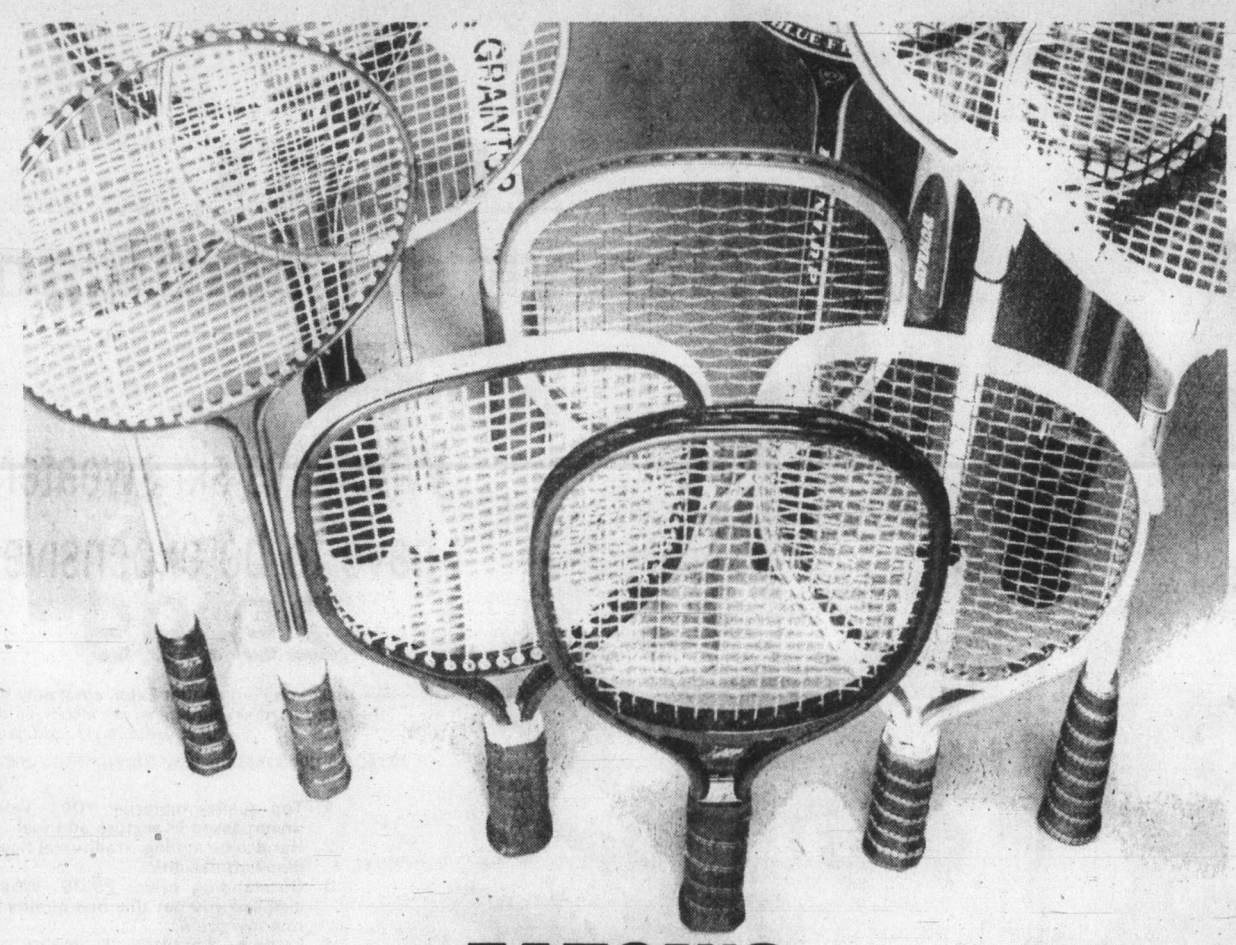

EATON'S
RACQUET SALE
Simply smashing!
20% OFF
A terrific selection of racquetball, squash, tennis and badminton racquets. Choose from famous brands like Slazenger, Dunlop, Head, Carlton, Yonex, and Ektelon at prices that are simply smashing. Hurry, quantities are limited. **Personal Shopping only.** Eaton reg. 9.99 to 129.98
7.99 to 103.96
Sporting Goods, Lower Main Floor
Also available at or through Eaton's Duncan
EATON'S
STORE HOURS: Monday, Tuesday, Saturday, 9:30 a.m. to 5:30 p.m.
Wednesday, Thursday, Friday, 9:30 a.m. to 9:00 p.m.

a&b sound

PINK FLOYD
"The Wall"
(2 LP SET)
RECORD 7.99 TAPE 8.99

Neil Diamond September Morn
RECORD 4.49 TAPE 4.99
NEIL DIAMOND "September Morn"

ELO ELO'S GREATEST HITS
ELECTRIC LIGHT ORCH. "ELO's Greatest Hits"

CBS CBS CBS CBS	RECORD	TAPE
AEROSMITH "A Night in the Ruts"	4.49	4.99
CHEAP TRICK "Cheap Trick"	4.29	4.99
CHEAP TRICK "Heaven Tonight"	4.29	4.99
CHEAP TRICK "Dream Police"	4.49	4.99
CHEAP TRICK "Live at Budokan"	4.99	4.99
CHICAGO "13"	4.49	4.99
BRUCE COCKBURN "Dancing in the Dragon's Jaw"	4.99	4.99
ELVIS COSTELLO "Armed Forces"	4.99	4.99
ELVIS COSTELLO "My Aim is True"	4.99	4.99
CHARLIE DANIELS "Million Mile Reflection"	4.29	4.99
IAN DURY "Do It Yourself"	4.99	4.99
BOB DYLAN "Slow Train Coming"	4.49	4.99
EARTH, WIND & FIRE "The Best Of"	4.49	4.99
EARTH WIND & FIRE "I Am"	4.99	4.99
ELECTRIC HORSEMAN "Soundtrack"	4.99	—
ELECTRIC LIGHT ORCH. "Discovery"	4.49	4.99
DAN FOGELBERG "Phoenix"	4.99	4.99
ELLEN FOLEY "Night Out"	4.99	4.99
CRYSTAL GAYLE "Miss the Mississippi"	4.99	4.99
IAN GOMM "Gomm with the Wind"	4.99	4.99
BOB JAMES "Lucky Seven"	4.99	4.99
BOB JAMES & EARL KLUGH "One on One"	4.99	4.99
BILLY JOEL "52nd Street"	3.99	4.99
BILLY JOEL "Streetlife Serenade"	3.99	4.99
JOURNEY "In the Beginning" (2 LP set)	6.99	7.99
KENNY LOGGINS "Keep the Fire"	4.99	4.99
LENE LOVICH "Stateless"	4.99	4.99
MEATLOAF "Bat Out of Hell"	4.99	4.99
JIMMY MESSINA "Oasis"	4.99	4.99
MOLLY HATCHET "Flirtin with Disaster"	4.99	4.99
EDDIE MONEY "Life for the Taking"	4.49	4.99
WILLIE NELSON "Sings Kristoffferson"	4.99	4.99
WILLIE NELSON "Stardust"	4.99	4.99
TEDDY PENDERGRASS "Live Coast to Coast" (2 LP set)	6.99	—
PINK FLOYD "Animals"	4.99	4.99
PINK FLOYD "Wish You Were Here"	4.99	4.99
R.E.O. SPEEDWAGON "Nine Lives"	4.99	4.99
SANTANA "Greatest Hits"	4.99	4.99
SIMON & GARFUNKEL "Greatest Hits"	4.29	4.99
BRUCE SPRINSTEEN "Born to Run"	4.99	4.99
BRUCE SPRINGSTEEN "Darkness on the Edge of Town"	4.99	4.99
STAR TREK "Soundtrack"	4.79	—
BARBRA STREISAND "Songbird"	2.99	—
BARBRA STREISAND "Wet"	4.99	4.99
GEORGE THROOGOOD "Move it on Over"	4.99	4.99
TOTO "Hydra" 1-24	4.49	4.99

RECORDS 641 YATES
a&b sound
YOUR COMPLETE CATALOGUE STORE
TAPE 637 YATES

CAPITAL REGION

City may dump job of setting taxi fare rates

The city of Victoria may wash its hands of the responsibility for setting taxi fares.

But if the city continues to be part of the rate-approval process for taxi fares, the companies may have to open their books for inspection, warns Victoria Ald. Ronald McKenzie.

Representatives of the Greater Victoria Taxi Owners Association and Bluebird Cabs Ltd. appeared before city council's finance committee Thursday asking for permission to increase fares.

The request is for an increase from 90 cents a mile to 70 cents a kilometre, about $1.12 a mile.

The flag charge is to increase to $1.10 from $1 and waiting time charges are to go up to $15 an hour from $12 an hour.

Bluebird Cabs isn't a member of the association, but co-operates with it. Other small independent firms, which aren't members of the association, didn't show up at city hall Thursday.

McKenzie said that as a free-enterpriser he was against snooping in anyone's books, but as long as city council had the responsibility for approving cab fare increases, he'd want to know whether they were justified.

Association president J.F. MacLean said he had no objections to providing financial statements to council.

McKenzie also said he wasn't sure whether the city shouldn't get out of approving taxi fares all together.

When Ald. Robin Blencoe asked how much it cost to buy into a taxi company, MacLean said the price for buying into Victoria Taxi was $20,000. For that a part-owner had the right to operate one taxi.

To buy into Bluebird costs $40,000, but that entitles the buyer to operating three cabs.

The matter was referred to the administration for a report, including reasons why the city should continue its involvement in the rate-approval process.

SAVE 20% ON ALL FABRICS
DURING GREGG'S RE-UPHOLSTERY SALE

THOUSANDS OF FABRICS TO CHOOSE FROM
including famous name manufacturers such as Sanderson, Citex, Woeller, Classic, LaFrance and many more.

- 33 QUALIFIED PEOPLE TO SERVE YOU.
- ALL WORK FULLY GUARANTEED.
- FREE IN-HOME ESTIMATES — 388-7365.

VISIT OUR FURNITURE FACTORY SHOWROOM
See the quality being built into your furniture. Save the shipping costs — our affordable furniture is built in Victoria by Victorians.

10% OFF ON ALL NEW CUSTOM-BUILT FURNITURE WITH 10 YEAR GUARANTEE ON ALL CONSTRUCTION AND WORKMANSHIP

At Gregg's Furniture manufacturers, we use only the best top quality materials (you pick your own). You also choose the style, the fabric, the color and the pattern. Your chesterfield suite, chair or love seat will be made with 1½" kiln dried spruce and maple frames, with a tapered coil spring base, 6" latex rubber cushions and dacron wrapped back cushions. We carefully tailor and match the patterns and here you have 1000's of covers to choose from, including such famous names as Sanderson, Citex, Woeller, Classic, La France and many more.

GREGG'S FURNITURE MANUFACTURERS (VICTORIA)
2300 DOUGLAS ST. — 388-7365
OPEN FRIDAY NIGHT 'til 9:00 P.M.

master charge — CHARGEX — VISA
AUTHORIZED SCOTCHGUARD DEALER
12-22

LATEX RUBBER MATTRESSES

The mattress that gives even support to all parts of the body, truly the most comfortable mattress of all.

MATTRESS	
3'3" size, each piece	$199
Regular size, each piece	$249
Queen size, each piece	$289
King size, mattress	$399

MATTRESS TOPPER PADS
ENJOY the luxurious comfort

Thick	Size	Rubber	Foam
1 in.	39x75	$27.25	$ 8.55
2 in.	39x75	$52.75	$17.25
1 in.	54x75	$37.75	$11.85
2 in.	54.75	$72.90	$23.65
1 in.	Queen	$44.65	$14.00
2 in.	Queen	$86.50	$26.00
1 in.	King	$58.50	$17.75
2 in.	King	$112.35	$36.40

EATON'S

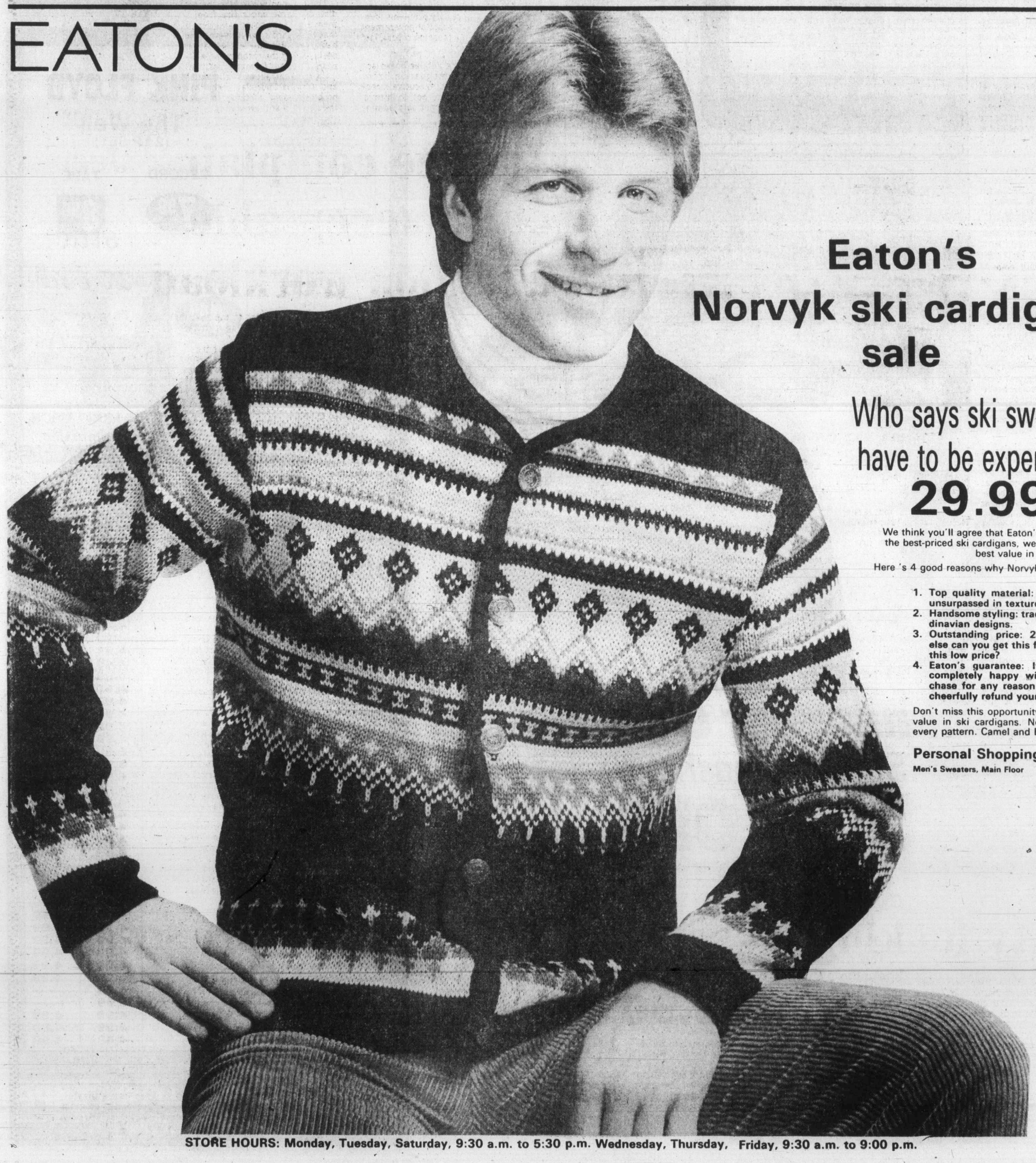

Eaton's
Norvyk ski cardigan sale

Who says ski sweaters have to be expensive?
29.99

We think you'll agree that Eaton's not only has the best-priced ski cardigans, we also have the best value in ski cardigans.

Here's 4 good reasons why Norvyk is the one to buy:

1. Top quality material: 100% wool, unsurpassed in texture and feel.
2. Handsome styling: traditional Scandinavian designs.
3. Outstanding price: 29.99. Where else can you get this fine quality at this low price?
4. Eaton's guarantee: If you're not completely happy with your purchase for any reason, Eaton's will cheerfully refund your money.

Don't miss this opportunity for excellent value in ski cardigans. Not all sizes in every pattern. Camel and Black only.

Personal Shopping Only
Men's Sweaters, Main Floor

STORE HOURS: Monday, Tuesday, Saturday, 9:30 a.m. to 5:30 p.m. Wednesday, Thursday, Friday, 9:30 a.m. to 9:00 p.m.

The Colonist.

THE CAPITAL

Section Two/Friday, January 25, 1980/Page 11

'Guns of Riley Creek more fearsome than Iran'

The forest engineer for a logging company charged last spring with damaging a fish-spawning stream on the Queen Charlotte Islands said Thursday the company's employees were "handled as common criminals" by armed federal fisheries officers.

Eugene Runtz of QC Timber Ltd., a B.C.-based company owned by C. Itoh of Japan, told a public forestry seminar at Reynolds School in Saanich that the incident near Riley Creek was a "sad and shameful episode," which he compared unfavorably to his experiences in revolutionary Iran.

"Just a year ago this month, my wife and I and our two small children waited at Teheran airport for the Canadian Armed Forces evacuation aircraft that was to take us out of revolutionary Iran to safety . . .

"Let me say here that in all my time in Iran, I never saw a menacing gun in that country's forests.

"But three months later and 10,000 miles away there were guns in B.C.'s forests . . .

"It is now a matter of history since those tense and frightening days last spring when armed officers from the federal department of fisheries moved into QC Timber's licensed properties on the Queen Charlotte Islands and ordered our forestry personnel to suspend operations . . .

"The price to QC Timber was very high. The loss of production, the loss of wages, the anger of our people being handled as common criminals, and the fear and anguish caused their wives and children will not soon be forgotten."

Runtz told about 100 people attending the lecture that "today there remains an apprehension and uneasiness in the aftermath of that sad and shameful episode."

Runtz said charges against the company were later stayed in court.

He said "many discordant voices" are challenging the "orderly evolution of resource management and development" in B.C.

Runtz said the company disagreed with certain sections of federal law relating to fisheries because the law was "unworkable."

"Any forestry firm would seem to be fair game in the climate existing in British Columbia today," he said.

The federal Fisheries Act was "subject to a wide range of interpretations by those people charged with enforcing it."

Runtz said fisheries and forestry resources must be placed "under the protection of a single management" to eliminate conflicts.

He said landslides on the Charlottes were not the result of logging, but were "a continuing problem, a phenomenon of nature that had its origins at the time of the violent seismic action which created the Charlottes many milleniums ago."

Large hospitals weak in rehab facilities

By PAUL De GROOT
Colonist reporter

Rehabilitation facilities in the Capital Region are inadequate, particularly in the major hospitals, but the potential for improvement is good, an expert in the field said Wednesday.

Dr. John Houston, a former associate professor of rehabilitation at the University of Toronto, who recently joined the staff of the Gorge Road Hospital, is one of the first institutionally-based physiatrists in the Capital Region.

Physiatry, he explained in an interview, is a medical specialty concerned with physical medicine and rehabilitation. In his role as staff physiatrist at the Gorge (he will also be working in other hospitals and seeing patients on referral from their doctors) Houston will co-ordinate physical therapy and rehabilitation.

"Facilities in this area are bad, particularly in the large hospitals," Houston said.

He quickly added that everyone involved, including the hospitals themselves, is aware of the deficiencies, but since both Victoria General and Royal Jubilee hospitals are in the midst of major renovation programs the opportunities to make major changes to their existing facilities are rare.

A major problem is finding and keeping qualified staff, Houston said. A speech pathologist is badly needed at each of the general hospitals to provide early treatment for speech problems resulting from strokes, but none of the acute-care hospitals has such a service.

Occupational therapy, which assists patients in relearning how to function as well as they can after a stroke or a stay in hospital, is also lacking at both hospitals, Houston said. Victoria General has an opening for an occupational therapist but no one to fill it. Royal Jubilee has no such position at all.

Facilities at the Gorge Road Hospital are cramped and inadequate, Houston said.

"We don't need more beds, but we do need some breathing room. For instance, with fractured hips you are supposed to get the patient into bed on one side and out on the other. We're lucky if we can get close to the side of the bed at all."

It is a credit to physical therapists in the region that they are able to do as well as they have in treating patients, Houston said.

In spite of the problems, the region shows promise for development of a comprehensive rehabilitation program, which is the challenge that brought him here, Houston said.

"Toronto is too large. Here, there is an opportunity to develop a comprehensive program in an area that is manageable. We've got two large hospitals and a smaller one (Saanich Peninsula), and a rehabilitation hospital, the Gorge. It's an area you can get your hands on."

Having a recognized rehabilitation facility like the Gorge is a good start, as is the attitude toward rehabilitation that Houston has found in his first three weeks here.

"Local people are very keen to get in on this. Everyone already recognizes that this is important, whereas in many places you have to spend years plugging away to get to that point."

A study of rehabilitation needs in the region has already begun, and the new contruction going on at the general hospitals is another opportunity for improvement, Houston believes.

While a high-quality rehabilitation hospital is important, good rehabilitation services in the general hospitals are also essential, Houston said.

Active treatment centres in the large hospitals not only give earlier access to rehabilitation but also can have a major impact on the patient's attitude.

Stroke victims, for instance, should be able to move out of intensive care to a neurological ward and then to a rehabilitation area because of the depressing effect of having other sick people around, and because the change of ward signals a new stage of recovery to the patient, Houston said.

In spite of the administrative role almost certain to be thrust upon him (he is temporarily serving as acting medical director at the Gorge, in addition to his position as physiatrist), Houston says he wants to maintain close contact with patients on a day to day basis.

"That's the only way you find out what the problems are. When somebody else starts telling you what the problems are you know you've gone too far."

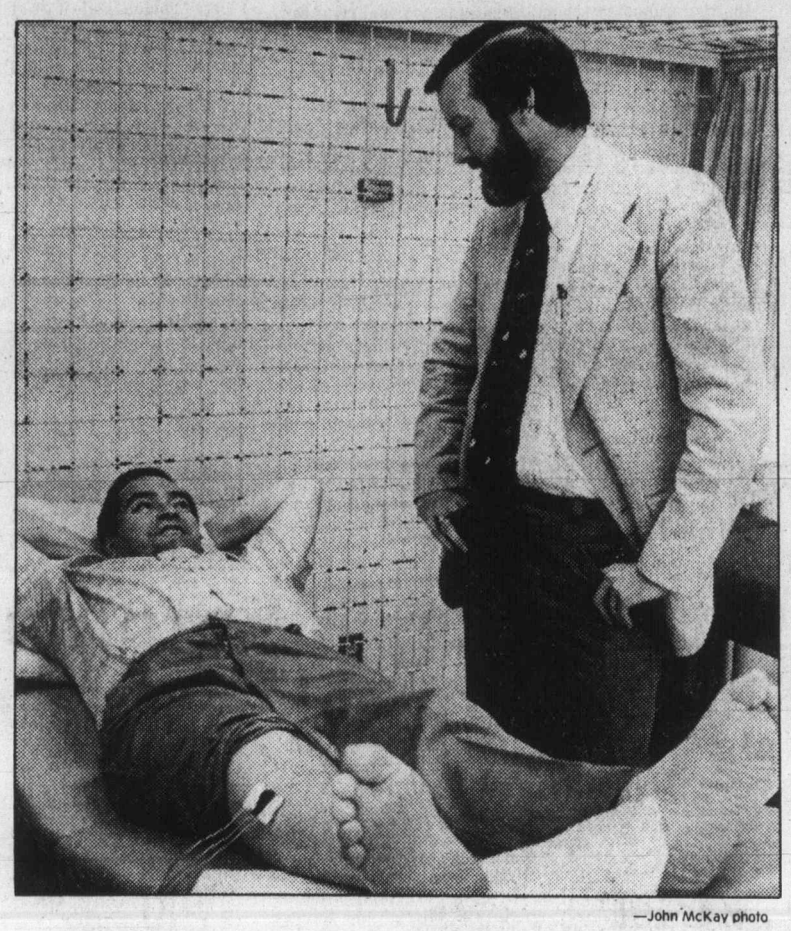

—John McKay photo

Houston (right) promises to get to know rehab patients

GIRL'S CONDITION REMAINS CRITICAL

An 11-year-old Victoria girl remained in critical condition in Victoria General Hospital's intensive care unit Thursday after a car-pedestrian mishap Wednesday afternoon.

Kim Alexandra Murray, of 855 Villance, suffered multiple injuries including a skull fracture in an accident on Finlayson near Glasgow, about a block from her home.

The girl, who was running to join two companions, was apparently crossing Finlayson from south to north when she was struck by a van driven by 36-year-old Leonard Dube, of 3937 Leeds Court. Dube was heading east on Finlayson at the time.

Victoria police were still investigating the accident Thursday.

Project director scrubbed

The contract of John Clark, former acting director at Royal Jubilee Hospital, has been terminated by the hospital.

Clark, who became acting director after the resignation of Dr. Archibald Pickles, was told when he returned from a month-long vacation last week that his services were no longer required. He was the leading candidate for the post of project director in charge of implementing administrative changes to rectify problems identified in a joint hospital-government investigation, the Moreton report, last spring.

On Thursday, the Jubilee board approved a recommendation from Clark's replacement, executive director Michael Butcher, not to hire a project director. Butcher said administrative problems paled next to the extreme shortage of beds and long surgical waiting list at the hospital, adding that implementing the Moreton report would cost about $1.8 million.

Board chairman Eric Simmons said the board believed many of the recommendations could be carried out by existing hospital staff, and that the provincial government would not provide funds for a project director.

The decision not to hire the project director came under fire from some members of the board, who were upset that the board's executive committee had not involved the whole board in the decision, but the recommendation was passed without formal opposition.

Clark's contract was valid until May, and he said Thursday night that the hospital would continue to pay him the salary it still owed him.

Clark
. . . contract terminated

Jubilee complains of 'unacceptable' abortion workload

The abortion workload at Royal Jubilee hospital has tripled since abortions were halted at Victoria General hospital, prompting the Jubilee hospital board to ask the VGH board to take some of the load.

The Jubilee board voted Thursday night to "make our concerns known" to the VGH board regarding the abortion workload, and board chairman Eric Simmons will request an appearance at the next meeting of the VGH board to explain those concerns.

Jubilee executive director Michael Butcher said the hospital is having trouble handling all the abortion applications and operations which have come its way since a new therapeutic abortion committee at Victoria General began taking a tougher look at abortion applications.

As of last week VGH's committee had approved only four of 31 applications which it had received, in strong contrast to past practice, in which 99 per cent of all applications were approved.

Butcher said the resulting increase in demand for abortions at Royal Jubilee places an "unacceptable load" on the hospital's staff and facilities.

"In the past they did two abortions for every one we did, which means a tripling of our workload."

Aside from any moral or philosophical questions, Butcher said, VGH might consider its medical oblications to share the load in the region, rather than forcing all abortions to be done at Royal Jubilee by default.

Dr. Elinor Powell, chief of the Jubilee medical staff, said the demand also represented a considerable workload for members of the Royal Jubilee therapeutic abortion committee, which now reviews all applications for abortion in the region.

She said the committee has been increased to facilitate review of applications.

Some members of the Jubilee board were critical of the VGH therapeutic abortion committee.

Board vice-chairman Taffy Richards said "it seems to me that they are abrogating their responsibilities."

Board member Peter Bunn said the system in use in the United States, where abortion requests involve only the woman and a physician, and in many cases do not even take place in hospitals, was superior to the system in use in Canada.

But Powell took issue with Richards, defending the right of the VGH committee to make the decisions it did.

Jeep's needle stuck at 80-90

The speedometer needle in a wrecked jeep found at the scene of Greater Victoria's first traffic fatality of 1980 was stuck halfway between the 80 and 90 kmh marks, a coroner's jury was told Thursday night.

Sgt. Norman Ellison of the Saanich police force, testifying at an inquest in the death early Jan. 2 of Kathleen Ann Cameron, 17, of Edgelow, said that if the speedometer had contained the figure 90 kilometres the needle would have pointed directly to it.

The inquest was adjourned to May 5 after 10 of 16 scheduled witnesses had spent three hours testifying before Coroner Edmond Jorre de St. Jorre.

Medical evidence disclosed that the Cameron girl had suffered multiple injuries when a jeep broke off a light standard on McKenzie Avenue at Oakwinds Road about 1:30 a.m. She was pronounced dead on arrival at Royal Jubilee Hospital. The most serious injury listed was a broken neck.

Miss Cameron, driver Philip Malcolm Minns, 19, and a second passenger, Stephen Degirolomo, 21, were all thrown from the jeep by the impact.

The coroner said he was told Thursday that Degirolomo, scheduled to testify, is expected to remain in hospital another three months. Minns has recovered more quickly from his injuries.

Sgt. Ellison, who is attached to the police indentification branch, was taking photographs at the accident scene when he made note of the speedometer.

Oak Bay tackles college parking

Oak Bay council's streets and traffic committee has requested that a Camosun College representative meet with it Feb. 4 to thrash out a solution to problems caused by student parking near the Lansdowne campus.

Aldermen are believed ready to suggest that the college provide free parking for students on lots around the campus, or obtain parking fees through annual student cards.

Meanwhile, a two-hour parking limit between 9 a.m. and 5 p.m. will be imposed in the 2000, 2100 and 2200 blocks Lansdowne, 2900 and 3000 blocks on the east side of Foul Bay, 2900 and 3000 blocks Westdowne, 2900, 3000 and 3100 blocks Henderson, and 2000, 2100 and 2200 blocks Middowne.

Residents, some of whom have complained about student vehicles blocking their driveways and hampering visibility, will be informed of the change and issued with exemption stickers.

Police Chief Irving Bailey said in a report to the committee that the problems started last September when Camosun College introduced pay parking on its lots.

"The students will not pay to park as long as free parking is available within a reasonable walking distance of the school," Bailey said.

Ald. Neil Swainson believes the restrictions won't work because students will be able to move their cars during breaks between classes.

He also expressed concern that Camosun College may expand its Lansdowne campus beyond reasonable limits, and said "we can't have a 10,000-student operation there."

City looking closer at energy-saving proposals

Victoria Ald. Robin Blencoe's energy conservation blueprint was endorsed Thursday by city council's Group A committee and referred to city engineer John Sansom for a report on possible implementation of the eight-point program.

Blencoe, chairman of the energy conservation committee, has recommended a number of energy-saving measures, including the possible conversion of the city's fleet of vehicles from gasoline to propane gas consumption.

When Blencoe's recommendations were discussed, his colleagues added a few of their own, such as making sure the lights are always turned off at city hall when the premises are empty.

"How about turning down the heat right now?" asked Ald. Gretchen Brewin.

"Let's not get carried away," Mayor William Tindall replied laughing.

In his report, Blencoe suggested that the city pay more attention to recycling and encourage the community to do likewise.

City council should consider introducing a bylaw requiring new buildings to comply with minimum standards of energy efficiency. All city-owned buildings, the report said, should be upgraded to conserve energy.

To encourage energy efficiency, council should consider tax incentives for home owners using heating systems other than oil or electricity.

Blencoe told his colleagues merchants should be asked not to keep the lights in their businesses blazing all night.

"They should learn that it's not all right just as long as they're paying the bill. We're all in this and we all have to take steps to conserve energy, he said.

He said unless society prepared gradually for the inevitable crunch, "we'll have to change overnight."

In other business, the committee:

- Decided to reject a request from Victoria Press Ltd. for the city's participation in a promotion venture. Victoria Press plans to publish a tourist guide featuring Vancouver Island's attractions. The city was asked to buy an ad in the publication, but the committee felt city council was contributing enough to the cause of tourism by way of grants to various organizations such as the Visitor Information Centre.
- Tabled a request from the Victoria Chamber of Commerce for $4,000 as remuneration for information services the chamber provides for prospective settlers. Mayor William Tindall said the item should be tabled until a decision has been reached by the Capital Region Board on whether the chamber will take over the function of the industrial development commissioner.
- Assured the Victoria Community Youth Committee of city council's "moral support" and endorsed the committee's attempts to have two permanent street workers in the downtown core to work with the "street children."
- Referred to the city engineer a request from a number of Broad Street merchants for beautification of the 1000-block Broad for a detailed cost estimate. Under the terms of the city's local improvement program, the merchants would pay 80 per cent of any improvements and the city 20 per cent, except for road paving which is the city's responsibility.

Ali backs Carter-Thatcher stand but officials firm

Sentiments of Muhammad Ali notwithstanding, leaders of the world's sports federations agree with the International Olympic Committee that the 1980 Summer Games should take place in Moscow as planned.

Ali, landing at Delhi airport for a two-week visit to India, Thursday reiterated his support for a boycott of the Olympics because of the Soviet intervention in Afghanistan.

The former world heavyweight boxing champion told reporters: "I predict — and I have never been wrong — that after Afghanistan, they (the Soviets) will go for Iran or India and try to take these countries."

Despite the champ's objections, officials of the 21 international federations which control the separate sports said when canvassed by Reuter they would follow the lead of the IOC, whose rules preclude cancellation of the games, their postponement, or a move to another venue.

President Carter, with strong support from British Prime Minister Margaret Thatcher, has demanded that the Olympics be moved from Moscow, or boycotted, if Soviet intervention continues.

They have proposed that athletes who boycott the Moscow Olympics should instead compete in alternative games, either in a number of cities this summer, or in 1981.

The international federations, however, would have to organize and control any such major meets. Their leaders agreed that the proposals were impractical and would clash with their sports calendars.

Adrian Paulen, president of the International Amateur Athletic Federation, said in The Hague: "We have to wait until IOC president Lord Kilannin makes a final decision, or decides to ask the international federations to make their own position clear.

"Pending the IOC decision, we will go to Moscow, but the event will not be in the same spirit as other Olympic games," he added.

Paulen said he strongly objected to the boycott call by President Carter and Mrs. Thatcher, which he said dragged the Olympics into a political situation.

In Washington, meanwhile, President Carter won swift House of Representatives approval his stand on this summer's Olympics but his hope for speedy action by the full Congress was stymied by the chairman of the Senate foreign relations committee.

By a 386 to 12 margin, the House adopted a resolution urging the U.S. Olympic Committee to honor Carter's request that the Games be postponed, moved or cancelled unless the Soviet Union withdraws its military forces from Afghanistan by Feb. 20.

The White House had urged congressional leaders to approve the resolutions before the U.S. Olympic Committee's executive board meets this weekend in Colorado Springs, sources said.

However, Senator Frank Church (Dem. Idaho), chairman of the foreign relations committee, ignored the appeal and refused to change plans for committee hearings next week on the issue.

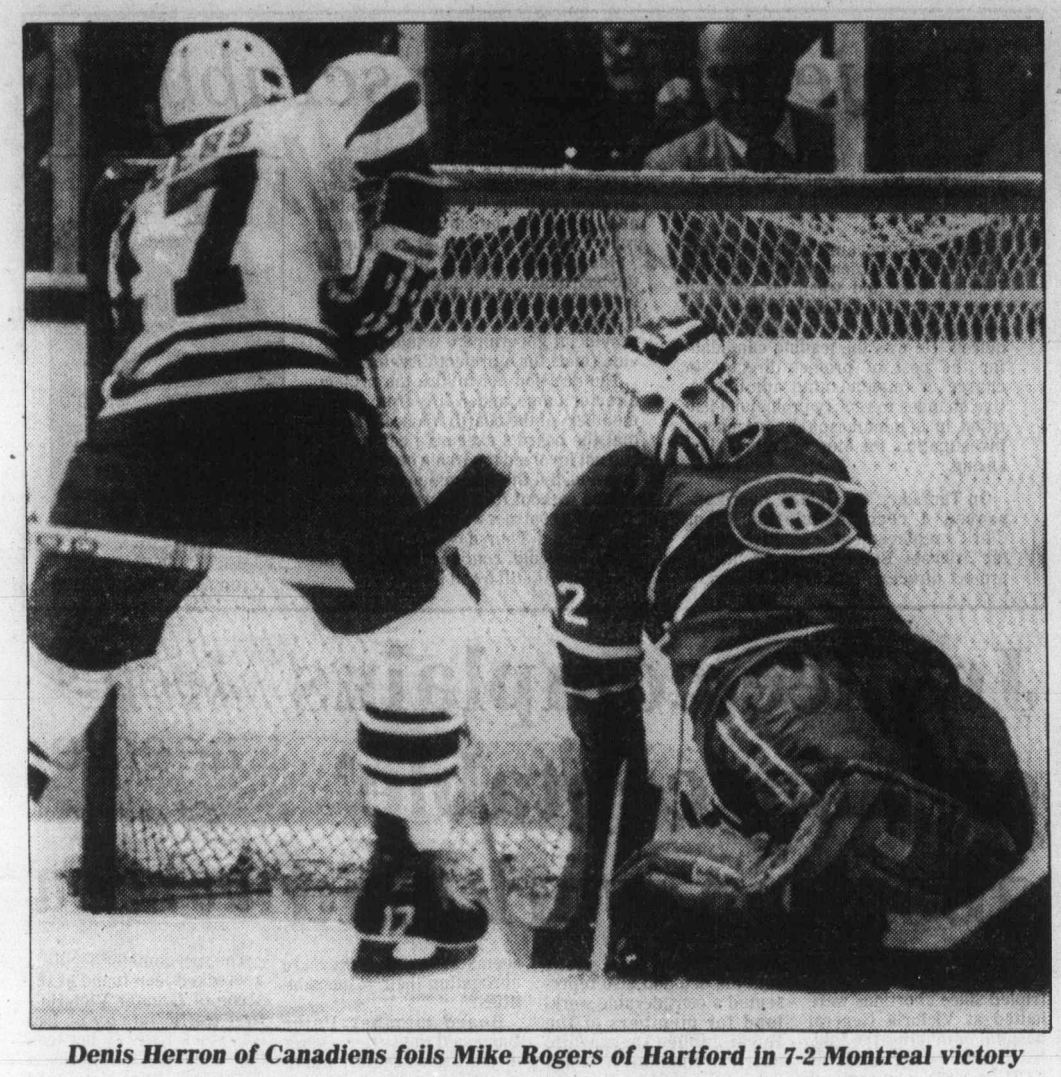

Denis Herron of Canadiens foils Mike Rogers of Hartford in 7-2 Montreal victory

Shutt ends scoring slump in four-goal performance

Montreal Canadiens poorest start in years was reflected Thursday when they placed only two players on the Prince of Wales Conference all-star team.

Canadiens left-winger Steve Shutt was passed over for the second straight year and that may have lit the fire under him as he ended a two-week personal slump by scoring four goals in a 7-2 romp over the Whalers in a National Hockey League game at Hartford.

In other games: Terry O'Reilly scored with three seconds remaining to give Boston Bruins a 4-3 win over visiting divisional rival Buffalo Sabres; Colorado Rockies defeated Pittsburgh Penguins 4-1 at Denver; and Los Angeles Kings edged visiting Toronto Maple Leafs 5-4.

Guy Lafleur and Larry Robinson were the only Canadiens selected to the all-star team this year. Lafleur, an all-star since 1974, was the runaway choice for right winger while Robinson, an all-star since 1976, finished a distant second to Borje Salming of Toronto in voting for defencemen.

Montreal, winner of four straight Stanley Cups, placed four players on the all-star team the last two years and five players in the 1976-77 season.

But this year Canadiens lost more games in the first half of the season than they usually lose in a full season.

Los Angeles centre Marcel Dionne, scoring at a record pace, was the top vote-getter in the all-star balloting with 150 while Lafleur was next with 148 and Simmer, the left-winger on Dionne's line was third with 144 points.

Dave Taylor, the right winger on Dionne's line, finished second to Lafleur with 62 points.

Don Edwards of the Sabres led the goaltenders with 95 points while Gilles Meloche of Minnesota North Stars was next with 80.

Gary Sargent of Minnesota was third in the defence poll with 63 points while Jim Schoenfeld of Buffalo was next with 56 points.

Steve Payne of Minnesota was runner-up to Simmer with 67 points.

The Prince of Wales and Campbell Conference meet in the all-star game Feb. 5 in Detroit.

The four-goal game was the second for Shutt who has in his eighth season with Montreal. He had scored only once since Jan. 10 but the outburst boosted his total for the season to 29.

He opened the scoring at 9:11 of the first period. Pierre Mondou made it 2-0 at 15:23 and Shutt assisted on a goal by Pierre Larouche that put the Canadiens ahead only 49 seconds later.

Shutt scored three times in the second period and Larouche counted once while Mark Howe and Blaine Stoughton scored for Hartford.

At Boston, the Sabres held period leads of 2-1 and 3-2 but Boston held a 9-5 edge in shots in the third period and scored twice.

The win enabled Boston to move to within two points of the Sabres in the Adams Division and the Bruins have two games in hand.

At Los Angeles, Mike Murphy scored twice for the Kings and Dionne scored his 38th goal and picked up his 55th assist but Taylor was injured in the first period.

Taylor suffered ligament damage to his right knee and didn't return to the game.

He joins Simmer on the sidelines. Simmer, who has 36 goals, has missed six games because of an injured left knee.

Mike Palmateer started in goal for Toronto for the first time since suffering an ankle injury several weeks ago but he reinjured the ankle during a scramble in front of the net at 9:56 of the first period and was replaced by Paul Harrison.

★ ★ ★

	G	W	L	T	F	A	P
Norris Division							
Montreal	48	25	17	6	185	154	56
Los Angeles	46	21	17	8	194	178	50
Pittsburgh	47	18	18	11	159	168	47
Detroit	45	17	21	7	153	151	41
Hartford	44	13	21	10	149	165	36
Adams Division							
Buffalo	48	29	13	6	180	133	64
Boston	46	28	12	6	178	128	62
Minnesota	44	22	14	8	183	138	52
Quebec	46	19	21	6	143	157	44
Toronto	46	19	23	4	170	187	42
Patrick Division							
Philadelphia	46	31	3	12	195	136	74
NY Rangers	50	23	19	8	192	179	54
NY Islanders	45	22	17	6	162	145	50
Atlanta	46	19	21	6	154	160	44
Washington	46	12	27	7	144	179	31
Smythe Division							
Chicago	48	18	18	12	130	146	48
St. Louis	47	19	21	7	145	154	45
Vancouver	48	15	25	8	151	169	38
Edmonton	46	13	23	10	158	197	36
Colorado	47	14	28	5	150	181	33
Winnipeg	49	13	31	5	125	195	31

Tonight's Games
Philadelphia at Winnipeg
Chicago at Atlanta

★ ★ ★

MONTREAL 7, HARTFORD 2
First Period
1. Montreal, Shutt 26 9:11
2. Montreal, Mondou 18 (Robinson) 15:23
3. Montreal, Larouche 32 (Shutt) 16:12
Penalties — Ley Har 9:57, Douglas Har 17:24.
Second Period
4. Hartford, M. Howe 15 (Johnston, Boutette) 2:21
5. Montreal, Shutt 27 (Lafleur) 3:03
6. Montreal, Larouche 33 (Lafleur, Gingras) 5:38
7. Montreal, Shutt 28 (Lafleur, Mondou) 9:27
8. Hartford, Stoughton 27 (Keon, M. Howe) 10:51
9. Montreal, Shutt 29 13:47
Penalty — Ley Har 10:35
Third Period
No scoring.
Penalty — Risebrough Mtl 10:31
Shots on goal by

Montreal	11	18	6	—35
Hartford	5	10	5	—20

Goal — Herron, Montreal; Garrett, Hartford.
Attendance — 7,627.

BUFFALO 3, BOSTON 4
First Period
1. Buffalo, Martin 25 (Perreault, Schoenfeld) 0:47
2. Boston, Foster 3 (Lalonde, Miller) 9:07
3. Buffalo, Perreault 27 (Gare, Ruff) 18:39
Penalties — Second Bos 1:23, Luce Buf 13:57, Secord Bos 17:27.
Second Period
4. Boston, Bourque 8 (McNab, O'Reilly) 8:04
5. Buffalo, Van Boxmeer 5 (Martin, Perreault) 18:21
Penalties — Hajt Buf 4:10, Ratelle Bos 17:57, O'Reilly Bos 18:53.
Third Period
6. Boston, Bourque 9 (O'Reilly) 4:02
7. Boston, O'Reilly 15 (Smith, McNab) 19:57
Penalty — Boston bench (served by Cashman) 19:57.
Shots on goal by

Buffalo	6	11	5	—22
Boston	8	11	9	—28

Goal — Edwards, Buffalo; Gilbert, Boston.
Attendance — 14,673.

TORONTO 4, LOS ANGELES 5
First Period
1. Los Angeles, Murphy 16 (Halward, Dionne) 13:36
2. Los Angeles, St. Laurent 4 (Apps, Wilson) 14:41
3. Toronto, Anderson 13 (Burrows, Salming) 17:38
4. Los Angeles, Dionne 38 (Jensen, Halward) 19:00
Penalties — Carlson LA, Saganiuk Tor 5:01, Maloney Tor 8:20, Anderson Tor 13:01, Turnbull Tor 18:16.
Second Period
5. Los Angeles, Murphy 17 (Goring, Palmer) 0:36
6. Toronto, Boschman 10 (Anderson) 5:57
7. Toronto, Saganiuk 13 (Boschman, Anderson) 13:31.
Penalties — None.
Third Period
8. Los Angeles, Hopkins 5 (Palmer, Jensen) 6:39
9. Toronto, Williams 19 (Sittler, Salming) 12:02
Penalties — Maloney Tor, Wells LA majors 9:11, Wilson LA 10:35, Boschman Tor, Wells LA 15:53.
Shots on goal by

Toronto	8	6	15	—29
Los Angeles	22	13	9	—44

Goal — Palmateer, Harrison, Toronto; Lessard, Los Angeles.
Attendance — 8,440.

COLORADO 4, PITTSBURGH 1
First Period
1. Colorado, Pierce 14 18:37
Penalties — None.
Second Period
2. Colorado, McDonald 25 (Johansen) 17:04
Penalties — Clackson Pgh 2:09, Stewart Pgh 7:32, Anderson Pgh, Pierce Col 8:53, Saleski 12:42, Astrom Col (served by Croteau) 19:36.
Third Period
3. Pittsburgh, Kehoe 17 (Malone) 4:18
4. Colorado, Valiquette 14 (McDonald, Pierce) 18:10
5. Colorado, Smith 1 (DeBlois) 19:44
Penalties — Anderson Pgh 6:55, Bladon Pgh 11:03, Malone Pgh 12:11, Robert Col 14:07.
Shots on goal by

Pittsburgh	5	8	4	—17
Colorado	10	11	9	—30

Goal — Holland, Pittsburgh; Astrom, Colorado.
Attendance — 7,615.

Campbell CFL coach of the year

EDMONTON (CP) — Hugh Campbell, the man who directed Edmonton Eskimos to two consecutive Grey Cup victories, was named Canadian Football League coach-of-the-year Thursday.

Campbell, a former all-star receiver who has the second-best winning percentage in CFL history, was named recipient of the Annis Stukus award. The award is voted on by the Football Reporters of Canada.

Campbell's main contender for the honor was Montreal Alouette coach Joe Scannella, who also lost to Campbell and the Eskimos in the Grey Cup the last two seasons.

"The coach-of-the-year award is more of a team trophy," Campbell said. "The coach of the team that produces is usually the winner."

Campbell is in his third season as a coach in the CFL, but already he has estblished himself as one of the best. Only one coach in league history has a better winning percentage: Pop Ivy, Edmonton coach of 1954-57 who had a .772 won-loss percentage. Campbell's teams have won .722 per cent of their games.

One of the CFL's all-time great pass receivers — he had 70 touchdown receptions in six seasons with Saskatchewan Roughriders —he quit playing in the peak of his career to pursue coaching.

As head coach of Whitworth College, a small school in Washington, Campbell had a record of 31 wins, 14 losses. In his first season with the Eskimos he erased all doubts about his ability to handle the professinals as he took the Eskimos into the Grey Cup.

Campbell is only the fourth coach in the 19-year history of the award to win the Grey Cup and then the Stukus trophy. Campbell's Eskimos lost only two games this season, the fewest for any coach winning the award. The previous best record was 12-3-1 of Saskatchewan Roughriders when Eagle Keys won the award in 1968. Edmonton was 12-2-2 this season.

Campbell received $5,000 for winning the award.

Earlier in the day, Canadian schools produced 12 of the 18 players protected by teams in the territorial exemption selections.

Hamilton Tiger-Cats, Saskatchewan, Montreal, Ottawa Rough Riders and British Columbia Lions each selected two players from Canadian universities. Winnipeg Blue Bombers and Toronto Argonauts, with only one choice each because of earlier trades, also made their choices from Canadian schools.

The Lions selected linebacker Derek Innes and wide receiver John Pankratz, both from Simon Fraser University in Burnaby.

Ottawa selected twin brothers Glenn and Gary Cook. Glenn played cornerback at the University of Richmond while Gary was an outstanding slotback with Carleton.

Montreal had three selections, one in a trade from Winnipeg, and made Doug Scott, a defensive tackle from Boise State their first selection. Scott is a native of Montreal.

Alouettes also selected Bruce Gair, a wide receiver out of Bishop's, and Tim Kist, a defensive end from University of Manitoba.

Other selections:

Toronto: Phil Jones, defensive back-punter from Simon Fraser.

Hamilton: Don Ross, wide receiver-tight end from Acadia; Ian Ward, defensive tackle from Western Ontario.

Winnipeg: George Seidel, offensive tackle from Manitoba.

Saskatchewan: Gene Wall and Jim Manz, both running backs from Saskatchewan.

Calgary: Mark Nelson, linebacker from East Central University, Oklahoma; Elwood Threlfall, linebacker from Utah State; Steve Kearns, tight end-slotback from Liberty Baptist College.

Edmonton: Pat Toth, cornerback from Alberta; Dale Getty, defensive halfback from Weber State University in Utah.

Cougars, Hawks clash

Victoria Cougars are doing their bit for charity this Saturday night but Portland Winter Hawks won't be the beneficiaries.

Cougars and Winter Hawks will battle for high stakes at Memorial Arena, the spoils being first place in the Western Hockey League's Western Division.

Victoria leads Portland by one point, coming off a 5-2 defeat before more than 10,000 fans in Portland Wednesday.

Meantime, the game will serve as a faceoff for the Kinsmen Rehabilitation Foundation Mother's March for 1980.

An entertaining sidelight will be provided by a broomball match pitting local radio and TV personalities against Kinsmen from the Victoria, Saanich and Juan de Fuca clubs.

In the only league game played Thursday, the hapless New Westminster Bruins opened a prairie road swing with an 8-5 defeat in Brandon.

The victory enabled Wheat Kings to climb into a fourth-place tie with Lethbridge Broncos in the Eastern Division. Bruins, far out of the Western race, slipped to 4-38-1.

	G	W	L	T	F	A	P
Western Division							
Victoria	46	33	13	0	224	139	66
Portland	46	32	13	1	241	190	65
Seattle	43	19	24	1	186	231	39
New West	43	4	38	1	139	244	9
Eastern Division							
Calgary	43	32	10	1	239	171	65
Regina	43	28	15	0	268	185	56
Medicine Hat	48	23	22	3	206	219	49
Lethbridge	45	21	21	3	218	200	45
Brandon	47	22	24	1	201	232	45
Billings	47	21	25	1	215	193	43
Saskatoon	44	17	24	3	199	219	37
x-Great Falls	28	2	25	1	73	186	5

x-Folded.

Tonight's games
New Westminster at Saskatoon
Lethbridge at Regina
Calgary at Billings

NEW WESTMINSTER (5) — Pat McGill 2, Bill Hobbins 2, Rick Amann. BRANDON (8) — Dave McDonald 3, Darren Halasz, Dave Chartier, Steve Patrick, Brad Owen, Mike Winther. Attendance: 1,889.

Pro basketball

NBA
New Jersey 98 Washington 87
Kansas City 110 Utah 88
Portland 111 Los Angeles 103

Bays advance to semi-finals

Thanks to the clutch shooting of Steve Holmes, Oak Bay Bays managed to survive the opening round of their Oakleaf senior boys' basketball tournament Thursday.

Holmes sank a jump shot with about 18 seconds to play, sealing Bays' 76-74 victory over Campbell River Tyees and earning Oak Bay a shot at Magee of Vancouver in today's 8:45 p.m. semi-final.

Dan Godfrey scored 22 points and Holmes contributed 16 to the winning effort.

In other games, Gladstone Gladiators, ranked eighth in B.C., pounded Mount Douglas Rams 82-54; Magee dumped Spectrum 76-49 and Victoria High Totems upended Parkland Panthers 67-46.

Ryan Campbell netted 25 points for Vic High while John Ibbotson responded with 16 for defending Island champion Parkland, playing without star guard Dexter Williams. Williams, nursing a leg injury, may be out for the season.

For Gladstone, Steve Tsang scored 22 points and Mike Johnson had 20.

In today's other semi-final, Vic High and Gladstone clash at 7 p.m. In consolation play, Parkland meets Mount Doug at 3:30 p.m. and Spectrum plays Campbell River at 5:15.

Up-Island, Cowichan Thunderbirds surprised Courtenay Towhees 73-63 as Greg Walters scored 26 points and Gary Stockford added 20.

In Greater Victoria high school girls' games, Karen Rainey supplied 18 points as Belmont Tomahawks trimmed Dunsmuir Demons 54-45 and Brigid Flynn came up with 23 in Vic High Tigers' 85-52 rout of Stelly's Stingers.

Braves triumph

Saanich	29	28	1	0	302	83	56
Fuller Lake	30	21	9	0	283	136	42
Oak Bay	30	17	12	1	193	182	35
J. de Fuca	30	12	17	1	156	214	25
L. Cowichan	29	5	23	1	143	262	11
Esquimalt	30	4	25	1	104	305	9

Slumping Oak Bay Trios suffered their second defeat in as many nights Thursday.

Four players scored two goals each as the Saanich Braves thumped the Trios 10-2 in a South Island Junior "B" Hockey League game at Oak Bay Recreation Centre.

The Trios had dropped a 7-6 decision to Lake Cowichan Baird's Trucking Wednesday at Lake Cowichan.

Ian McLean, Ron Brooks, Shawn Connors and Marty Irvine were the two-goal scorers while Bruce Tuck and Tracy Patterson counted the other Saanich goals.

Geoff Courtnall and John Brown scored for the Trios who trailed 2-0 after one period and 5-2 after two.

Marty Wakelyn made 32 saves for the Braves and Jay Longpre stopped 38 shots for Oak Bay.

Torchy fighting cancer

TORONTO (CP) — Torchy Peden, known as the king of the six-day bicycle races in the 1930s and a member of Canada's Sports Hall of Fame, is battling cancer at his suburban Chicago home.

Peden, 74, a native of Victoria, was an amateur star in the 1920s and was a member of the 1928 Canadian Olympic bicycle-racing team that reached the semi-finals of the Games before he turned professional in 1930.

As world champion he arranged for CCM, his sponsor, to give him a gold-plated bicycle, which he rode in special exhibitions. It's now in the Canadian Sports Hall of Fame.

From his first professional victory in 1931 until his last race in Chicago in 1948 he took part in 148 races and won 38 — a record that stood until 1965.

Peden's brother Doug, who in 1936 teamed up with Torchy in the six-day races, last summer joined Torchy again as a fellow member of the Canadian Sports Hall of Fame.

Today's menu

CURLING
2 and 8 p.m. — Opening draws of Pacific Coast senior men's playoffs, Esquimalt Curling Club.
BASKETBALL
3 p.m. — Continuation of Oakleaf boys' tournament, Oak Bay High.
4, 5:30 and 6:30 p.m. — Greater Victoria high school girls' league: Dunsmuir at Esquimalt; Lambrick at Parkland; Claremont at Reynolds.
6:30 p.m. — Canada West University Athletic Association, women's conference: University of Victoria Vikettes vs. Saskatchewan Huskiettes, McKinnon Gym.
8:30 p.m. — Canada West University Athletic Association, men's conference: University of Victoria Vikings vs. Saskatchewan Huskies, McKinnon Gym.
HOCKEY
8 p.m. — South Island Junior 'B' League: Esquimalt Legion vs. Juan de Fuca Gulls, Esquimalt Sports Centre.

Munroe
. . .Shamrock coach

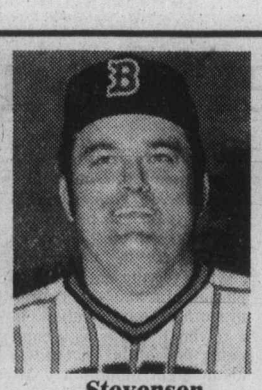

Stevenson
. . Budget boss

English
. . . leads Vic West

Budgets, Vic West, Rocks finalists for team honors

Two national champions will vie with a Pan-American Games gold-medalist for Victoria's team of the year honors for 1979.

Mann Cup lacrosse champion Victoria Shamrocks, Canadian soccer champion Victoria West and Pan-American softball champion Victoria Budgets are finalists in voting for team of the year.

The winner will be announced during the 13th annual Greater Victoria Sports Celebrity Dinner, Monday, March 17 at the Empress Hotel.

The Shamrocks, coached by Bill Munroe, won the Western Lacrosse championship for the second straight year and they brought Victoria it's first Mann Cup since 1957 by beating Peterborough Red Oaks 4-0 in the best-of-seven national final played at Memorial Arena.

Vic West, under the guidance of Bob English, won the Island and B.C. championships and then took the Canadian title by winning a four-team tournament at Royal Athletic Park involving Newfoundland, Quebec and Manitoba.

The Budgets, coached by Harvey Stevenson, posted an impressive exhibition and league record against the best Canadian and U.S. teams and then won the Pan-American gold by upsetting a U.S. all-star team 1-0 in a final that went 17 innings.

Budgets later won a 10th straight provincial championship and made it to the final of the Canadian championship for the seventh straight year before losing to Ontario.

Stevenson is one of three finalists for Canadian coach of the year honors and he left Friday for the Air Canada awards banquet in Ottawa. Presentation of the award will be telecast at 5 p.m. Saturday on CTV's Wide World of Sports.

Other teams in the early voting were Victoria Home Lumber, University of Victoria Vikettes and the Victoria City Rowing Club. Home Lumber won the Canadian senior "A" women's basketball championship, Vikettes made it to the final of the Canadian women's university basketball championship and VCRC had a highly successful season that produced several Canadian champions.

The finalists for male and female athlete of the year awards will be announced shortly.

Betting upswing

OTTAWA (CP) — Betting at race tracks in 1979 rose to $1.4 billion, an increase of $98.7 million over the previous year, with Newfoundland and Alberta leading the way.

Newfoundlanders wagered more than $1.3 million, an increase of 20 per cent. Albertans spent more than $164 million on the ponies, up 15 per cent. British Columbians followed close behind with $152 million, an increase of 13 per cent.

In total value of bets, Ontario led with more than $696 million, up seven per cent. Quebec was next at $306 million, up three per cent.

CLOVERDALE HARNESS RACING
EVERY SATURDAY
BUS DEPARTS 10:00 A.M.
Opposite Prov. Museum
$13.95 all inclusive
CONMAC STAGES
Travel Club 1-23 656-3012

Calfee gets fine start in crucial year

SAN DIEGO (AP) — Bill Calfee, who has put himself under make-or-break pressure this year, fired a seven-under-par 65 for the first-round lead Thursday in the $250,000 Andy Williams-San Diego Open golf tournament.

Calfee, 30, said his performance this season may determine whether he remains on the PGA tour.

"This is my fourth year," Calfe said. "If I don't make the top 60 (money winners), then I'll have to consider whether I'll stay out here or not. You can't play out here indefinitely winning $15,000 or $20,000 a year. I think I have the talent. But I haven't proved it."

He made a move in the right direction Thursday with his solid, no-bogey effort that included a birdie-birdie finish in the ideal playing conditions: warm, sunny and with just the hint of a breeze.

He and most of the other leaders played the 6,667-yard North course at

Torrey Pines, the easier of the two layouts used for the first two rounds. The field will change courses Friday with the last two rounds to be played on the 7,002-yard South course. Each carries a par of 72.

D.A. Weibring, who scored his first pro victory last season in the Quad Cities Open, and Bobby Walzel shared second with 66's.

The group at 67 included Keith Fergus, Bobby Wadkins, Joe Inman and Terry Mauney.

Of the leaders, only Fergus played the more difficult South course at this oceanside club.

"The North," said Weibring, "is about two-three shots easier than the South, but it can be pretty tricky, too. The difference is in the par-5's. There's at least three you can reach in two."

Tom Watson, player-of-the-year the last three seasons, opened his 1980 campaign with a solid 68 on the North. He didn't make a bogey. Watson missed four greens but chipped close on all of them.

"It's a good way to start the year," said Watson, who set a single-season money-winning record last year with $462,000.

"I missed chances for birdies on the last two holes. I could have shot 66 very easily, but I let it slip away at the end. My putting was a little suspect. And I scrambled some. But I'm fairly happy with the way I struck the ball.

"If I can get a good score tomorrow on the South, I should be on my way."

Fuzzy Zoeller, the Masters champion, had a round of par 72 in defence of the first pro title he ever won. PGA champ David Graham had a 70 in his first start of the year.

Calfee came within four inches of scoring a hole-in-one on his third hole, then reached two par-5's in two and two-putted for birdies to make the turn three under par.

Silver for Canadian duo

MELBOURNE (Reuter) — The Canadian pairs team won the silver medal Thursday at the world bowls championship.

The team of Barrie Gill of Port Elgin, Ont., and Graham Jarvis of Vancouver finished second in the 20-country competition behind gold-medal winners Alf Sandercock and Peter Rheuben of host Australia.

Gill and Jarvie beat the Scottish pair of Willie Wood and Alex McIntosh 28-16 in an 18th-round match early Thursday and clinched their medal with a 28-15 victory over the United States pair.

The pairs bronze medal went to New Zealand.

England won the triples gold medal with Scotland taking the silver and New Zealand the bronze.

The Canadian triples team of Dave Duncalf of Vancouver, Barrie McFadden of Mississauga, Ont., and Gill split its final two matches, losing to Scotland 20-14 and then downing the U.S. 19-13.

The triples result helped Canada to a fifth-place standings over all after the completion of the first two events. The singles and fours events today.

England leads the over-all standings with 37 points. Australia and New Zealand are tied just one point back, while Scotland has 35 points and Canada 34, seven more than sixth-place Ireland.

Jockeys honored

VANCOUVER (CP) — Retired jockeys Hedley Woodhouse and Ron Turcotte of Grand Falls, N.B., will be inducted into the Canadian Racing Hall of Fame during the National Association of Canadian Race Tracks convention today.

Woodhouse, 60, a Vancouver native, is best known in the United States where he rode at most major tracks during a 30-year career that began in 1937 as an apprentice to the Austin Taylor stable in Vancouver.

You are cordially invited to visit
Les Carr's
SALES + LEASING LTD.
Victoria's Largest Indoor Automobile Showroom
PLACE: 854 Pandora at Quadra 385-4444
TIME: Mon. to Thurs., 9 a.m.-9 p.m.
Fri. and Sat., 9 a.m.-5 p.m.
● FREE ●
Package of NABOB coffee to the first 1,000 visitors
● SPECIAL APPEARANCE ●
OF
Victoria's "Welcome Man"
EARL LEVY
1 week only January 21st to January 26th
1-21

Sam the Record Man
CANADA'S LARGEST AND BEST-KNOWN RECORD STORE
SATURDAY, JAN. 26, 9:30 A.M. ONLY
SATURDAY NIGHT FEVER
"Original Movie Soundtrack"—2 LP Set Containing 17 Titles, Including—Staying Alive and Jive Talkin'.
5.99 TWO FACTORY SEALED LONG PLAY STEREO RECORDS
Quantities Limited — One Per Person
STORE-WIDE SAVINGS
TOO NUMEROUS TO MENTION
COME INTO SAM'S AND CHECK OUT THE SAVINGS FOR YOURSELF!
INVEST NOW
DIAMOND NEEDLES
Unconditionally guaranteed for one year
As low as 3.99
As sharp as the point on Sam's head
SAM'S HILLSIDE MALL
HOURS: OPEN 'TIL 9:00 WED., THURS., FRI.
"EVEN THE BUS STOPS AT SAM'S DOOR"

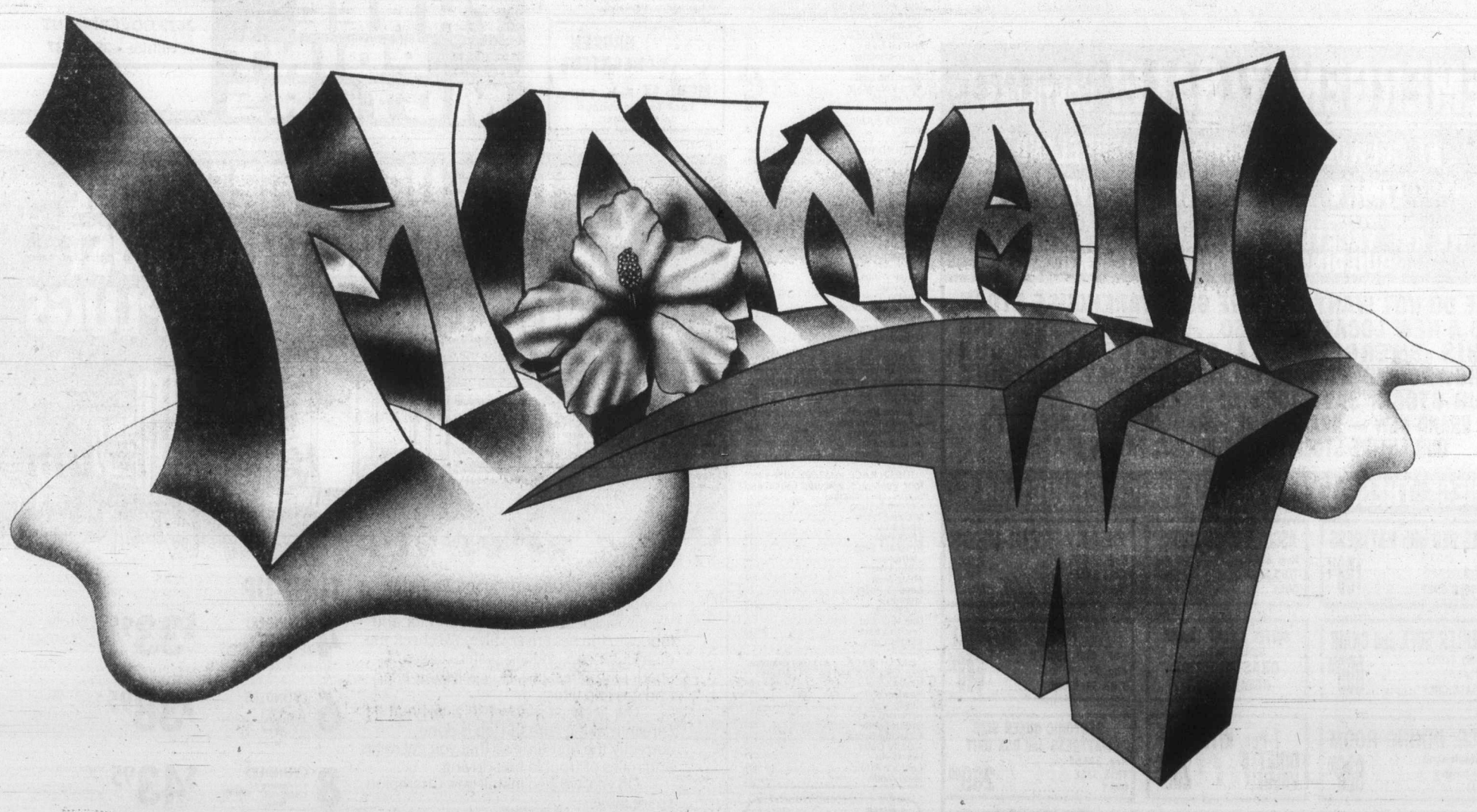

Take a Spaceship® to a place that's out of this world.

There's one place on earth that's more like heaven than anywhere else.
Hawaii.
Wear multi-colored frocks, fragrant flowers in your hair, and not feel silly. Get brown. Relax. Play games. Like tennis, golf, sailing.
Western Airlines flies to the Polynesian paradise every morning at 10:15. And not just a regular plane. A luxurious DC-10 Spaceship.®
With your head in the clouds, we'll give you a taste of what it's like to have your feet on Hawaiian sand. Our very special Islander Service. Food and drink, inspired by a Polynesian menu. Music. A movie*

What price serenity? As low as $599 for two weeks in Paradise.**
Come. Trade in the winter winds of Vancouver for the tradewinds of Hawaii. On Western Airlines. The Big Red W.

*Free in First Class, small charge in Coach.
**Per person, double occupancy, including airfare.
(ITCTHA-WAI14)

Western Airlines
THE ONLY WAY TO FLY®
Your Travel Agent knows—just say you want Western to Hawaii.

SPORTS

Rowing often a wanderer's pursuit

Dolores Young, left and Susan Antoft in Victoria for pre-Olympic selection camp starting in few weeks.

Ian McKain photo

tom keyser

With credentials like theirs, Susan Antoft and Dolores Young should be rolling through town in wheelchairs.

Talk about your grizzled veterans.

A couple of war-scarred campaigners, they've been members of every Olympic women's rowing team in our history. Yep. Since Day One, these two elderly souls have been pumping oars in the Canadian interest.

Of course, there's a catch. They don't look like soiled old sods. It has everything to do with the simple fact we've only ever sent one women's team to the Olympics.

In truth, Antoft and Young are mid-twentyish ladies, oozing youthful vigor. But they've been around since the beginning.

Among the vanguard of an invasion of eastern oarsmen/women streaming into Victoria for a pre-Olympic training and selection camp, Antoft and Young recently joined forces with local male star Pat Walter to bend a reporter's ear. The topic: Not surprisingly, the arcane world of coxswains and shells.

Their chilling realization that the Moscow Olympics, long-awaited culmination of four years' hard training, might be put on hold this year wasn't avoided either. We'll get back to that.

"We definitely qualify as senior citizens," chortled Antoft, 25, who first dipped a paddle in 1974 at Dalhousie University.

Her partner in coxless pairs, Young, 23, picked up the sport about a year later in Brockville, Ont. A self-described lousy athlete, she discovered a talent for propelling those funny little boats.

By 1976, she was part of that first Canadian team at Montreal, along with Antoft. Since then, they've toured the nether regions of the planet, most recently to Bled, Yugoslavia. Susan, paired with another rower, missed a bronze medal by one placement at Montreal and was second in the 1978 worlds.

Dolores, 23 and a newcomer to coxless pairs, helped third-place teams in the eights at the 1977 and '78 world championships.

At 20, a mere babe in arms, Walter has made his share of waves. Teamed with fellow Brentwood College grad Bruce Ford, he won the Pan-Am Games' doubles sculling event and ranked eighth at the worlds.

No slouches these. The rowing life, apparently, has its points.

But don't dash out and buy your boat just yet. Not unless you've got plenty of shoe leather and baggage.

Be prepared to leave the Chippendale behind. Forget the wife and kiddies, too. It's a wanderer's life.

"We're rowing bums," Antoft and Young say, only half-joking.

The nature of the sport, in this part of the world, means dedicated practitioners must constantly move where the action is. A case in point is the current sculling selection camp.

Unofficially, it's already started. Officially, it opens in April. That means many of the 30 or so hopefuls attending must set up shop in Victoria, far from home, for a couple of months.

Walter's lucky. He lives here, works out here and only leaves for competitions. The girls, though, are transient.

"The constant moving does get to you," Antoft admits. "I hate living out of a suitcase. But I just love to row. The power and finesse of the sport turn me on. It's just plain fun."

Financial rewards are few. As carded athletes, the girls each receive a monthly training allowance of $50. Walter, currently attending University of Victoria on a part-time basis, gets $250 monthly student allowance

Besides the above, national-teamers get lost-time payments of $1,000 a month. But that ratio applies only 75 days a year. The rest of the time the athletes shift for themselves.

Antoft, who interrupted pursuit of a master's degree in math to chase rainbows in a rowboat, works as a computer consultant in Ottawa about eight months a year. Young, like Walter, is a student.

When you rate with the world's best in your sport, the chase for perfection — or at least constant improvement — becomes a monomania. Hence the spartan devotion to weight training and the endless row, row, row of practice.

It's no great insight, then, to understand their reaction to threats of Olympic boycott.

"I've trained four years for this," Young spoke for the group. "I guess it's hard to understand how politics should interfere with what we're trying to do. If we boycott the Games, it'd be really hard to take.

None of these three athletes, plus UVic rowing coach Al Morrow, see much point to the boycott. Of course, they're biased.

"I think it's a separate issue. A boycott would probably do more damage than good to our prestige. I couldn't see it turning Russian public opinion against their country's policies," Morrow, slated for Moscow as a coach, argues. Walter, Young and Antoft concur.

Ah, well. Walter's barely old enough to shave. He's got time to try again. As for Antoft and Young, the trial-tested vets? They'll probably still be pulling an oar in '84.

SEASPRAY'S
FIELD LACROSSE
Practise:
Jan. 26—10 a.m.
Glanford Park
All interested players 17 years and over are invited.

SKI-BUS
MOUNT WASHINGTON
Leaving Victoria Sat. and Sun.
1-DAY TRIP 19.50 per person
2-DAY TRIP 39.50 per person
Overnight in Courtenay Double occupancy
CONMAC STAGES TRAVEL CLUB
Info and Reservations 656-3012
1-21

Island Saw Co.
617 Chatham Street 385-5500

MARLENE INVITES YOU BACK TO THE DRUMMERS FOR LUNCH
1-25

Santa Anita racing

ARCADIA, Calif. — Results of Thursday's thoroughbred racing at Santa Anita and entries for today:

FIRST RACE — Time 1:10 4-5.
Cifrs Clvr (CJ McCrrn) $12.60 $5.20 $3.40
Pappa's Image (Delahoussy) 5.20 3.60
Howie's Baby (Mena) 3.60
No scratches.

SECOND RACE — Time 1:43 4-5.
Master Blade (KJons) $20.20 $9.20 $4.80
King Of Swing (Orega) 9.60 5.20
J.T.'s Pick (Pincay) 3.00
Daily Double (3-6) paid $122.80.
No scratches.

THIRD RACE — Time 1:10 2-5.
My Mentor (Ortega) $22.20 $8.80 $4.80
Estelaina (Hawley) 7.20 4.20
Silver Lynx (Baltazar) 4.80
No scratches.

FOURTH RACE — Time 1:09 3-5.
Stolen Kiss (Shawley) $8.80 $5.00 $4.20
Market's Fun (Pincay) 8.40 5.80
Fleet Bidder (Ortega) 6.20
No scratches.

FIFTH RACE — Time 1:15.
Knwn Prsnc (CJ McCrrn) $9.80 $5.20 $4.00
Utah Canyon (Valenzuela) 4.60 3.60
Infusive (Pincay) 4.20
$5 Exacta (3-2) paid $98.50.
No scratches.

SIXTH RACE — Time 1:44 3-5.
Authoritive (Cauthen) $6.80 $4.60 $3.40
Bo Brave (Delahoussaye) 6.40 4.40
Defense Counsel (Sorenson) 4.80
Scratched — Geil.

SEVENTH RACE — Time 1:08 2-5.
Mr. Prime Minister (Dihssy) $5.60 $2.80 $2.40
Reid Street (CJ McCarron) 2.80 2.20
Jan's Last (Shoemaker) 3.00
$5 Exacta (4-5) paid $37.50.
No scratches.

EIGHTH RACE — Time 1:08 4-5.
Ole Rumor (Hawley) $23.60 $10.40 $6.40
Billie Bets (Beckon) 11.20 7.20
Midsummer Dream (Pincay) 4.20
No scratches.

NINTH RACE — Time 1:45.
I The Power (PA Vinzl) $22.40 $9.00 $5.00
Fearless Bedeaux (Pincay) 6.00 4.40
Otias (LE Ortega) 6.80
No scratches.
Attendance 17,355. Handle $3,410,802.

Entries

FIRST RACE — $11,000, claiming, four-year-olds and up, six furlongs:
Danari 115
Import Wine 121
Jim Burke 114
Judis Prince Le 115
El Ciruja 114
King Toro 119
Wagerbug 114
x-Marble Court 109
Lord Logansfn 115
New Mandate 114
Don Gabriele 114
x-Bold Seventn 109
Reverse Track 115
Blue Sirocco 114

SECOND RACE $12,000, claiming, four-year-olds and up, fillies and mares, six and one-half furlongs:
Onette 116
x-Titian Rgncy 110
Special Lark 115
Fond Affection 116
My Dear Tam 115
Over The Dell 117
Miss Bold Mair 115
x-Stunning 109
Pride of the B's 115
Frankly Fickle 115
Yup 115

THIRD RACE — $10,000, claiming, three-year-old mares, colts and geldings, six furlongs:
Hey Chief 118
Rooney 118
Canute 118
Just Ask Me 118
Mellow Mel 118
x-Lucky George 113
Slab Side 118
California fig 118
Melodious Ses 118
Water Wings 118
Easyville 118
What A Tree 118
Hither and Ththr 118
Buck Harris 118
x-General Le K 113
Haps Brat 118

FOURTH RACE — $17,000, claiming, four-year-olds and up, fillies and mares, six and one-half furlongs:
Chignon 114
Becuz 114
Fool Me Never 114
x-Falics Princess 110
x-Green Indian 109
June June 121
Dance Leader 114

FIFTH RACE — $17,000, allowance, four-year-olds and up, fillies and mares, six furlongs:
Garden Setting 116
Viking Flower 113
Anapamu 113
Chickadee 114
Emerald Snds 113
Stemboks 113
x-Blackmail 108
Misty Men 116
Laguna Pearl 116
Shammie 116
Try Windy 113
One Nice Cat 113
Try To Leave 113
Blades Lady 113

SIXTH RACE — $13,000, maidens, four-year-olds and up, six furlongs:
Brava 117
Prudence 117
Ilusao 117
Freedom Fest 117
Green Table 117
x-Dakota Broks 112
x-Gaily Gaily 112
Her Rival 117
Century Affair 117
Maxi Mode 117
Sakon 117
Lucky Spirit 117
Teddi Ann 117
Deary Frenchy 117

SEVENTH RACE — $20,000, allowance, four-year-olds and up, six and one-half furlongs:
Hornero 115
Im Smokin 114
Deserk Hawk 121
Wickerr 115
Mike Fogarty 115
Mudall 115
Black Hood 120
Passing Sentence 114
Bald Dir 118
Forlion 120
Bold Pigeon 117
x-Fast 109
Prince Caper 115

EIGHTH RACE — $35,000, allowance, four-year-olds and up, fillies and mares, one and one-sixteenth miles:
Right Chilly 115
Halcyon Queen 115
Wishing Well 119
Adopteds Gem 121
x-Green Folly 109
Flick Your Bick 115
Nonoalca 114
Kankam 121

NINTH RACE — $10,000, claiming, four-year-olds and up, one and one-eighth miles:
Allon Fire 115
Relentless Rival 115
Kajural 118
Best Singer 112
C.P. Express 116
Mr. Irv M. 116
Streekin Dekn 115
x-Random Wlk 111
Outfielder 115
Serang 115
x-Rulers Bend 111
x-Apprentice Allowance

IF YOU'RE SERIOUS ABOUT MUSIC, THERE IS NO ALTERNATIVE.
DAHLQUIST
ONE OF THE WORLD'S FINEST LOUDSPEAKERS
CAV
388-6564
764-A YATES (IN THE MALL)
1-11
Sennheiser - B&O - Mourdant Short - Supex - Ampex - Toshiba - Burhoe Acoustics - Scotch - Decca - AKG - Dual - Olufson - TDK - ADC - Rogers - Philips - Qysonic Research - Kenwood - Memorex - Soma - Ortofon - Mirsch - Bang

SHOPPING FOR A CAR? HERE'S GREAT VALUE!
$4,995
1979 DATSUN 210 WITH:
• AUTOMATIC TRANSMISSION
• CUSTOM RADIO
• PAINT-GUARD MOULDINGS
• HEAVY DUTY UNDERSEAL

THREE POINT MOTORS
2620 GOVERNMENT at Hillside • 385-6737
Dlr. Lic. 5053

BROKEN HEARTED?
MEND IT Feb. 14th.
Look for the coupon in this paper.

EMERGENCY SALE! CONTINUES...
AT COLWOOD-LANGFORD FURNITURELAND
ONLY 7 DAYS LEFT TO SAVE!!
WE ARE VACATING OUR WAREHOUSE STORAGE BUILDING ON JANUARY 31, 1980
WE DO NOT WANT TO MOVE OUR WAREHOUSE STOCK TO A NEW LOCATION — SO... WE ARE CONDUCTING THIS EMERGENCY SALE DIRECT FROM OUR SHOWROOMS AT 1610 ISLAND HIGHWAY TO REDUCE OUR STOCK. SAVE 100's OF DOLLARS!
BRAND NEW — BRAND NAME FURNITURE, APPLIANCES, TV'S
OUR ENTIRE STOCK IS ON THE LINE! PRICES SLASHED.
CHECK THESE EXAMPLES OF PRICE REDUCTIONS:
MATES BED with MATTRESS Reg. 259.95 THIS SALE ONLY 198.88
ASCOT SWIVEL CHAIRS Reg. 294.95 THIS SALE ONLY 218.88
SEALY REDI-BEDS Reg. 519.95 THIS SALE ONLY 399.00
KROEHLER SOFA and CHAIR Burgundy Velvet Reg. 1249.95 THIS SALE ONLY 899.00
COFFEE & LAMP TABLES SOLID WOOD DRASTIC PRICE REDUCTIONS!
TOWNHALL COLONIAL SOFA AND ROCKER Reg. 799.95 THIS SALE ONLY 648.00
7-PCE. DINING ROOM Solid maplewood in pine finish SPECIAL 988.00
7-Pce. KITCHEN DINETTE VALUE! 289.95
RESTONIC QUEEN SIZE MATTRESS and BOX UNIT Reg. 344.00 THIS SALE ONLY 269.00
6-PCE. WOOD BEDROOM Excellent value. Has cedar-lined chest. Package Price 998.00
CLEARANCE PRICED ROLL TOP DESK 369.00 GUN CABINET 399.00
STEREO PACKAGE SUPER VALUE! Reg. 499.95 THIS SALE ONLY 398.00
DELUXE MICROWAVE OVEN With meat probe and browner. Reg. 629.95. THIS SALE ONLY 499.00
ELECTROHOME 14" COLOUR TELEVISION 1 only VERY SPECIAL 399.00
GIBSON FROST CLEAR 15 cu. ft. FRIDGE 10 yr. compressor warranty 3 ONLY WHILE THEY LAST 599.00
OPEN A REVOLVING CHARGE ACCOUNT TODAY!
COLWOOD-LANGFORD Furnitureland
1610 ISLAND HIGHWAY
TEL: 478-1921 (Colwood Farmer's Market)
1-24
SALE HOURS EVERY DAY 10 a.m. to 6 p.m. SUNDAY 11 a.m. to 5 p.m.

JANUARY SALE NOW ON!
AT
BESTON'S LIGHTING EXCLUSIVE LTD.
IN THE HILLSIDE SHOPPING CENTRE
595-0332
1-22

A TUNE-UP AT FIRESTONE MEANS MORE THAN JUST CHANGING YOUR OLD PLUGS.

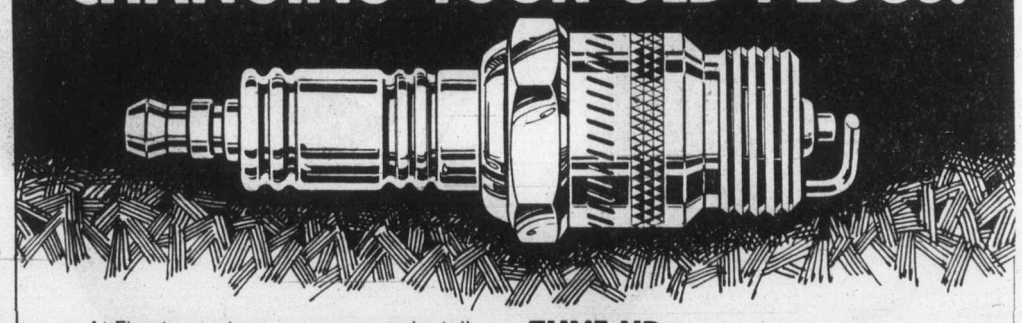

At Firestone a tune-up means we install new points,* new condenser* and new rotor. We also adjust timing and carburetor and lubricate the heat riser valve. We check the distributor cap, cooling system hoses, spark plug wires, coil, PCV valve, air filter and gas line filter.
Our licensed mechanics take great care in making sure the job is done correctly the first time so that you get miles and miles of trouble free driving.
Oh yes, we also install new Champion spark plugs.
*Not required on "ELECTRONIC IGNITION."
TUNE-UP
4 CYLINDERS CHAMPION ECHLIN $33.95 MOST CARS AND LIGHT TRUCKS
6 CYLINDERS CHAMPION ECHLIN $38.95 MOST CARS AND LIGHT TRUCKS
8 CYLINDERS CHAMPION ECHLIN $43.95 MOST CARS AND LIGHT TRUCKS
FRONT END ALIGNMENT
No extra charge for cars with air-conditioning or torsion bar adjustment. Correct caster-camber, set toe-in, toe-out, adjust steering box, centre steering wheel.
$9.95 MOST CARS
Offer expires Jan. 31, 1980
We use MOOG
OIL CHANGE & FILTER
Includes: Oil (up to 5 litres) + oil filter
$7.95 MOST CARS
We use TEXACO or other quality products
USE OUR Firestone CREDIT PLAN OR master charge AMERICAN EXPRESS CHARGEX VISA
® Reg'd T.M. - Firestone Canada Inc. Reg'd User
Firestone® Stores
2882 DOUGLAS ST.
AT GARBALLY AT BURNSIDE
385-1404
STORE HOURS: 8:00-5:00 Mon.-Fri. 8:00-4:00 Sat.
ASK ABOUT OUR 90 DAY PAYMENT PLAN
CALL FOR AN APPOINTMENT
1-10

Kelp beds produce chinooks

outdoors
alec merriman

WINTER CHINOOK FISHING has slowed down off the Sooke and Victoria waterfronts and anglers have been getting smaller fish instead of the seven to 20-pounders they had been catching.

But Henry Rollin, who fishes Becher Bay-Pedder Bay waters every Wednesday and Sunday, thinks he may have the answer.

On Wednesday he landed four fish in the 10 to 15-pound bracket not far out from the kelp beds at Beechey Head ... and he was only using 12 ounces of weight and 100 feet of nylon line.

The previous Wednesday in the same area, while fishing with partner Herb Hinds, they landed a 30-pounder, two 20s, a 11-pounder, and four smaller fish.

Rollin uses Super Strip Teaser with strip he cuts himself and four feet of leader with a Pal No. 3 flasher.

"I think the other anglers are going too deep for their fish. They are fishing below them." he says.

Last week during a short vacation we fished the Sooke Harbor area at the 30 and 35 fathom line with Super Strip Teaser and 130 feet on the downrigger and boated plenty of small fish, but if the 20-inch limit had been enforced we would have had a big fat zero for our holiday. The odd bigger fish was brought into the Sooke Harbor Marina during the week, among them Don Patterson's 15-pounder, but mostly the fish were all 15 to 19-inchers.

In the Sooke-Becher-Pedder Bay waters there have been about 150 boats fishing during the weekend and 60 during the week and average catch has been 2.5 fish a boat, mostly small fish.

Victoria Harbor fishing has slowed down with anglers getting 2.8 fish a boat, but mostly small fish — eight to 15 inches — dragged from almost on the bottom. Constance Banks has been hottest spot in the area.

Sidney waters, between James Island and Coal Island and in Sidney Channel, have been producing only 1.8 fish a boat, but they have been bigger fish, up to 25 pounds.

Saanich Inlet has been fair, with only 1.2 fish a boat with Senanus Island, Bamberton and the Deep Hole best.

★ ★ ★

HOT SPOT HAS BEEN Finlayson Arm where anglers are catching eight to 12-pounders casting with drift fishing lures right off the docks at Hall's Boathouse.

Art Hall reports that for the first time in several years the herring are back in Finlayson Arm, off the marina docks, in good numbers and he says it is because this winter there have been more freshets to attract them than there have been in recent years. With lots of feed the chinooks crowd between Goldstream mouth and Goldstream Island.

Steven Rose won the Chinook Club's Frostbite Derby in Saanich Inlet Sunday with a 12.2-pounder; Bob Redgrave was second with an 11.12-pounder and Jerry MacPherson third with an 8.8-pounder. Hidden weight winners included Dennis Summerhayes, John Rose, Gary Vaughan and John Sadler.

Spin-casters have been getting fish in the eight to 12-pound bracket and some smaller by casting Buzz Bombs, Pirkens and Sildas from the shore at Ten Mile Point. Last Friday there were 45 anglers fishing from shore at the Point and when checked they had 15 fish, half of them big ones.

Sansum Narrows, Bold Bluff and Burial Island have been producing chinooks in the Cowichan area. There are lots of herring around the wharves at Cowichan Bay and this is the time to spin-cast for salmon from the docks.

Nanaimo winter chinook fishing has been good around Entrance Island, outside the Five Fingers, between the Fingers and Snake Island and around Winchelsea Islands, where fishing has been slower but the fish bigger. Anglers have also been getting chinooks trolling in Departure Bay and drift fishing in the pockets around the ferry docks.

Campbell River is giving up winter chinooks to bucktails and anglers trolling deeper with strip.

Herring have not yet shown in Active Pass.

★ ★ ★

COWICHAN RIUVER STEELHEADING picked up this week with best fishing below the Silver Bridge at the highway, but some fish being taken in the Riverbottom. Spin 'n' Glos and pink Corkys have been good lures. A fresh run entered the Nanaimo River Wednesday, Little Qualicum has been fair and Campbell-Quinsam system has been good, with Quinsam hatchery reporting a good return.

Anglers should note that heavy freshets this winter will have changed the rivers somewhat and they may have to seek out new steelhead lies this winter.

★ ★ ★

NEW PRESIDENT OF VICTORIA Fish and Game Club is Gordon Davies. Jim Clements is new vice-president; Tom Lemery, vice-president; Rick Collins, secretary; and Glen Crawford, treasurer.

This year the club plans to concentrate on junior activities. The junior hunter training program will be reorganized with Jack Brend in charge.

WINTER SALMON FESTIVAL
Major Hidden Weight Draw Prize Fishing Trip to HAKAI PASS
OVER $2,000.00 TOTAL PRIZE VALUE
Return this Ad and Receive $1.00/hr. Discount on Rented Boat.
PEDDER BAY MARINA
478-1771 FUNMASTER ROB WATERS

Kuhn
. . warns of strike

Changes needed claims Kuhn

BOSTON (AP) — Baseball commissioner Bowie Kuhn refused on Thursday "to rule out the possibility of a major league baseball strike or lockout" this spring.

"It's highly theoretical and I don't think the players or the clubs want to see it: but, some changes are needed," Kuhn said at a news conference prior to the annual Boston Baseball Writers' Association dinner.

The commissioner referred to the basic agreement between clubs and players negotiated by lawyers representing both sides.

Both sides have raised the possibility of a strike by players or a lockout by team owners before or during spring training if the matter isn't settled.

Kuhn said the clubs have raised a strike fund in the "millions of dollars" to see the teams through what Kuhn termed a "interruption of the normal flow of things."

The commissioner insisted that teams need a better system of compensation for the loss of free agents who sign on the open market with wealthy clubs.

On another matter, Kuhn said it's imperative the Athletics move from Oakland.

Cousins captures crown

GOTENBURG, Sweden (Reuter) — Robin Cousins of Britain finally achieved a major championship victory by winning the European mens figure skating title with a brilliant free skating performance Thursday.

After placing third for the last three years and second in last year's world championship, the 22-year-old Cousins beat both his main rivals, Jan Hoffmann of East Germany and Vladimir Kovalev of the Soviet Union, who finished second and third.

As a measure of his excellence, three Eastern European judges including the Soviet judge, gave Cousins perfect marks of 6.0 for artistic impression.

Cousins had been third after the compulosry figures on Tuesay and he was still third after Wednesday's short program.

The victory will undoubtedly serve to heal the breach between Cousins and coach Carlo Fassi, who questioned his pupil's intestinal fortitude Wednesday by calling him a "chicken" after Cousins left a triple jump out of his short program.

Thursday Cousins was flawless on three triple jumps, and his five-minute program sparkled with a scintillating disco interval to link with his usual assortment of spins and leaps.

It was not entirely perfect. Two intended triple salchow jumps became doubles, but otherwise the champion could not be faulted.

The victory set Cousins on the road followed by his compatriot John Curry when he won the European, Olympic and world titles in 1976. Cousins will now be favored for the Olympic crown in Lake Placid, New York, next month

The world championships will be held in Dortmund, West Germany, in March.

Coincidentally, Curry was also coached by Fassi, the little Italian-American who also took American Dorothy Hamill to the Olympic and world titles in 1976.

Wednesday in his wrath, Fassi said Cousins was a brilliant skater but lacked the courage to be an Olympic champion.

Thursday, Fassi was all smiles.

Registering Now in Victoria . . .
DALE CARNEGIE COURSE
in
Effective Speaking — Human Relations — Self-Confidence
Memory Training — Selling Your Ideas
Overcome Worry and Tension
FOR INFORMATION SEND:
NAME .....
ADDRESS .....
PHONE: Res. ..... Bus. .....
To Victoria Press, Box 381
Presented by T. W. Thorfinnson & Associates Ltd. 1-2

3 WAYS TO WRAP UP YOUR SAVINGS BEFORE SPRING!
1. Install double glazed with exclusive thermal barrier frames and minimize condensation.
2. Convert to ThermoGlas using existing windows and door frames.
3. Add "DURASHIELD" vinyl inside storm windows.
Call now for "in-the-home" free estimates.
WESCRAFT
MANUFACTURING QUALITY WINDOWS FOR 25 YEARS
2189 KEATING X ROAD
758-2442 (Nanaimo) 338-8142 (Courtenay)
286-0444 (Campbell River) 652 1131 (Victoria)
1-21

Enjoy a perfect blend of age and smoothness.

Schenley Golden Wedding.

Distilled in Canada by Schenley Canada Inc.

Getting 'up' for your shift can be a downer for everybody.

Playing around with mood altering drugs is dangerous anytime. But in a work situation, it can be more than dangerous—it can be deadly! For you. And for the co-workers who are depending on you.

And uppers aren't the only villains. Any prescribed medication, misused or mixed with alcohol, can cause problems. Problems you may not be able to cope with.

Before you pop any kind of pill, prescription or otherwise, be aware of the problem involved.

WORKERS' COMPENSATION BOARD OF BRITISH COLUMBIA

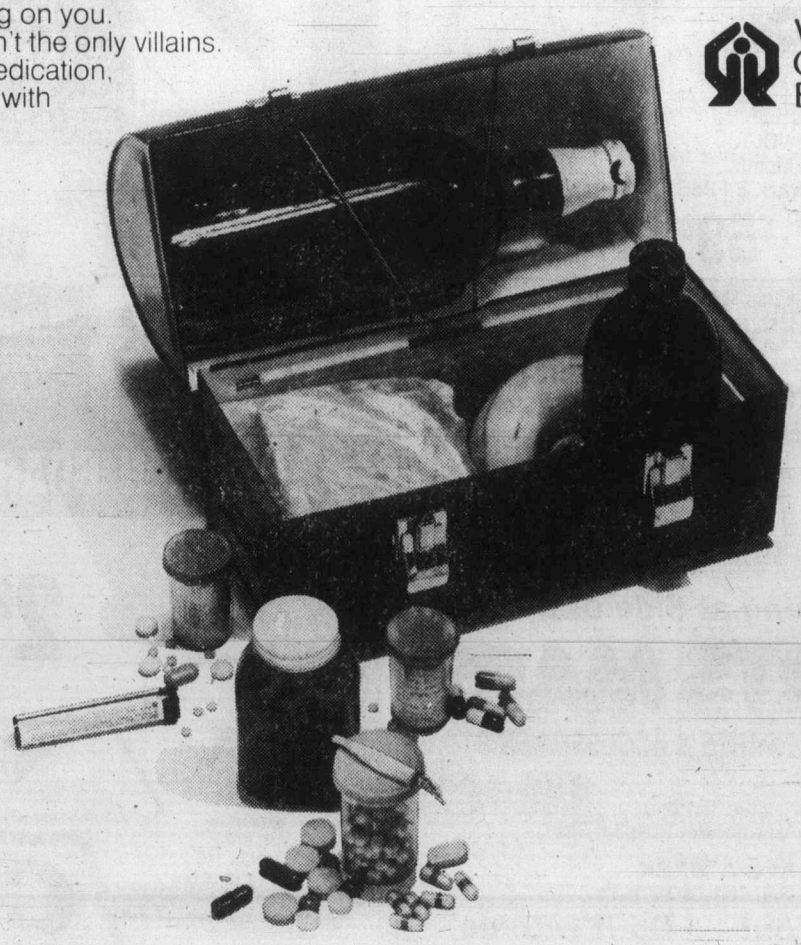

Costs spiralling for Games team

MONTREAL (CP) — Because of inflation, it will cost almost as much money to send 59 Canadian athletes to the Winter Olympic Games at Lake Placid, N.Y., as it did to send 67 to Innsbruck, Austria, four years ago.

The cost for Lake Placid is $376,000, or $10,000-$15,000 less than the Innsbruck expense, Games mission director John Pickett of the Canadian Olympic Association explained Thursday.

"When you analyse the differences between the two Games, the big difference this year is in transportation," he said after a news conference announcing team selections.

"We're treating the Lake Placid operation as being a domestic Games, almost being held in Canada, because we are only responsible for domestic transportation.

"Were we to have the Games in Innsbruck, we'd be looking at almost $1,000 per person to travel to Europe," Pickett said. "So when you analyse the cost, inflation factors over four years almost equate to that $100,000 transportation item in 1976."

Final preparations to send the team to Lake Placid will start in stages Monday at Montreal's Olympic House with medical examinations, accreditation review, verification of the team handbook and wardrobe distribution.

The bobsled and luge team members will be the first to arrive, followed by hockey players Feb. 6, skiers two days later and the rest of the team Feb. 9. The Games start with hockey action Feb. 12.

Following are the B.C. athletes named by the COAto represent Canada next month at the Winter Olympic Games:

Alpine skiing: Dave Irwin, Vernon; Dave Murray, Abbotsford.
Figure skating: None.
Ski jumping: None.
Cross-country skiing: Joan Grootheuysen, Kimberley; Esther Miller, Burns Lake.
Speed skating: None.
Bobsled: None.
Luge: None.
Hockey: Glenn Anderson, Burnaby; Ken Berry, Burnaby; Doug Buchanan, Williams Lake; Kevin Maxwell, Chilliwack; Ron Paterson, Richmond; Tim Watters, Kamloops; Dave Hindmarch, Vancouver.

Toronto sprite off to world championships

OTTAWA (CP) — **Tracey Wainman**, the 12-year-old Toronto skating sensation, will compete at the world figure skating championships in March, the Canadian Figure Skating Association announced Thursday.

Announcement of the eight-member team going to the world championships March 11-16 in Dortmund, West Germany, followed release of the Olympic teams approved by the Canadian Olympic Association in Montreal.

The COA approved a six-member figure skating team, including Canadian women's champion Heather Kemkaran of Toronto. The skating association, looking to give Wainman experience, opted to send her to Dortmund instead of the 21-year-old Kemkaran.

Wainman finished third among senior women at the Canadian figure skating championships last weekend — her first at the senior level — and is considered a future world champion.

Others named to both the Olympic and world teams were national men's champion **Brian Pockar** of Calgary; dance champions **Lorna Wighton** of Toronto and **John Dowding** of Oakville, Ont.; and pairs champions **Barbara Underhill** of Oshawa, Ont., and **Paul Martini** of Woodbridge, Ont.

Marie McNeil and **Bob McCall** of Halifax, runners-up in the dance event behind Wighton and Dowding, are additions for the world championship team while Wainman replaces Kemkaran on the trip to Dortmund.

Names and games

ATLANTA (AP) — Atlanta Hawks acquired guard **James McElroy** on Thursday in a trade with Detroit Pistons, the National Basketball Association club announced.

McElroy was acquired from the Pistons in exchange for guard **Ron Lee** and two 1980 draft picks. The draft choices were acquired earlier Thursday from Utah for future consideration, the Hawks said.

LANDOVER, Md. (AP) — **Guy Charron**, Washington Capitals' veteran centre, is expected to miss the rest of the National Hockey League season following knee surgery, the team announced Thursday.

Charron was operated on Thursday morning to repair right-knee ligaments which were torn in Tuesday night's 5-4 victory over Winnipeg Jets.

Charron celebrated his 31st birthday Thursday.

NEW YORK (AP) — **Nelson Doubleday**, president of Doubleday & Co., Inc., and a great-great nephew of the man who some said invented baseball more than 100 years ago, announced Thursday that his corporation has agreed to buy a controlling interest in New York Mets.

The Doubleday corporation has been in the publishing business in New York City for more than 80 years.

A's, Leafs triumph

Victoria Athletics rallied with three goals in the second period and went on to beat Western Homes Buckaroos 5-3 in a South Island Big Six Hockey League game Thursday.

Dan Peck scored twice for the Athletics and Gord Neilson, Kevin Kennedy and Graham Brown scored once each while Doug Berger, Bill Pettinger and Rob McInnis scored for the Buckaroos.

In a second game at George Pearkes Arena, Esquimalt Maple Leafs clobbered PPCLI Pats 12-1.

Dennis Sproule scored three times for the Leafs who held period leads of 3-0 and 11-0 while Chris Riddell, Rob Coldwell, Wayne Larsen and Bob Martin scored twice each and Terry Parsons scored once.

Doug Palmer scored the Pats goal.

Realtors move on

Henderson Realty lived up to its first-place reputation Thursday night, dumping Ivy's 85-73 in one of two Victoria Senior 'B' Men's Basketball League games at Central Junior High.

Chris Trumpy scored 26 and Robbie Parris added 21 for the league-leaders while Ian Scott had 22 and John Allbers 19 for Ivy's.

Dave Mulcahy scored 36 points as Cuckoo Clock hammered Western Equipment Juniors 112-76. Helping out in the winning effort were Mike Gains, with 28 points, and Gord Hoshal, with 21. Russ Mosher had 76 for the Juniors.

RE-ELECT
ALLAN McKINNON
PC

The NDP tell us the old-line parties are the same. Yet in 1973 and 1974 they supported the minority Liberals nineteen times but in 1979 never supported us once.

Allan McKinnon

For Further Information Call 388-9978 Campaign Headquarters — 1065 Fort Street.

1-22

For A Responsible Government

Published under the authority of the official agent for Allan McKinnon.

THE PARTS MART

CHARGEX VISA master charge

OPEN 7 DAYS A WEEK — LOCALLY OWNED

SPIN ON PH-8-13 25-30-43 $1.79

24F — 300 24C — 300 12-VOLT 36 Month MAINTENANCE FREE Less $5.00 for trade-in $48.88

THE TUNER SPARK PLUGS 99¢ RESISTORS

BOSCH QUARTZ-HALOGEN CONVERSION KITS SBQ — 5" SBQ — 7" Reg. $71.88 $49.88

SIDE POST MOUNT 74 — 300 12-VOLT 36 Month MAINTENANCE FREE Less $5.00 for trade-in $49.88

HIGH TEMP. THERMOSTAT with GASKET $2.88

BOSCH COMPRESSOR FAN FARE HORNS USE ON ALL TYPES OF VEHICLES $41.88

24F 375 24C 375 12 VOLT 48 Month MAINTENANCE FREE Less $5.00 for Trade-In $54.88

TRIDON ALL SIZE WIPER REFILLS per pair $2.99

BOSCH FOG LAMPS Reg. 50.88 NOW $41.88

27C — 430 27F — 430 12-VOLT 48 Month MAINTENANCE FREE Less $5.00 for trade-in $59.88

40-pce. SOCKET SET $16.99

We Carry All Sizes In TIRE CHAINS

COPPER WIRE BOOSTER CABLES $7.88 tangleproof

Lucas QUARTZ-HALOGEN CONVERSION KITS H-4 5" H-4 7" $42.88

Free Customer Parking at Side of Building

THE PARTS MART

YOUR FRIENDLY AUTOMOTIVE PARTS & ACCESSORIES STORE

834 Johnson St. 386-4040

Formerly The Victoria Lawnmower Hospital Bldg.

OPEN 7 DAYS A WEEK
Wed. through Fri. 'til 9:00 p.m.

"Do it yourself — but — Do it with us"

1-24

CUBBON / LINK HARDWARE STORES

PRICES EFFECTIVE: JAN. 21-27 or while quantities last.

JANUARY DOLLAR STRETCHER SALE

DEMO! Synko

DECORATIVE INTERIOR TEXTURE FOR WALLS AND CEILINGS

● Easier to use than gypsum or cement based, texture, does not "set-up" ● Will not "set-up" in mixing container ● Dries hard ● Will not crack at recommended thickness ● Dries to a hard, white finish ● Can be applied to plaster, gypsum board, concrete, brick, ceiling tiles or plywood ● Does not contain asbestos ● Shorter mixing time ● May be repainted easily to any colour after drying.

2 x 4 x 8' UTILITY HEMLOCK 99¢ EACH BUNDLE OF 10 8.80

SPANDEX Reg. $5.65 SALE 3.89 10 kg Bag

COLWOOD STORE ONLY JAN. 27
SUNDAY 11 A.M. — 3 P.M.

MEDICINE CABINETS

PREFINISHED SHELVING 1" x 12" (nominal size)

12" x 12" FLOOR TILE

ALL TYPES 30% OFF

PARTICLEBOARD SHELVING RETAIL 63¢ ft. SALE 43¢ ft.

ARMSTRONG PLACE & PRESS FLOOR TILE REG. 59¢. SALE 49¢ ea.

cork decor LIGHT CORK No. 5232 BULLETIN BOARD

12" x 12" MIRROR TILE No. 752 Gold Vein (pkg. 12 per ctn.) Reg. $19.99 ctn. 12.79 ctn.

LATEX PAINT Reg. 12.80

12" x 18" Retail 3.49 SALE 2.29

LINK HEAVY DUTY RUBBER DOOR MATS 18" x 32" Reg. 11.19 7.77 ea.

CHINOOK INTERIOR-EXTERIOR flat white only SALE 6.99 Gal.

ALL ITEMS NOT EXACTLY AS ILLUSTRATED

CHARGEX

in COLWOOD 2650 Nobhill Rd. 474-1281

on COOK 1720 Cook St. 384-8181

master charge

CUBBON / LINK HARDWARE STORES

Chamber bid splits region

The Greater Victoria Chamber of Commerce wants $65,000 to handle economic development affairs for the Capital Region District for 12 months.

And although the region decided Wednesday that it was favorably disposed toward the proposal, misgivings were expressed by some directors.

SAANICH Ald. John Mika explained that the "fatal flaw" in the chamber's argument was that is was not truly a regional chamber.

"The chamber represents a relatively small portion of the CRD," said Mika.

"THE CHAMBER may be able to bring before us members from Sooke and Port Renfrew, but they are not a substantial part of the chamber.

"It is a core area organization."

Mika pointed out that some parts of the region, notably Sooke which has its own economic development commission, had decided not to join the regional program.

"THEY HAVE decided not to come in, perhaps with good reason. They are afraid of the sort of thing this kind of proposal would create a centrally-located commission dominated by the thinking of a particular portion of the region."

The region did decide to accept the chamber's office of free services for a 30 to 60 day period until a regional commission can be established. However, the chamber made it clear that there will be no money spent on advertising during that period. According to its presentation promotion, advertising and brochures will account for $32,400 of the proposed $65,000 budget.

THE CHAMBER'S bid was made immediately after adoption of a regional economic development commision bylaw which covers Victoria, Saanich, Esquimalt, Colwood, Langford, Metchosin and View Royal. Other areas have refused to join. Sooke, which had originally been prepared to join, decided to carry on independently.

Asking for exclusion from the bylaw, director Don Rittaler explained: "We don't want to come into this at this time.

"OUR COMMISSION is established and running, and we would prefer to stay on our own.

"Sooke is the only part of the Capital Region that qualifies for federal and provincial grants for new industries. The last economic development commission in Victoria did so well for Sooke that we qualified for the grants as a depressed area."

THE VICTORIA Chamber of Commerce would not be a popular choice for a contract to look after economic development in areas such as Sooke. There have already been differences between Victoria and Sooke chambers of commerce over the establishment of a fishing fleet with the two areas competing against each other.

Executive director Dennis Young said he felt provincial funding to Sooke will end after present commitments, with any provincial money going into a regional commission.

However, Rittaler said the Sooke commission had already done ground work and hired comsultants. "We will be funded for one more year anyway," he said.

Marine proposal 'excuse' for dumping fill in ocean

Proposed creation of a marine park somewhere along the Cordova Bay shoreline is "nothing more than a trumped up excuse to dump fill in the sea," says Saanich Ald. Irene Block.

"Let municipal engineer Clifford Warren dump the fill in a gravel pit where it belongs, not in the ocean," she told council's lands, planning and housing committee this week.

The problem of disposing of fill from construction projects had become acute since adoption by council two years ago of a fill prohibition bylaw, she agreed. "But thank God we have such a bylaw."

Warren said in a report that money had been set aside in the 1979 budget for a study to determine feasibility of establishing an off-shore marine disposal area for clean fill.

OPENING FEBRUARY 1st
COUNTRY WOOD STOVES LTD.
203—2400 Douglas St.
384-5333
Specializing in Fireplace Inserts
(Airtights and Zero Clearance)

Uvic calendar

Today

10 a.m. to 4 p.m.—Artifacts, furniture, paintings and carpets of Maltwood collection on display Monday to Friday and during evening events in University Centre Auditorium at Maltwood Art Museum and Gallery, University Centre. Continues until Jan. 31.

12:30 p.m.—Fridaymusic, free noon-hour concert. Music Building, Recital Hall.

3:30 p.m. — Lansdowne free public lecture sponsored by psychology department. Dr. Barbara Wilson, chief, neurosurgery section, North Shore University Hospital, Cornell Medical School, will speak on Early Identification and Treatment of Children with Developmental Learning Disabilities. Cornett 112.

6:30 p.m. — basketball, Vikettes versus University of Saskatchewan. McKinnon Centre.

7:15 p.m. and 9:15 p.m. — Cinecenta films, *Goin' South*. Admission charge. Student Union Building Theatre.

8 p.m. — basketball, Vikings versus University of Saskatchewan. McKinnon Centre.

8 p.m. — concert of Baroque music featuring Erich Schwandt, harpsichord. Works by Bach, LaBarre, Carisimmi and others on original instruments. Admission, adults $3, students and seniors $2. Music Building, Recital Hall.

8 p.m. — free public lecture sponsored by Baha'is of Greater Victoria. Dr. Hossain Danesh, associate professor, University of Ottawa, will speak on The Violence Free Society. MacLaurin A144.

Saturday

1 p.m. — rugby, UVic Norsemen versus Castaways at UVic.

2:30 p.m. — rugby, Vikings versus Castaways at UVic.

6:30 p.m. — basketball, Vikettes versus University of Saskatchewan. McKinnon Centre.

7 p.m. and 9:15 p.m. — Cinecenta films, *The China Syndrome*. Admission charge. SUB Theatre.

8 p.m. — basketball, Vikings versus University of Saskatchewan. McKinnon Centre.

Sunday

2:30 p.m. — Faculty Recital Series III, featuring Robin Wood, piano, Paul Kling, violin, and Linda Houghland-Daniels, cello. Tickets at University Centre, McPherson Playhouse, Hillside Mall, School of Music and at door, adults $3, students and seniors $2. Music Building, Recital Hall.

7 p.m. and 9:15 p.m. — Cinecenta films, *The China Syndrome*. Admission charge. SUB Theatre.

Monday

7:15 p.m. and 9:15 p.m. — Cinecenta films, *Rain and Shine*. Admission charge. SUB Theatre.

8 p.m. — Faculty Recital Series III, repeat of Sunday performance.

8 p.m. — free public lecture series sponsored by Pacific and Oriental studies department. Dr. William Willmott, visiting professor, will speak on Asian Socialist Societies Today: North Korea. Elliott 167.

8:15 p.m. — public lecture sponsored by University Extension Association. Dr. Gordon Tener, faculty of medicine, University of British Columbia, will speak on Current Excitement in Chemical Genetics. Elliott 168. Admission 50 cents.

Wednesday

12:30 p.m. — free public lecture series by education faculty. Dr. Hugh Lytton, University of Calgary, will speak on Mothers' and Fathers' Complementary Roles in Child-Rearing: Consequences for Educational Potential. MacLaurin 144.

12:30 p.m. — free slide and tape series *La Civilization Francaise a travers les arts*, sponsored by French language and literature department. Clearihue A061.

7:30 p.m. — Cinecenta films, *Variety*. Admission charge. SUB Theatre.

Thursday

12:30 p.m. — free French films sponsored by French language and literature department. *En France comme si vous y etiez* followed by taped practise session (no instructor) for beginners. Clearihue A061.

1:30 p.m. — free public physics seminar. Dr. Dieter Weichert, Pacific Geoscience Centre, will speak on Seismic Risk in Canada. Elliott 061.

1:30 p.m. — free public chemistry seminar. Dr. E. Goldberg, Scripps Institute for Oceanography, will speak on Inorganic and Organic Tin in Seawater. Elliott 162.

7:15 p.m. — Cinecenta films, *Stormy Weather* and *Cabin in the Sky*. Admission charge. SUB Theatre.

Friday, Feb. 1

CWUAA Volleyball Tournament, men and women, at UVic's McKinnon Centre.

12:30 p.m. — Fridaymusic, free noon-hour harpsichord concert. Music Building, Recital Hall.

7:15 p.m. — Cinecenta films, *Julia* and *Outrageous*. Admission charge. SUB Theatre.

8 p.m. — Sonic Lab concert featuring a work for 13 musicians by graduating student Jeff Anderson. No charge. Music Building, Recital Hall.

Candidates square off

The Oak Bay Kiwanis Club is sponsoring a meeting of candidates for the Victoria riding in the Feb. 18 federal election.

It will be at 7:30 p.m. Tuesday at the Oak Bay junior high school. Moderator is Reg Reid.

SHY ABOUT YOUR AFFECTIONS?
SHOUT IT OUT!
ON OUR
LOVE LETTERS PAGE — VALENTINE'S DAY

THE NEW HONDA CIVIC. WHEN IT BLOWS THE LEGEND GOES AND GOES.

BETTER GAS MILEAGE.
The new Honda Civic is 13% bigger inside and has a bigger engine. Usually that means the mileage gets smaller. Not so with the new Civic. It's true that it got bigger, but it's also true that the mileage got bigger. And better. It gets a transport Canada rating of 6.7 litres per 100 kms.* A rating that is good enough to be beaten by only 4 other cars in Canada. Two of them are Hondas, and one of them gets the best gasoline mileage of all... the Honda GL 1500.

FRONT WHEEL DRIVE.
One of the reasons that the original Honda Civic became Canada's best selling small car is one of the reasons why the new Civic will continue to be a success. It's Honda's famous front wheel drive. It puts the weight of the engine over the wheels that drive and steer the car. Which lets those wheels bite into snow and mud and help pull you through.

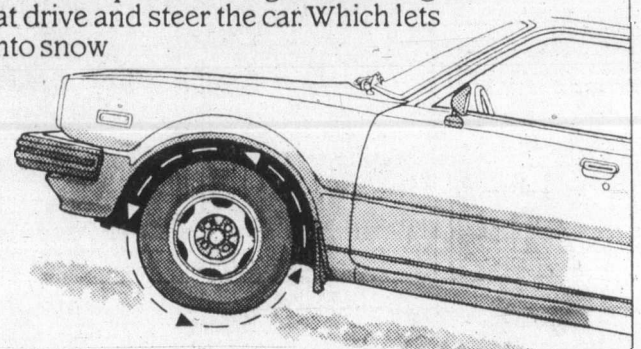

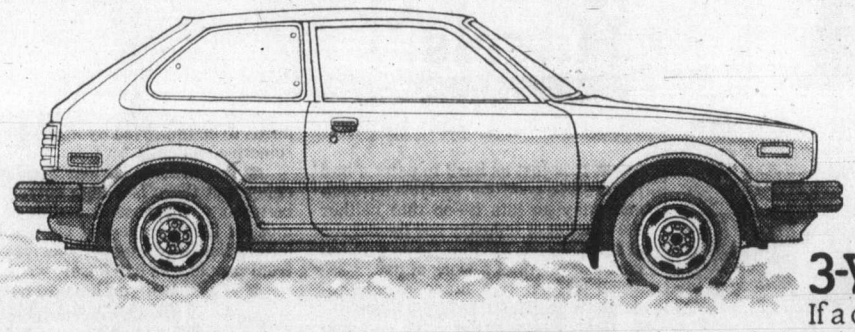

3-YEAR ANTI-CORROSION WARRANTY.
If a car is to survive Canadian driving conditions it must be made durable. That's why every Civic has special corrosion resistant lower body panels, plastic front inner fender liners and uses overlapping, sealed body seams to help resist the effects of salt and slush. Every Honda is guaranteed to remain free from surface corrosion for 12 months and free from perforation due to corrosion for 36 months. Your Honda dealer will gladly explain all the details.

EVERYTHING FITS.
Open the door of a new Civic. Then close it. And notice how snugly it fits and how well everything lines up. Then look at the other body panels to see how impeccably they're fitted. And how the paint is finished. Inside the fit, finish and detailing says the same thing; Honda's quality control standards are second to none.

LOWER PRICE.
Don't ask us how we did it, but we made the car bigger and better and the price smaller and better. This year's Honda Civic Hatchback actually costs less than the Civic Hatchback did a year ago. Priced from $4695.**

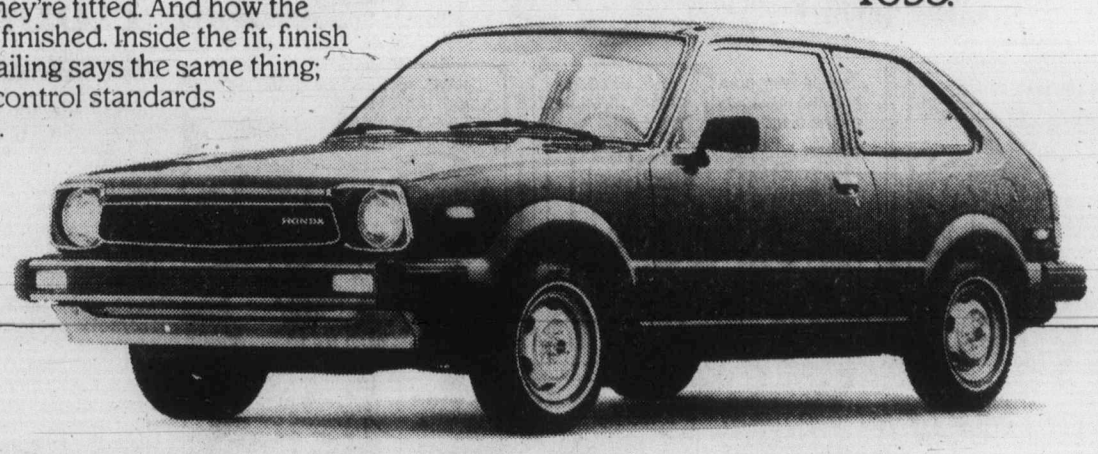

THE LEGEND GETS BIGGER.

*These figures are estimates based on Transport Canada approved laboratory test methods. The actual mileage you get will vary according to your driving habits, your car's condition, optional equipment and driving conditions. These estimates do, however, provide a useful comparison guide for new car models.

**Manufacturer's suggested list price for the 1980 Honda Civic Hatchback. Price does not include freight, provincial taxes, licence or dealer preparation charges. Dealer may sell for less. Model illustrated is the Civic Hatchback Deluxe.

SERGEANT RENFREW — by Dave Broadfoot

MORGAN

FRED BASSET

JUDGE PARKER

RIP KIRBY

BLONDIE

MARY WORTH

HI AND LOIS

KERRY DRAKE

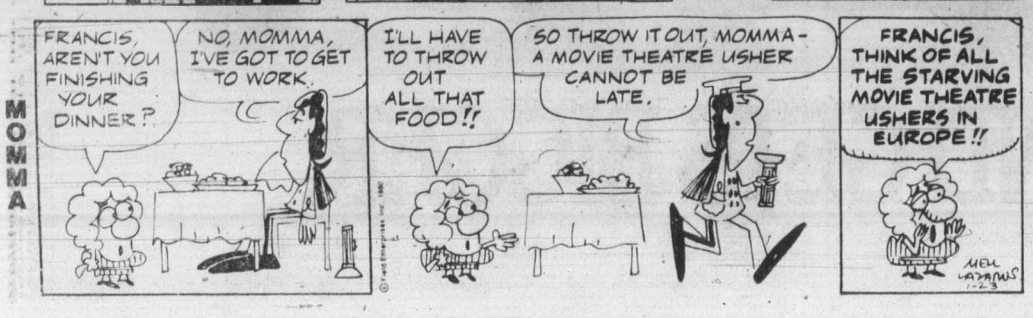

MOMMA

Art Buchwald

WASHINGTON — The big question Americans are faced with is whether we should or should not participate in the Moscow Olympics. Unfortunately, everyone has made this an "either-or" proposition. I believe there is room for compromise which would show the Soviets we mean business and at the same time leave the door open in case they want to change their ways.

Why couldn't we tell the Russians that we intend to go into the Olympics on a piecemeal basis depending on how they behave in the next few months?

For starters, President Carter could inform the Kremlin that if Russia gets out of Afghanistan we will send our track and field team to Moscow. The Soviets are very big in track and field and are expecting to take all the gold medals in these events.

Then, if they get their surrogate army of Cubans out of Angola, we would agree to send over our wrestlers and weightlifters.

We would also advise them that if they promised not to round up their dissidents and railroad them out of town during the Games, we would enter our swimming and water polo teams.

The president would agree to allow Americans to compete in the gymnastic events in exchange for a written document from the Soviets that they would not go into Yugoslavia. This means a lot to the Russians because we don't have anyone in this country who could take first place against one of their athletes on the parallel bars.

If they gave up their Backfire bomber we would throw in our archery, canoeing and field-hockey teams.

And if the Russians started living up to the Helsinki Accords, we would allow our athletes to compete in volleyball, rowing and yachting.

It seems to me that this compromise would show the Soviets that the United States will not permit politics to interfere with the Games. At the same time it will let them know that we're not sending over our boys and girls en masse while they believe they can do anything they want to endanger the world peace.

The ball will then be in the Soviet court. The countries behind the Iron Curtain will exert tremendous pressure on the Russians, because each satellite nation has spent years developing athletes whose sole job in life is to beat the Americans where it hurts.

If we stay out of the Olympics altogether we could look like spoilsports.

But if we agree to join the Games one event at a time, demanding reciprocity, no one can criticize us for ruining the games.

You may be asking what do we do about the basketball event?

Quite simple. We don't field a basketball team until the Soviets move their navy out of the Indian Ocean. Will they do it? I have a feeling they will. The Russians were defeated in basketball by the United States and Yugoslavia in 1976 and they'll do anything to beat the pants off us this year.

Melvin Maddocks

The other day we received a letter from an old friend, beginning, "I have something to confess," and ending, one sentence later: "I find I can't put this on paper. Please call."

The handwriting was very, very agitated.

We called. Our friend answered in a hoarse, strangulated voice we barely recognized. Evidently the subject was too painful to discuss on the phone as well. "Meet me in the park," he said. "Park!" he repeated with a bitter laugh—our only clue—and hung up.

It was a gray, gloomy afternoon. Our friend was sitting on a bench, coat collar turned up, holding a rolled newspaper in one hand while feeding the pigeons with the other, just like a scene from a John Le Carre novel.

Before we could drop a little small talk to put our friend at ease—we're terribly good at this—he fixed us at about six inches with both blue eyes and blurted straight to the point.

"For a quarter of a century," he began in an intense whisper, "for 25 years, give or take a few, Bert Parks has been singing, 'Here she comes, Miss America . . .' I've never seen him. Not once."

The confession was so unexpected we hardly knew how to respond. "You haven't really missed that much," we said, trying to pass the whole thing off as a joke.

"That's easy for you to say," our friend snapped. "You've probably seen Bert a dozen times."

He took a deep breath to calm himself down. "Look," he finally said, "it's not Bert Parks. Bert's just symptomatic. The thing is, the news about Bert's being fired has made me realize I keep missing all the Big Events. I'm just not participating in My Times. It's the story of my life."

"Give us another example," we requested cautiously.

"Well," our friend said, looking behind him to see if anybody beside the pigeons was listening, "I've never eaten a Big Mac. I live within five miles of three Golden Arches, and I've never been under any of them."

That did shock us.

Now our friend had all his fingers out and was ticking off, one by one, his Major Misses.

"I've driven across the country a couple or three times—right through the heart of Arizona," he began.

"Don't say it!" we begged.

He said it. "You guessed. I've never bothered to visit Grand Canyon."

Now it was our turn to look around to see if anybody had overheard. "That was a long time ago," we mumbled in some embarrassment at sharing this shame. "People change."

"You remember the pope's visit?" our friend asked with desperate triumph. "That wasn't a long time ago. The pope's route passed right below my cousin's apartment. I was invited to watch, I went bowling."

"No more!" we cried, but there was no stopping our friend.

"I do not now, and never did, own a Beatles record," he declared. "I've never seen *Gone With the Wind*—even on TV. To the best of my knowledge, I've never taken part in a fad since I almost bought a Hula-Hoop at the age of 8."

We could not help asking the obvious question, even if it cost our friendship: "Do you cross the street, as it were, to get out of the way of the Big Event?"

"Good question," our friend conceded. "When I was a child, I slept through a lunar eclipse. On purpose? I don't know. Years later when everybody was watching the moonshot, I went out for a walk with the dog. Talk about your giant step for mankind! I guess you could say I hold the Guinness record for being nowhere—totally and definitely out-of-it."

He appeared so downcast even the pigeons looked away.

"Well," we said, "that's an event of sorts. If you do make the Guinness book, maybe people will want to see you."

Our friend rewarded us with a very small laugh. "Maybe so," he said. "But I'm taking another approach."

In one motion, like a used-car salesman, he pulled out a sheet of paper and an uncapped pen. "Sign this," he commanded. It was a petition addressed to the Miss America Pageant, Atlantic City, N.J. The heading read: *Bring back Bert Parks.*

Sydney Harris

Thoughts at Large:

● It is just as hard to paint a bad picture as a good one, and just as much love may go into it—so that neither the amount of industry nor the degree of sincerity has anything to do with the intrinsic worth of a work of art.

● Hatred ties more people together than affection: most groups are formed in opposition to a common threat, which is the strongest bond their members feel.

● One of my *betes noires* is the parking attendant who takes two inches of rubber off the tires while bringing the car to you, and then elaborately wipes the windshield to win a tip for his vandalism.

● If you never let a child have its own way, how can he learn from his mistakes that his judgment is poor and needs to be improved by making more selective choices?

● It is in some curious way heartening that there is a high correlation between viciousness and illiteracy—most of the obscene and vituperative letters that a newspaper receives are from people who can barely write.

● If you feel you have to cut the cards before the deal, you are playing with the wrong people.

● The most misunderstood parable in the New Testament is that of the Good Samaritan—most readers suppose it is recommending something as bland and benign as the Boy Scout oath.

● Amiability without discrimination is less a virtue than a defect: the dog that will follow anybody isn't worth a hoot to its owner.

● Every time I foolishly pick up a fictional best seller I am reminded of Rose Macaulay's terse review of a popular novel many years ago: "It was a book to kill time for those who like it better dead."

● Nobody who felt genuinely needed ever committed suicide, no matter how heavy the burden; suicide is the ultimate gesture of the sense of superfluousness.

● Language, after a time, obscures more than it discloses; it is hard to believe nowadays that what we call a "holiday" was originally a "holy day," when material concerns and sensory pleasures were put aside.

● If you are willing to give up everything else to achieve a single goal in life, you may get your wish—but then don't expect that you will be granted the other things you gave up to get it.

Arthur Hoppe

"Well, Howard, that about wraps it up for the First U.S.-Sponsored International Olimpyx here at the Oakland Coliseum."

"That's right, Don. And let me just say that having had the opportunity to observe these exciting sporting events over the past two weeks has made me extremely proud to be an American."

"I know what you mean, Howard. I'll admit that even I got a lump in my throat at the opening ceremonies when the Olimpyx runner came staggering into the stadium all the way from Milpitas carrying the Eternal Olimpyx Banner: 'Free the Afghan 20 Million!' "

"Not only that, Don, but America's record in compiling 1786 gold, silver, bronze, copper and lead medals may never be surpassed. That's ten times more medals than the Russians won these past two weeks in their Commiepinko Olympics over there in Moscow."

"Yes, I think it proves the president was right to boycott their Olympics and hold our own Olimpyx instead to teach them a political lesson. But to what do you attribute America's amazing success in the games, Howard?"

"Well, first of all, of course, the free enterprise system, Don. But to that I would add determination, true grit and superb conditioning. And the fact that we were the host country and therefore issued the invitations and set up the rules helped."

"Yes, I suppose that would account for the U.S. gymnasts winning for the first time in history. But I will say that the Aleutian team put up a game fight, particularly on the parallel bars, despite their heavy parkas."

"Well, we did specify native costume, Don. And I suppose that also hurt the Australian aborigines' giant slalom ski team's chances. But it certainly wasn't any handicap to the pygmy Twa. Loincloths are perfect for basketball players."

"You mentioned conditioning, Howard. Do you think that was a factor in the defeat of the Monaco cross-country track squad?"

"Yes, they just couldn't seem to go the distance. But I think some of these athletes from the smaller nations—and I hate to say this, Don—simply haven't trained hard enough. Take the Sudanese surfers. You'd think they'd never seen a wave before. And those Maltese Falcons, booting the ball all over the place and bouncing it off their heads. It's no wonder the Pittsburgh Steelers beat them 184-0."

"Well, Malta's coach did say, Howard, that when he accepted the invitation, he didn't know we meant *that* kind of football."

"Frankly, Don, an excuse like that smacks to me of bad sportsmanship. After all, the purpose of these games is for individual athletes to compete against each other as individuals in an atmosphere of goodwill and fair play in order to promote the brotherhood of mankind."

"And, of course, Howard, for each nation to lick the others in order to prove the superiority of its political system."

"Now you have it, Don. That's the true Olimpyx spirit."

Only NDP flying higher

By KITTY McKINSEY

OTTAWA (CP) — Progressive Conservative party workers are eating sandwiches instead of steak for lunch and Liberal Leader Pierre Trudeau is making fewer plane trips to save money.

But the champagne is still flowing on New Democratic Party Leader Ed Broadbent's campaign jet.

While the Liberals and Conservatives are scrimping to cope with a second general election in less than a year, the New Democrats say they've raised more money than they planned to spend in the Feb. 18 campaign.

Sending a party leader and his entourage across the country for eight weeks, backed by nationwide radio and television advertising, is an expensive proposition.

The three major parties combined spent almost $10 million on their national campaigns for the May 22 election while individual candidates added a further $18 million.

The Election Expenses Act limits the amount the national parties can spend to 30 cents per voter, or about $4.5 million. All kept well within that limit last time.

The biggest spenders were the Liberals at $3.9 million, followed by the Conservatives at $3.84 million and the NDP at $2.19 million. They all plan to spend about the same this time.

However, broadcast advertising rates have gone up 25 per cent because of larger winter audiences and increased fuel costs have pushed up the price of chartering the leaders' DC-9s. So the same amount of money must go farther.

"We're trying to keep tighter control (on expenditures) this time," says Jodi White, Conservative party communications director.

"Of course, we always try to keep tight control, but this time we've got a guy watching day by day, minute by minute, as the money is being spent."

The party is printing no brochures and fewer posters for candidates and has slashed the expense accounts of advance men and workers travelling with Prime Minister Clark.

The Liberal party is saving money by renting Trudeau's plane by the day rather than chartering it for the entire campaign and by selecting television advertising time more judiciously, says national campaign director Gordon Ashworth.

Rhinos stump B.C.

The Rhinoceros Party, whose platform includes declaring war on Belgium and building a railway to Japan, has surfaced in B.C.

At least two candidates are expected to run in Vancouver Island ridings—Frank Coffey of Ganges has indicated he will run in Nanaimo-Alberni, and another man has indicated he will file in Cowichan-Malahat-The Islands for the Rhinos.

Meanwhile, the returning officer for Nanaimo-Alberni said Marxist-Leninist candidate Alan Bezanson had yet to file nomination papers.

do it DOMAN'S

TEAK SPECIALLY PRICED

PLYWOOD
4'x8'x¾" Reg. 73.95 .. 59.95 per sht.
4'x8'x¼" Reg. 26.99 .. 21.55 per sht.

LUMBER
1"x4" per lin. ft. 3.45
1"x6" per lin. ft. 5.15
1"x8" per lin. ft. 6.95

Varathane* FLECTO
A versatile family of high quality coatings.
& X-3D WOOD STAIN
There's only one way to top X-3D* wood stain and that's perfectly clear.
The nicest thing you can do to wood is X-3D wood stain. It goes on easily and perfectly, with no lap marks. And here's the topper. Varathane Liquid Plastic. It goes on just as quickly and easily for a clear and lasting finish to protect the stain's beauty.
X-3D and Varathane Liquid Plastic. Because one good finish deserves another. A versatile family of high quality coatings.
15% OFF

"BENJAMIN-MOORE" REGAL WALL SATIN
REGAL AQUAVELVET
INTERIOR LATEX PAINTS
20% OFF
These 2 brand-name paints

Perfect for your workshop
5-SPEED DRILL PRESS
ONLY 189.00
MOTOR EXTRA

ROCKWELL
9" MOTORIZED TABLESAW
The ideal power tool with spring on its way. Regularly priced at $376.00.
ONLY 240.45 EACH
SPECIALLY PRICED NOW!

DEWALT MODEL No. 770
10" RADIAL ARM SAW
Reg. $459.95 REDUCED TO 338.65 EACH

PANELLING
4'x8' SHEETS HIGHLAND PINE
A light-toned panel that's just right for that dark corner. Reg. $7.10. SALE ..... 5.95 per sht.
4'x8' SHEETS GOLD OR RED BRICK
Reg. 13.95. SALE ..... 10.95 per sht.
4'x8' SHEETS GROOVED MAHOGANY
Reg. 6.95. SALE ..... 4.99 per sht.

SUSPENDED TILE CEILINGS
With 2x4 Lay-In Panels. Only ..... 49¢ sq. ft.
Complete with Mouldings

TAYMORE HARDWARE
ENTRY LOCKS, BATH SETS & PASSAGE SETS.
Now is the time to replace those handles.
20% OFF ALL STOCK

ALUMINUM LADDERS
STEP
4' 17.95
5' 22.50
6' 25.95
7' 39.95
EXTENSION
16' ... 41.50
20' ... 46.95
24' ... 59.95
32' ... 94.50
WE ALSO STOCK WOOD LADDERS

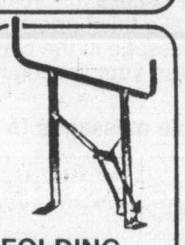
FOLDING BANQUET TABLE LEGS
Ideal for banquet tables, work benches, tennis tables, card tables, drawing boards, etc.
BROWN ENAMEL 25"x28½" REG. 17.60 NOW ONLY 12.25

20 kg ROCK SALT
BAGGED AND PRICED TO GO AT 3.99

AQUA MARINE — 2 ONLY
TUB SURROUNDS
5-PIECE KIT
Regular Price $131.50
PRICED TO CLEAR AT ONLY 79.95

A.B.S. LAUNDRY TUBS
Durable and economical.
Regular 25.80
SPECIALLY PRICED AT ONLY 19.95

BRIGGS WHITE TOILET AND TANK
Reg. 79.45
SALE PRICED AT DOMAN'S FOR ONLY 57.75

REED MATS
14"x24" Plain Reg. 3.90 ..... SALE 2.99
14"x24" Patterned Reg. 3.90 ..... SALE 2.99
16"x27" Patterned Reg. 5.30 ..... SALE 3.99

TOOL BOXES
All tool boxes presently in stock reduced by
25%

SHINGLES
#210 Super seal shingles.
BLACK and SANDALWOOD
8.95 per bundle

HEAVY DUTY WHEELBARROW
A really strong wheelbarrow that gives years of service.
DOMAN'S PRICE
64.95

COMBINATION STORM DOORS
32"x80" 34"x80" 36"x80"
BROWN..... 89.95
WHITE..... 89.95
ALUMINUM... 75.95

STANLEY GARAGE DOORS
Embossed Panel. 1-piece doors. Primed Brown.
8'x7' NOW ONLY 129.00
9'x7' NOW ONLY 145.00

ARE YOU DRYWALLING?
Then don't miss our Synkoloid factory demonstration of taping and finishing to help the do-it-yourselfers save money. Synkoloid Products offered at 10% off.
SAT., JAN. 26th ONLY! DON'T MISS IT!

STANDARD and BETTER FIR LUMBER

	8'	10'	12'	14'
S4S				
2x4	2.15	2.70	3.24	3.78
2x6	3.20	4.00	4.80	5.60

MORE LUMBER BUYS
Comm. shorts
1x2—6', 25¢ 1x3—6', 32¢ 1x6—6', 95¢
2x3—6', 40¢ 2x6—6', $1.08

2"x6"x8' ECONOMY HEMLOCK 75¢ ea.
4"x4"x6' S4S HEMLOCK..... 1.99 ea.

ECONOMY STUDS
2x4 bundle of 10 ..... 5.95

PINE STUDS
2x4—92¼" ONLY ea..... 1.75

2x4—8' S4S CEDAR ..... 2.40 ea.
2x6—8' S4S CEDAR ..... 3.99 ea.

STANLEY GARAGE DOOR OPENER
Easily installed in about 2 hours. Locks door in down position. Complete with 1- or 2-hand transmitters.
1-hand transmitter 199.00
2-hand transmitters 249.00

280 BAY ST. VICTORIA 386-2151

DOMAN'S

MON.-FRI. 8:00-5:30
SAT. 8:00-5:00
CHARGEX VISA
SALE ENDS Jan. 30

1-24

SHOP-EASY FOODS

Gov't Inspected. Can. Gr. A Beef
RUMP ROAST
Boneless ..... lb. 2.49

Gov't Inspected. Frozen
ROASTING CHICKEN
Utility Grade, ... lb. 99¢

Mexican Grown Canada No. 1
TOMATOES
..... lb. 35¢

Local Grown
MEDIUM ONIONS
Can. #1, ... lb. 10¢

Family Style or Big Dipper
ICE CREAM 4 litre pail
Assorted flavours 2.49

GRANULATED SUGAR
4 kg. bag. 2.98

Purity All Purpose
WHITE FLOUR
10 kg bag 4.29

Tetley
TEA BAGS
Pkg. of 144 bags 3.09

Colgate Regular
TOOTH-PASTE
100 ml tube ..... 98¢

Prices Effective Fri., Jan. 25th to Sun., Jan. 27th
We reserve the right to limit quantities
STORE LOCATIONS:
SHELBOURNE PLAZA — COLWOOD PLAZA
230 COOK ST. — CADBORO BAY VILLAGE
2187 OAK BAY AVE. (Oak Bay Closed Sundays)
MAVERICK MARKET — 880 Esquimalt Rd.
SUNDAY STORE HOURS: 10 A.M.-5 P.M.

SHOP-EASY FOODS

Women's auxiliary gives $55,000 to Pearkes clinic

The Pearkes Clinic Women's Auxiliary has turned over $55,000 to the clinic, the proceeds of a year's fund-raising efforts.

A spokesman for the clinic, which provides support services for the handicapped, said the donation would make "all the difference between standard and top-level programming."

The auxiliary has about 100 members, 30 of them extremely active in fund-raising efforts.

More than 400 children will benefit indirectly from their efforts through a summer skills maintenance program, infant development and nursery programs, and recreational swims.

Convair to appeal cutback

Convair Coach Lines intends to appeal the B.C. Motor Carrier Commission decision ordering it to cease operating a scheduled bus service from Victoria to Vancouver International Airport for which it had no licence.

Len Greer, owner of the company, said in an interview from Vancouver that he intended to appeal the decision to the commission.

The commission, after a three-day hearing in November, issued the order Jan. 10.

There were two objectors to Convair's application for a licence for the service, Hustle Bus Ltd. and Marguerite Tours Ltd. Hustle Bus holds the licence to provide a scheduled Vancouver airport run, but has so far not operated the service.

The commission's findings were:

● Convair was one of a number of companies under the same ownership, but that as an individual corporate entity it owned relatively insignificant assets and did not even maintain an operating bank account in its own name.

● The financial responsibility of the applicant was subject entirely to the control, actions and decisions of a "mother" company.

● The applicant was already providing the service for which authority was being sought by the application, contrary to its existing conditions of licence, under the guise of providing a charter service for travel agents.

● The applicant charged individual fares and had advertised, promoted and accepted a considerable amount of business which did not originate through the travel agents.

● In view of the conduct of the applicant, and the fact that Hustle Bus Ltd. was already licensed to provide the service, it would not be in the public interest to grant the application.

The commission ordered that Convair's application be refused, and further that Convair "cease and desist from engaging in any activity contrary to its existing motor carrier licence authority, which is limited to providing a charter service and does not permit the licensee to charge individual fares."

ROCKWELL
Parts and Accessories
ISLAND MACHINERY LTD.
617 Chatham St.
385-5500 3-7

Marine Calendar

NAVY

Mackenzie, Saskatchewan, Qu'Appelle—returning at 2 p.m. Tuesday.
Cowichan, Porte Dauphine—Vancouver.

OCEAN SCIENCES

Parizeau—Cape Cook area.
Vector—Pat Bay.
Richardson—refit in Vancouver.

COAST GUARD

Camsell, Douglas, Vancouver—in port.
Racer—Victoria.
Rider—Sand Heads patrol area.
Ready—Discovery patrol area.
Quadra—on weather station.
Narwhal—southbound Johnstone Strait.

MERCHANT MARINE

Star Opal—Esquimalt.
Golden Nagos—Houston Pass.
Besseggen—Duncan Bay.
Emma Johanna—Nanaimo.

WHILE YOU SLEPT LAST NIGHT...
Wosk's LTD
STORE MANAGERS SALE
WOSK'S price slashers worked!
HOURS . . . MON., TUES., WED., 9 a.m.-5:30 p.m. THURS. and FRI. 9 a.m.-9 p.m. SATURDAY 9 a.m.-5:30 p.m. CLOSED SUNDAYS

OLD STOCK 7 ONLY
RCA XL-100 26"
Wosk's Regular Low Price 899.00
SPECIAL PRICE 799.00
SAVE 100.00

OLD STOCK 1 ONLY
RCA XL-100 26"
Wosk's Regular Low Price 899.00
SPECIAL PRICE 829.00
SAVE 70.00

OLD STOCK 3 ONLY
RCA XL-100 18"
Wosk's Regular Low Price 519.00
SPECIAL PRICE 429.00
SAVE 60.00

OLD STOCK 2 ONLY
RCA XL-100 26"
Wosk's Regular Low Price 879.00
SPECIAL PRICE 789.00
SAVE 90.00

ADMIRAL
SAVE 75.00
Wosk's Regular Low Price 439.00
SUPER SPECIAL PRICE 364.00
Model E3D79
30"/76.2 cm range with an easy to clean porcelain finished oven and a fluorescent console light.
— Easy to remove plug-in elements — Automatic timed appliance outlet — Large oven window — Automatic clock can be set for delayed cooking and automatic off — Convenient oven light — Handy storage drawer.
— 30" W, 48½" H, 26⅜" D

PORTABLE SUPER DISHWASHER SPECIAL!
Admiral top-of-the-line 8 pushbutton convertible dishwasher with all the features you need and more. Available in gold only.
Wosk's Regular Low Price 489.00
SAVE 65.00
SPECIAL PRICE 424.00
BUILT-IN MODEL
Reg. 429.00
SPECIAL 368.00
SAVE 61.00

Admiral 10 cu. ft. Family Size Manual Defrost REFRIGERATOR
Wosk's Regular Low Price 399.00
SAVE 60.00
SPECIAL PRICE 339.00
13 cu. ft. Reg. 439.00
SAVE 70.00
SPECIAL 369.00

Wosk's LTD
1810 STORE STREET
NEXT TO CAPITAL IRON
VISA MASTER CHARGE
FREE DELIVERY
USE YOUR WOSK'S REVOLVING ACCOUNT

It's time to write that
Love Letter

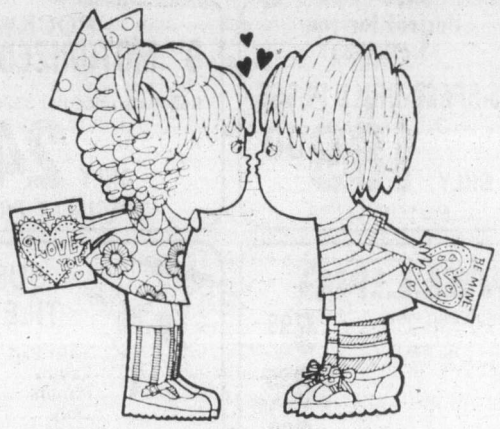

Make your love letter very special this year . . . for as little as $1.50 put it in print! Take this opportunity to give your sweetheart a Valentine message in the classified columns of this newspaper. Express your feelings in print—your love will be delighted!

Here are a few sample messages to inspire you:

How I love your silly lips
They make my heart do funny flips
Your pinball eyes are very shifty
But you're my super-neat-o nifty

Roses are red, violets are blue, today is the day to say I Love You.

Mom & Dad, Twenty-Two years you've seen me through, now its my turn to say I Love You.

JEFF, love you today, but more tomorrow. KAREN

PAM, Please don't promise me forever, but I promise you this much, all my love. DAVID

WORLD'S Greatest Parents, Love Dahna, Janice, Bernie, Scott

MACK, Happy Anniversary and Happy Valentine's Day. All my love forever. JOYCE

MAIL THIS COUPON TODAY to
VICTORIA PRESS CLASSIFIED AD DEPT.
2621 DOUGLAS ST., VICTORIA, B.C.

SEND A CHEQUE OR MONEY ORDER TO THE ADDRESS ABOVE, ALLOWING SUFFICIENT MAILING TIME FOR YOUR MESSAGE TO REACH US BY FEBRUARY 8th.

OR IF YOU PREFER — PHONE IN YOUR MESSAGE
386-2121

Please publish my message below in your Valentine feature on February 14th.
If you wish, your message to a loved one can include any of the special illustrations shown below. Simply choose one by circling the number and add the cost of your illustration to the cost of your message. If you desire a red illustration, add a color cost of $3.50 to the total cost.
My Valentine's Day message: 10 Words Minimum

COST 15¢ per word (minimum 10 words) + illustration (if desired) + color (if desired) = TOTAL

NO. 1 $4.90
NO. 2 $3.50
NO. 3 $7.00
NO. 4 $8.40
NO. 5 $12.60

SEND CHEQUE OR MONEY ORDER FOR $.....
NO REFUNDS.

Name .....
Address .....
City .....
Postal Code .....
Phone .....
VICTORIA TIMES
THE DAILY COLONIST

Oh, Henry! Look what's up at Eton

NAMES in the NEWS

It's going to take a special dispensation—one **King Henry VIII** wouldn't like—but **Eric Anderson** is going to be headmaster of England's Eton College. The famed school has groomed Britain's upper crust for centuries, but Anderson—a 43-year-old Scot—is a blow to tradition. Four hundred years ago, Henry decreed Eton's headmaster had to belong to the Church of England. Anderson is Church of Scotland.

Entertainer **Frank Sinatra**, who surrendered a Nevada gambling licence in 1963 because of red-carpet treatment given a Chicago underworld figure, asked the owners of Caesar's Palace Hotel in Las Vegas to give him a key employee position. A hotel lawyer said such a step might enable Sinatra to apply for a Nevada gambling licence.

Conservative MP **Maurice Macmillan**, 59-year-old son of former British prime minister **Harold Macmillan**, was admitted to a hospital in Turnbridge Wells, England, in serious condition Thursday with what was termed "a serious chest condition."

Governor Edmund Brown has named an ex-convict to the California Board of Corrections—the first appointment of a former prisoner to the board. The appointee is **Thomas Wornham**, 50, executive-director of Project J.O.V.E., the largest ex-offender re-entry program in the U.S.

She may not be the sex symbol she once was, but she's going to be a mother despite her 43 years. Says **Ursula Andress**, who flew to London Monday, "I'm five months pregnant and extremely proud." She says she'll marry the baby's father—28-year-old American actor **Harry Hammil**—soon—and adds, "If all goes well I would like to have two or three babies.'

A British cabinet minister gave new meaning to the term inflammatory rhetoric in London, when his jacket caught fire as he addressed a parliamentary committee. **Reg Prentice**, minister for social security, was toying with matches in his pocket when they ignited, burning his finger and setting fire to his jacket. Prentice pulled off the smouldering garment and went on with his speech.

HOME OF THE $10.00 IN-HOME TV SERVICE CALL
homark SALES—SERVICE—RENTALS
27 BURNSIDE RD. WEST
381-5622
9:00 to 9:00

The Corporation of the City of Victoria

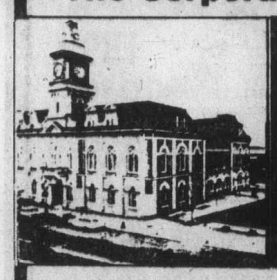

NOTICE OF PUBLIC HEARING

NOTICE IS HEREBY GIVEN that all person deeming their interest in the following matters will be afforded an opportunity to be heard before City Council at a Public Hearing to be held in the Council Chamber, City Hall, on THURSDAY, JANUARY 31, 1980 at 7:30 p.m.

"REZONING BYLAW (NO. 89)" (Study Case #214-177A & B) to rezone lands at the corner of Fairfield and Cook Streets from the "C-1S Zone, Limited Commercial Service Station District" to the "R-3(1) Zone, Multiple Dwelling District" as indicated in sketch plan "A".

A

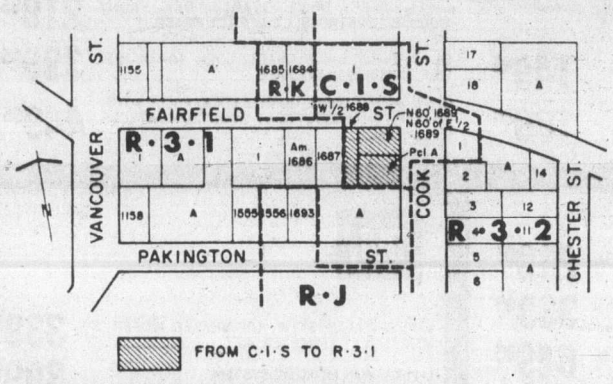

"REZONING BYLAW (NO. 90)" (Study Case #214-177A & B) to rezone certain lands fronting McClure Street west of Vancouver Street and in the block bounded by McClure Street, Vancouver Street, Richardson Street and Cook Street from the "R-3(1) Zone, Multiple Dwelling District" to the "R-K Zone, Medium Density Attached Dwelling District" and to rezone certain other lands fronting Meares Street at Vancouver Street from the "CHP (R-3-1) Zone, Cathedral Hill Precinct Multiple Dwelling District" to the "R-K Zone, Medium Density Attached Dwelling District' as indicated in sketch plans "B" and "C".

B

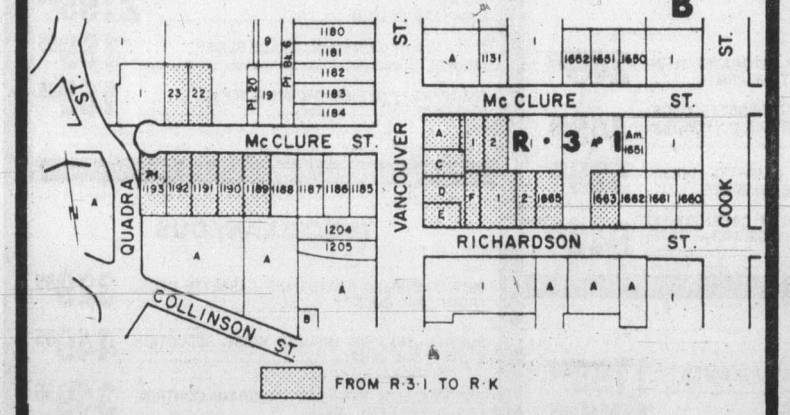

C

"ZONING REGULATION BYLAW"

This bylaw is a revision and consolidation of the Zoning Bylaw, 1956 and amendments, which it replaces. It defines the zones into which the City is divided, and contains the regulations which govern their uses, but does not rezone any land.

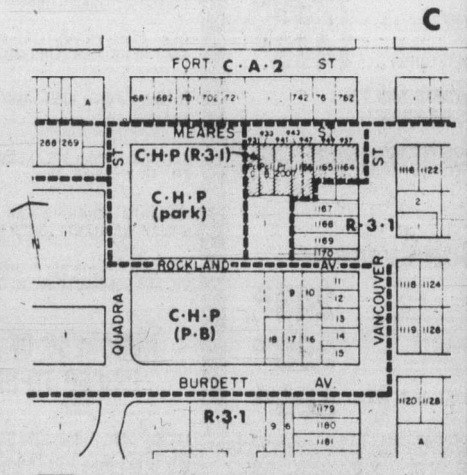

Copies of the draft bylaws may be inspected in the Douglas Street foyer, City Hall, between the hours of 8:30 a.m. and 4:30 p.m. any day City Hall is open for business prior to the hearing. Further enquiries should be directed to the Department of Community Development, Tel: 385-5711, Local 360.

City Hall
1-25 Victoria

Colin F. G. Crisp
Assistant Municipal Manager, Victoria

SHOPPERS DRUG MART®

- Hillside Shopping Centre
- Downtown, 1222 Douglas
- Gorge Shopping Centre
- Fort and Foul Bay
- Mayfair Shopping Centre
- 2341 Beacon, Sidney
- Town & Country Shopping Centre

PRICES IN EFFECT TO JAN. 27/80.
We reserve the right to limit quantities. While stocks last.

ALL CANADIAN BRANDS REGULAR and KINGS CARTON CIGARETTES 20's 7.49 Limit 2 per customer

SUNLIGHT DISHWASHER DETERGENT 1.8 kg 2.69

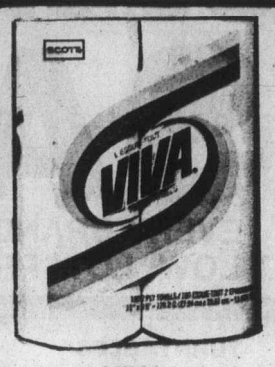
VIVA PAPER TOWELS 2 rolls 1.09

SUNLIGHT POWD. DETERGENT 6 litres 2.99

PUREX TOILET TISSUE 4 rolls 1.16

PLANTERS DRY ROASTED 325 g 1.19

LIFE CITRUS PLUS C Hot Drink Medicine, 10's 1.07

DIMETAPP ELIXIR 100 ml 1.39

SUPER PARAMETTES MILTI-VITAMINS 100's 3.99

LIFE SHAMPOO Regular, Oily or Dry 500 ml 89¢

OIL OF OLAY LOTION 100 ml 3.99

Regular and Mint
CLOSE-UP TOOTHPASTE 100 ml 89¢

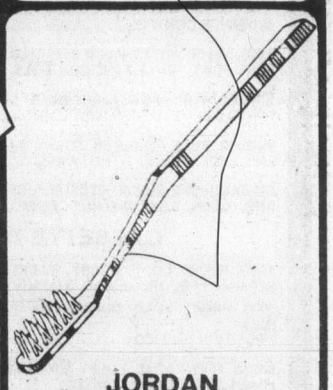
JORDAN TOOTHBRUSHES SPECIAL 89¢

BONUS OFFER!

WITH PURCHASE OF **ANY** MERCHANDISE IN OUR STORE YOU CAN BUY A 14 g CHARLIE SPRAY COLOGNE FOR **ONLY $1.00** (Regular Price $4.76) while stocks last.

SHOPPERS DRUG MART®
Helping you save money

1-24

a&b sound annual DISPLAY MODEL CLEARANCE SALE!!

EVERY BRAND, EVERY MODEL ON SALE AT LOW, LOW PRICES DON'T MISS IT!!!

marantz. We sound better. TURNTABLE

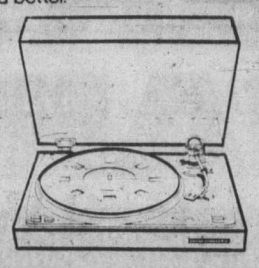

- BELT DRIVE
- SEMI AUTOMATIC
- LOW DISTORTION TONEARM
- SMOKED DUST COVER

2-YEAR WARRANTY **119.95**

TEAC FRONT LOAD CASSETTE DECK

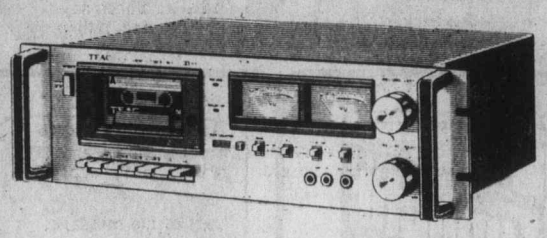

CX-270
- DOLBY NOISE REDUCTION
- 3-POSITION BIAS/EQ.
- SOFT EJECT
- 2-YR. WARRANTY

Rack Mount Handles optional **299.95**

RCA 14" COLOUR T.V.

MODEL ED336 **369.95**

The sharpest, brightest small-screen color TV in RCA history

YAMAHA AUDIO CR420 RECEIVER

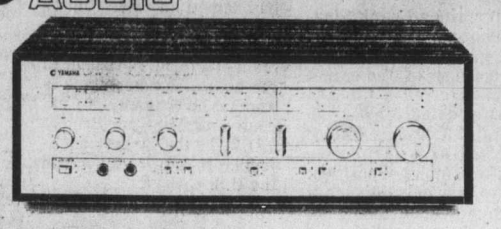

- NATURAL SOUND AM-FM RECEIVER WITH 25+25 WATTS RMS AT LESS THAN 0.05% T.H.D.
- 5-YEAR WARRANTY

299.95

FINAL 3 DAYS AT MONT. FR. SAT.

YAMAHA AUDIO

RECEIVERS

CR-220 15+15 WATTS RMS, 0.05% T.H.D. CONTINUOUS LOUDNESS, 5-YR. WARRANTY.	199.95
CR-420 25+25 WATTS RMS, 0.05% T.H.D. CONTINUOUS LOUDNESS, 5-YR. WARRANTY.	299.95
CR-640 40+40 WATTS RMS, 0.02% T.H.D. CONTINUOUS LOUDNESS, 5-YR. WARRANTY.	499.95
CR-840 60+60 WATTS RMS, 0.02% T.H.D., O.T.S. TUNING CIRCUIT, HIGH and LOW FILTER	599.95
CR-1040 80+80 WATTS RMS, POWER METERS, 0.02% T.H.D. O.T.S. TUNING CIRCUIT	749.95
CR-2040 120+120 WATTS RMS, PARAMETRIC EQUALIZER, O.T.S. TUNING CIRCUIT, 0.02% T.H.D.	949.95

AMPLIFIERS

CA-44 25+25 WATTS RMS, POWER METERS, 0.05% T.H.D.	189.95
CA-510 35+35 WATTS RMS, CONTINUOUS LOUDNESS, 0.05% T.H.D., RECORD OUT SELECTOR	239.95
CA-610 45+45 WATTS RMS, POWER METERS, CONTINUOUS LOUDNESS, 5-YR. WARRANTY	289.95
CA-1010 90+90 WATTS RMS, 0.03% T.H.D., M/C HEAD AMP, POWER METERS	589.95
CA-2010 120+120 WATTS RMS, 0.03% T.H.D., CLASS A OPERATION, M/C HEAD AMP	689.95

TURNTABLES

YP-77 BELT DRIVE, FULLY AUTOMATIC, 5-YEAR WARRANTY, INCLUDES CARTRIDGE	169.95
YP-B2 BELT DRIVE, SEMI AUTOMATIC, EBONY BASE, 5-YEAR WARRANTY	139.95
YP-D6 DIRECT DRIVE, SEMI AUTOMATIC, 5-YEAR WARRANTY, PITCH CONTROL	249.95
YP-D4 DIRECT DRIVE, SEMI AUTOMATIC, 5-YEAR WARRANTY, PITCH CONTROL	239.95
YP-D8 QUARTZ LOCK DIRECT DRIVE, LOW MASS, TONE ARM, 5-YEAR WARRANTY	449.95
YP-D71 QUARTZ LOCK DIRECT DRIVE, SEMI AUTOMATIC, EBONY BASE, 5-YEAR WARRANTY	349.95
YP-D10 TOP-OF-THE-LINE, DIRECT DRIVE, QUARTZ LOCK, SEMI AUTOMATIC, 5-YEAR WARRANTY	579.95

TUNERS

CT-510 AM-FM TUNER, PLL CIRCUIT, SIGNAL QUALITY METER, 5-YEAR WARRANTY	189.95
CT-610 AM-FM TUNER, BLEND, FM MUTING, OUTPUT LEVEL, 5-YEAR WARRANTY	239.95
T-2 THE BEST TUNER YOU CAN BUY, DIGITAL READOUT, FANTASTIC PIECE OF EQUIPMENT	749.95

CASSETTE DECKS

TC-66 FRONT LOAD, DOLBY, BLACK FACE, 0.02% WOW AND FLUTTER, 2-YEAR WARRANTY	279.95
TC-320B, SAME AS ABOVE BUT WITH SILVER FACE PLATE	279.95
TC-720B, FRONT LOAD, DOLBY, ECHO, 3 HEADS, VARIABLE BIAS, DOLBY REC. CAL	539.95
TC-920B, FRONT LOAD, DOLBY, IC LOGIC CONTROLS, L.E.D. METERS, SOUND FOCUS	699.95

JVC

RECEIVERS

JRS-201, 35+35 WATTS RMS, 0.03% T.H.D., BUILT-IN GRAPHIC EQUALIZER	349.95
JRS-301, 50+50 WATTS RMS, 0.03% T.H.D., POWER METERS, BUILT-IN GRAPHIC E.Q.	469.95
JRS-501, 120+120 WATTS RMS, 0.03% T.H.D., POWER METER, BUILT-IN GRAPHIC E.Q.	699.95
R-S5, 25+25 WATTS RMS, 0.03% T.H.D., 2-YEAR WARRANTY	239.95
R-S7, 50+50 WATT RMS, 0.03% T.H.D., 3-YEAR WARRANTY	329.95

AMPLIFIERS

AS-3, 20+20 WATTS RMS, 0.08% T.H.D., TWIN SPEAKER TERMINALS, 2-YEAR WARRANTY	159.95
AS-5, 30+30 WATTS RMS, 0.08% T.H.D., TAPE MONITOR SWITCH, 2-YEAR WARRANTY	189.95

TUNERS

TV-3, AM-FM TUNER, SIGNAL STRENGTH METER, PLL MULTIPLEX	149.95
TV-5, AM-FM TUNER, L.E.D. SIGNAL METERS, P.L.L. MULTIPLEX, 3-YEAR WARRANTY	189.95

CASSETTE DECKS

KD-A2, DIRECT FRONT LOAD, DOLBY, BACK LIT METERS, 3-POSITION BIAS	189.95
KD-10, FRONT LOAD, DOLBY, SEPARATE LEFT AND RIGHT LEVELS, 3-POSITION BIAS	249.95
KD-A3, METAL TAPE, FRONT LOAD, DOLBY, L.E.D. LEVELS	329.95
KD-A5, METAL TAPE, 2-MOTOR, LOGIC CONTROLS, SUPER ANRS, PEAK L.E.D.	399.95
KD-A8, METAL TAPE, COMPUTERIZED BIAS, 2-MOTOR, LOGIC TRANSPORT, SUPER ANRS	849.95

TURNTABLES

LA-11, BELT DRIVE, SEMI AUTOMATIC, REJECT CONTROL, CUEING	129.95
LA-55, DIRECT DRIVE, FRONT MOUNTED CONTROLS, AUTO SHUTOFF	169.95
QL-A2, DIRECT DRIVE, QUARTZ LOCK, SEMI AUTOMATIC	179.95
QL-A5, DIRECT DRIVE, QUARTZ LOCK, FRONT MOUNTED CONTROLS, L.E.D. PITCH READOUT	219.95
QL-A7, DIRECT DRIVE, QUARTZ LOCK, TOP-OF-THE-LINE, ANTI RESONANT BASE	399.95
QL-F6, DIRECT DRIVE, QUARTZ LOCK, FULLY AUTOMATIC PITCH METER, FRONT MOUNTED CONTROLS	449.95

marantz RECEIVERS

1515, 15+15 WATTS RMS, 0.08% T.H.D., 3-YEAR WARRANTY	199.95
1530, 30+30 WATTS RMS, 0.08% T.H.D., MIDRANGE CONTROL	269.95
1550, 50+50 WATTS RMS, 0.05% T.H.D., TWIN TAPE FUNCTIONS, TRIPLE TONE CONTROLS	359.95
SR-1000, PURE POWER RECEIVER, 25+25 WATS RMS, 0.025% T.H.D., WALNUT CASE	299.95
SR-2000, PURE POWER RECEIVER, 38+38 WATTS RMS, 0.025% T.H.D., 3-YEAR WARRANTY	379.95
SR-4000, PURE POWER RECEIVER, 63+63 WATTS RMS, 0.025% T.H.D., WALNUT CABINET	469.95

CASSETTE DECKS

1810, FRONT LOAD, DOLBY, BACKLIT METERS, SEPARATE RECORD LEVELS, 3-POSITION BIAS/EQ	189.95
5000, FRONT LOAD, DOLBY, CHAMPAGNE FACE PLATE, 3-POSITION BIAS/EQ	209.95
5025B, FRONT LOAD, DOLBY, MIKE MIXING, PEAK L.E.D.'s, 3-POSITION BIAS	289.95
5030B, FRONT LOAD, DOLBY, 3 HEADS, MIKE/LINE MIXING, OUTPUT LEVEL CONTROL	399.95
SD-1000, FRONT LOAD, DOLBY, 2-SPEED, SEPARATE LEFT and RIGHT RECORD LEVELS	299.95
SD-3000, FRONT LOAD, L.E.D. METERS, 2-SPEED, COMPU-SKIP 3-POSITION BIAS/EQ	399.95

PLUS!! ALL OTHER MARANTZ TUNERS, AMPS, SPEAKERS, TURNTABLES ON SALE!

SHERWOOD

RECEIVERS

S-7150CP, 20+20 WATTS RMS, CERTIFIED PERFORMANCE, "BEST BUY"	229.95
S-7250CP, 30+30 WATTS RMS, CERTIFIED PERFORMANCE, "CONSUMER MAGAZINE ACCLAIMED"	269.95
S-7450CP, 44+44 WATTS RMS, ULTRA-LOW DISTORTION, 3-YEAR WARRANTY, NOISE FILTER	329.95
S-7650CP, 70+70 WATTS RMS, TWIN TAPE FUNCTIONS, 3-YR. WARRANTY	419.95

ALL OTHER SHERWOOD PRODUCTS ALSO SALE PRICED

SAE

5000, CLICK and POP NOISE REDUCTION SYSTEM, HOOKS UP TO ANY STEREO	219.95
180 PARAMETRIC EQUALIZER, GIVES YOU THE ULTIMATE IN FLEXIBILITY and CONTROL	339.95
2200, 100+100 WATTS RMS POWER AMP, L.E.D. READOUT, RACK MOUNT	649.95
2300, 150+150 WATTS RMS, POWER AMP, L.E.D. READOUT, RACK MOUNT, 5-YEAR WARRANTY	899.95
2400L, 200+200 WATTS RMS POWER AMP, RELAY PROTECTION, L.E.D. READOUT, RACK MOUNT	1049.95

ALL SAE PRODUCTS AT SUPER LOW SALE PRICES

JBL

L-50, 3-WAY SYSTEM, 10" SEALED WOFER, 5" MIDRANGE, 1" TWEETER, ea.	339.95
L-110, 3-WAY MONITOR SYSTEM, DOME TWEETER, ea.	399.95
L-150, FLOOR STANDING TOWER, 12" WOOFER, 12" RADIATOR, 5" MIDRANGE, 1" DOME TWEETER, ea.	699.95
L-220, FLOOR STANDING TOWER, 14" WOOFER, 15" RADIATOR DIFFRACTION MIDRANGE, SLOT HORN TWEETER, ea. ea.	899.95
L-300, TOP-OF-THE-LINE MONITOR, 15" WOOFER, HORN MIDRANGE, 077 SLOT TWEETER, ea.	1199.95
L-212, 4-WAY SYSTEM WITH POWERED SUB WOOFER COMPLETE SYSTEM	2199.95
702VX, 3-WAY SYSTEM, RADIANCE SERIES, 150 WATTS, ea.	189.95
502VX, 2-WAY SYSTEM RADIANCE SERIES, 80 WATTS, ea.	169.95

ESS SPEAKERS

AMT MONTIOR, 12" BEXTRENE WOOFER, TOWER DESIGN, HEIL AIR MOTION TRANSFORMER, ea.	699.95
AMT1B, TOP RATED, 12" WOOFER, 12" RADIATOR, HEIL AIR MOTION TRANSFORMER, ea.	749.95
PS8A, 8" WOOFER, 10" RADIATOR, NEWLY DESIGNED HEIL DRIVER, 3-YEAR WARRANTY, ea.	279.95
PS5A, 10" WOOFER 10" RADIATOR, HEIL AIR MOTION RANSFORMER, ea.	349.95
LS5, OAK CABINET, 10" WOOFER, 10" RADIATOR, 2 ONLY, ea.	289.95

Dual

CS-606, DIRECT DRIVE SEMI AUTOMATIC TURNTABLE, PITCH CONTROL, ULM TONE ARM	249.95
C-820, FRONT LOAD DOLBY CASSETTE DECK, METAL TAPE, L.E.D. RECORD LEVELS, SIX POSITION BIAS/EQ	449.95
C-830, 3-HEAD FRONT LOAD CASSETTE, DOLBY, FADE/EDIT, 6-POSITION BIAS/EQ MEMORY	539.95
C-839, TOP-OF-THE-LINE DOLBY CASSETTE, IC LOGIC TRANSPORT AUTO, REVERSE, METAL TAPE, FADE/EDIT	949.95

MISCELLANEOUS

BIC T-1, 2-SPEED BROAD-BAND CASSETTE DECK, FRONT LOAD DOLBY	329.95
BURWEN TNE7000, IMPULSE NOISE REDUCTION SYSTEM, THE BEST	449.95
CROWN IC-150A, PRE—AMP, PANORAMA CONTROL, ONE OF THE BEST, TRADE	349.95
DUAL C819, FRONT LOAD DOLBY CASSETTE DECK, FADE/EDIT, MIKE/LINE MIXING	379.95
DYNACO PAT-4, PRE—AMP, ASSEMBLED	149.95
KLH 355, BARON SPEAKERS, 3-WAY, DOME TWEETER, 10" WOOFER, ea.	349.95
MARANTZ HD-440 3-WAY SPEAKERS, 8" WOOFER, 5-YEAR WARRANTY, SHOP WORN, ea.	89.95
PHILLIPS GA-209 BELT DRIVE TURNTABLE, AUOMATIC and SEMI AUTOMATIC OPERATION	249.95

HUNDREDS OF ONE-OF-A-KIND ITEMS PRICED TO SELL. DON'T MISS IT!!

1-18

TEAC CASSETTE DECKS

A-103, TOP RATED FRONT LOAD, DOLBY, 3-POSITION BIAS/EQ, 2-YEAR WARRANTY	239.95
A-108, SYN CASSETTE, FOR THE MUSICIAN, AUDIO OVER DUB, DOLBY FRONT LOAD	449.95
A-300, FRONT LOAD, DOLBY, 3 HEADS, 2-YEAR WARRANTY	499.95
A-430, AUTOMATIC BIASING, DOLBY, FRONT LOAD, METAL TAPE	649.95
A-700 LOGIC CONTROLS, 2 MOTORS, MEMORY, 3-POSITION BIAS/EQ	649.95
A-601R, AUTO REVERSE, DOLBY, FRONT LOAD, MEMORY	649.95
A-800, 3 HEADS, 2 MOTORS, LOGIC CONTROLS, OUTPUT LEVEL, MEMORY	849.95

REEL TO REEL

A-2300SX, 7" REELS, 3 MOTORS, 3 HEADS, SUPERB PERFORMANCE	799.95
A-3300SX, 10¼ REELS, 3 MOTORS, 3 HEADS, 2-YEAR WARRANTY	899.95
A-2340SX, 4-TRACK SIMUL-SYNC, 3 HEADS, 3 MOTORS, 1 ONLY	1099.95
A-3300, 10½ REELS, 3 MOTORS, 3 HEADS, 1 ONLY, TRADE	499.95

STUDER REVOX

B-790, STRAIGHT LINE TRACKING TURNTABLE, DIRECT DRIVE, QUARTZ LOCK, L.E.D. READOUT	949.95
B-77, 10¼" REEL-TO-REEL TAPE DECK, 3¾ and 7½ I.P.S. STATE-OF-THE-ART	1699.95
B-760, AM-FM QUARTZ LOCK TUNER, DOLBY FM 15 STATION PRESETS "THE BEST"	1499.95
B-750, INTEGRATED AMP, 75+75 RMS, "O" T.I.M.	1199.95

RCA

VDT-501, 6 HR. VIDEO RECORDER; TOP RATED, INCLUDES 4 6-HR. TAPES	1199.95
VDT-350, 4HR. VIDEO RECORDER, ELECTRONIC TUNER, PROGRAMMABLE	1299.95
VDT-600, 6 HR. VIDEO RECORDER, 7-DAY PROGRAMMABLE, ELECTRONIC TUNER	1449.95

ALL RCA VIDEO RECORDERS AND T.V.'s AT SUPER LOW SALE PRICES

AIWA

CASSETTE DECKS

AD 6900 II, FRONT LOAD, 3 HEADS, WIRELESS REMOTE CONTROL, IC LOGIC TRANSPORT, METAL TAPE	1149.95
AD 6700 II, FRONT LOAD, WIRELESS REMOTE CONTROL, IC LOGIC CONTROLS, DOLBY METAL TAPE	799.95
AD-L40, METAL TAPE, L.E.D. READOUT, SGH HEAD, LH FINE BIAS	569.95

dbx

NOISE REDUCTION SYSTEMS

100, BOOM BOX TO ENHANCE THE LOW END OF YOUR SPEAKER	249.95
122, TAPE NOISE REDUCTION SYSTEM, *GAIN UP TO 30DB IMPROVEMENT	399.95
128, TAPE, DISC and FM NOISE REDUCTION PLUS DYNAMIC RANGE EXPANDER	599.95

a&b sound has the best deals

a&b sound

641 YATES ST.
385-1461

HOURS:
MON.-WED. 9:30 a.m. - 6:00 p.m.
THURSDAY 9:30 a.m. - 9:00 p.m.
FRIDAY 9:30 a.m.-9:30 p.m.
SATURDAY 9:00 a.m.-5:30 p.m.

The Colonist.

LIVING

Section Three/Friday, January 25, 1980/Page 23

BEAUTIFUL ART FORM. . . *. . .WITH CLEAR MESSAGE*

Belly dancers shimmy seedy image away

—Colonist photo by Alex Barta

Students are shown belly dancing techniques by Maureen Carter (left), June Burns, and Suzie Polinsky

By RAY DYKES
Colonist reporter

It was a clear, still night in downtown Victoria.

Within a block were lined row upon row of stores of English persuasion in this most English of Canadian cities.

Passersby could catch the magnetic strains of distant music, lilting melody drifting through the quiet night air.

Those who couldn't resist its beckoning tune would have traced the sounds to an upstairs studio in Johnson Street to find the music's origin was distinctly middle eastern.

A long flight of stairs greeted them at 576 Johnson. Once climbed, they showed the exotic music was coming from behind a closed door.

Maybe it was some strange eastern ceremony.

Those who didn't enter would never know.

But inside was a surprise for those who ventured.

For there on the floor, eight women, some in traditional middle eastern dress, were shimmying the night away.

The time was almost any night of the week. The place, the Dance Village and the occasion—belly dancing.

Belly dancing? In Victoria?

Yes, and in fact according to the three women who run the dance studio, belly dancing is a growing fad.

Instructor Maureen Carter and two of her former students, Suzie Polinsky and June Burns, are the strength behind the village.

All share in its ownership, with June having the major interest.

All three are mothers and their message is clear.

Belly dancing is a beautiful art form undeserving of the seedy image it is sometimes landed with. It is sensuous but not obscene.

The women even shudder at the use of the word exotic. That conjures up pictures of strippers, they say, and that's one modern image the three discard in the classes.

They seem to be winning the battle in selling belly dancing as something nice to do.

According to June, who has been belly dancing for about two years, it can even help you lose weight.

She found after a hard day at work, an hour of belly dancing relieved her tensions, helped her to relax.

For her it beat jogging and 10-BX as physical fitness regimes.

The classes are filling up too. There are students, other moms, and occasionally some who have said goodbye to middle age.

That's part of the message too. Belly dancing is for all ages.

Maureen is a patient and skilful teacher. She became interested in the dance form after serious spinal surgery. It loomed as a challenge.

Now she can claim that most of the belly dancers in Victoria have at some time trained under her guidance.

Suzie is captivated by the fantasy and dressing up belly dancing encourages.

"All my life I have wanted to dress up and play," she says, "and you couldn't do it in a more beautiful way than through belly dancing from the middle east."

The trio comes together as Zainah and Raks Sawa, a middle eastern dance troupe, and entertains at restaurants and private functions.

Dance Village has made enthnic dancing its thing. There is a look of almost disbelief when they're questioned about good old ballroom dancing.

There are classes in Greek, Hawaiian, Tahitian and occasionally Israeli dancing.

In fact, if enough people want to learn any national dance, the trio say they'll try to find someone who can teach it.

Leacock's highbrow humor revived

By AL COLLETTI

NEW YORK (CP) — "When I wake up in the morning, sometimes I really feel I'm Stephen Leacock," says Canadian actor John Stark.

On university campuses and in intimate theatres, Stark's one-man show is reviving some interest in Leacock, Canada's foremost humorist, who died in 1944.

But Stark says it would take a big budget and a lot of commercial effort before most Americans became aware of Leacock.

"Unfortunately I'm tramping around with my little station wagon and suitcase and it's a bit more difficult."

Stark's two-hour show—*Stephen Leacock, Canada's Greatest Humorist*—is hilariously funny.

In 1930s-style professor's mortarboard and oversized gown and baggy suit, the 43-year-old actor impersonates Leacock, the globe-trotting lecturer whose popularity reached its peak after the First World War.

STARK NOW IS on his fifth tour, mainly working in Canada but with a few select stops in the United States.

Variety, the trade magazine of show business, paid tribute to Leacock, who wrote some 40 books and lectured widely.

His *Nonsense Novels* and *Frenzied Fiction* are seen by *Variety* as intellectual forerunners of much of present-day humor, especially on campus.

"However, it is a justified remark that Leacock was far broader in imagination, far more urbane in mentality and without the commonplace vulgarity of the present time," *Variety* says.

"Much of today's humor is vulgar and sick," said Stark, interviewed during a New York visit.

"We're getting bombarded by the lowest common denominator—on television and in magazines. But I think the time is going to come when people are going to get sick of lowbrow humor and they're going to want some highbrow humor again."

SOME AMERICANS are taking notice of Leacock, said Stark, and there are a few people including humorist Steve Allen, who knew Leacock and were influenced by him.

Stark performed in Boston in December and recently made his debut in New York at the Carnegie Recital Hall.

He appeared at University of Chicago because Leacock took his PhD there. There has been some interest from other U.S. schools where Leacock had honorary degrees.

"So it's that university campus crowd that I'm aiming at," Stark said. "I think Leacock is too cerebral a humorist for the commercial market right now."

But there is a feeling of nostalgia going around and Stark believes that Leacock eventually could fit into the picture again.

LEACOCK'S SENSE of exaggeration in his droll stories is well received by audiences.

"There is a timeless quality about Leacock and people are responding to it," Stark said. He keeps developing and lengthening his show, which started out as a lark at Simon Fraser University in Burnaby, five or six years ago with a series of half-hour Leacock sketches.

"Every time I open another Leacock book or meet somebody who knew Leacock, I get another story that I can add to it."

Last month in Boston, a man came up to him after the show who looked like Leacock.

"In fact, his name was Richard Leacock, a professor from MIT (Massachusetts Institute of Technology) and he was a nephew.

"So he said, 'Let me tell you a couple of stories about our great uncle.' "

STARK, WHO WAS born in Rossland, B.C., and now lives in a log home in Cobalt, Conn., says one of the problems he faces during his one-night stands is lack of momentum.

"I will do one show and won't do another for a week or two. What I would like is to get a good long run and really start the juices flowing.

"To me, every night is like an opening night and I really get tight.

"I guess I'm a little like Leacock. I need a nip of gin before I go on stage. Otherwise I get scared when I see all those people out there saying, 'All right, make me laugh.' "

Among Leacock's one-liners, Stark's favorite is: "What is your fee for doing a lecture? I say it's quite reasonable. I find out how much money you've got and I never charge a cent more."

ANOTHER IS: "I'm a great believer in luck. The harder I work, the more I have of it."

Leacock, born in Swanmore, England, in 1869, taught economics and history at McGill University in Montreal until 1936.

When he published his first book on humor, he went out on his own after it was turned down by Canadian and American publishers.

"He went to all the magazine and book stands in Montreal and put his little book on the shelf and eventually somebody saw it—a publisher in England—realizing it was a true piece of humor and from there he took off," Stark said.

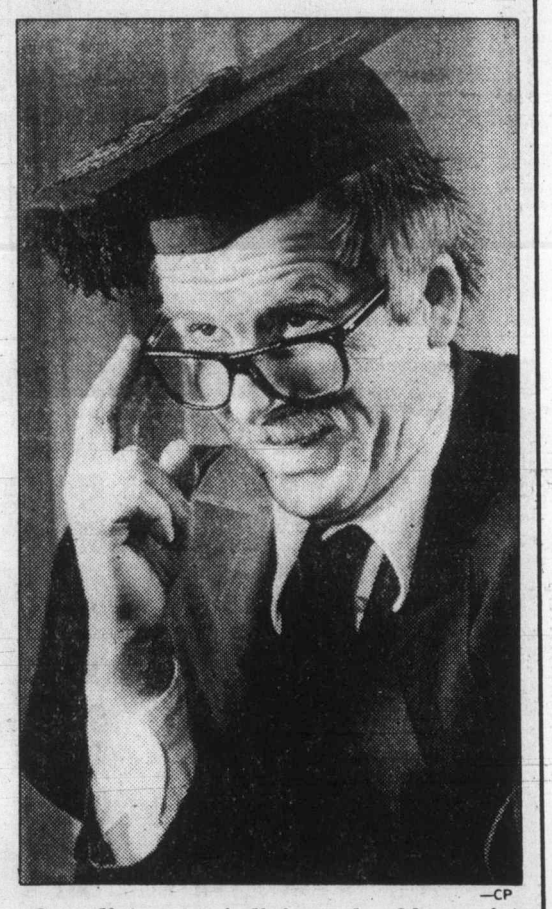

—CP

Canadian actor is living role of humorist

Grand testimony paid today to Steinway's golden age

By WARD MOREHOUSE III
Colonist-Monitor Service

NEW YORK, N.Y. — Back when posh Park Avenue was an open canyon of railroad tracks and rubble and the buildings around it smoking factories, Steinway £ Sons was making something grand—pianos. Its factory was at Park Avenue between 52nd and 53rd.

Today, Steinway £ Sons still is turning out some of the most cherished of the world's musical instruments, a testimony to New York's golden age of manufacturing and craftsmanship in the middle and late 1880s.

The factory moved to Astoria, Queens, in about 1910. But Steinway Hall on West 57th Street perhaps is the nation's foremost showcase for the piano and New York's craftsmanship.

The Indiana limestone and marble Steinway Hall also is the scene of the kind of elegant receptions that flourished in the old days of society under the aegis of Ward McCallister, Mrs. William Astor, Caroline Astor and other society luminaries in the latter part of the last century.

Last month the hall, which actually is the showroom for Steinway pianos, pulled out all the stops for a party honoring the 50th anniversary of the public debut of Alicia De Larrocha.

Mrs. De Larrocha is the great Spanish pianist who has won almost a fanatical devotion from concertgoers throughout the world as the Steinway has from concert pianists, including Mrs. De Larrocha.

For her golden anniversary season Mrs. De Larrocha played an unprecedented 12 times in New York City alone—all on Steinway grands.

Although the company was acquired by the Columbia Broadcasting System, Inc., in 1972, members of the Steinway family remain in executive positions. And while many famous pianists say Steinway consistently makes the best concert grands on the market today, some feel Steinway's workmanship is not up to what it was a decade or two ago.

A controversy has developed in recent years over the use of Teflon bushings, instead of wool, in new Steinways. In fact, one world-renowned pianist said privately he prefers playing on a 20-year-old Steinway he had "rebuilt."

Other artists prefer the Baldwin piano.

The Steinway tradition: 460,000 and going strong

One reason may be that Baldwin in many instances offers to ship its pianos from the warehouse or the showroom to the concert hall when an artist is playing, free of charge. Steinway usually charges for this service. Pianist Garrick Ohlsson prefers playing on a Bosendorfer Viennese concert grand.

Some of the grands used by Mrs. De Larrocha were picked from the plethora of pianos in Steinway Hall's basement. "We have between 75 and 100 pianos in the halls" at any one time, said John Steinway, one of the "Steinway sons."

John Steinway is, in his own words, "chief cook and bottle-washer," of the business. In that capacity, "I do a lot of sales promotion and advertising but do a lot of other things."

One of these other things he doesn't do particularly well, he said, is play the piano. "Shoemakers' children," he laughed "don't wear shoes. I do play after a fashion, but I'm never going to put Mrs. De Larrocha out of business. We make them and let the great concert artists play them."

And Steinway has made quite a few. Since 1853, just seven years before the factory moved to 52nd Street and Park Avenue, there have been 460,000 Steinways sold. All are serially numbered with records kept of the original sales.

Because of their high price—ranging from $4,000 for an "upright piano" to $24,000 for a concert grand—Steinway serves less than 5 per cent of the total American piano market each year. About 250,000 new pianos are purchased annually in the United States. It takes a solid year to make a Steinway grand, a few months less for an upright.

"When you make a fine piano that is made a good deal by hand, the costs naturally are high," John Steinway said. "The finest materials are used. We're paying tremendous prices for beautiful spruce. We get it mostly from the Northwest, from Washington, Oregon and British Columbia."

The Astoria section of Queens not only contains the Steinway factory but a Steinway street and a Steinway mansion. "The mansion has been there since 1891 when my grandfather moved out to Astoria to move out into the woods, out into the country. It was all farmland at that time," he said.

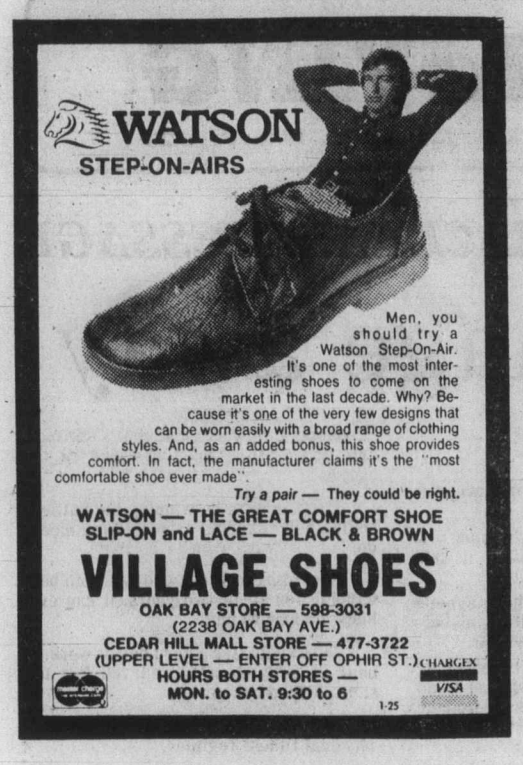

Men apply makeup to eye research

FOREST GROVE, Ore. (AP) — Women are concerned about the relationship between cosmetic use and eye health, especially if they plan to wear contact lenses, say two women who have undertaken research on the matter.

Nancy Jones and Amy Postma, students at the Pacific University College of Optometry, say no previous research on this topic has been reported. They hope to publish a paper on their study in an optometry journal.

Because they wanted to use "virgin cosmetic wearers," they selected 15 male subjects. All are optometry students sympathetic to the project, the researchers report.

Three brands of eye shadow and mascara were used—water soluble, water nonsoluble, and hypoallergenic. The male subjects wore the makeup on one eye at a time. The control eye was the one without makeup.

They kept the makeup on a minimum of eight hours at a time. One type of makeup was used for four days on one eye and then switched for a four-day period to the other eye. Then the subjects had five days off before starting on the next brand.

The researchers used special cameras to take pictures of the tear film and inverted eyelids of their subjects to record the amount of cosmetics actually taken into the eye.

Each subject also filled out questionnaires on his symptoms.

The researchers then correlated the subject's symptoms with the data collected through their observations.

Their general conclusion was that there was no significant difference in the results obtained when the subjects wore each of the three types of cosmetics. However, some of the subjects reported problems with each of the cosmetics when cleaning cosmetic particles off the contact lenses.

These same subjects also reported general discomfort with cosmetic wear.

Thus, the problems associated with cosmetic use and contact lens wear appear to be a matter of individual reaction and not due to a specific cosmetic product.

More research, especially long-term, needs to be done on this topic to define adequately the cause-effect relationship, says Dr. Diane Yolton of the optometry college, adviser for the project.

The students report that for the most part the cosmetic companies were cooperative in the research, two of them providing cosmetics and another calling several times for progress reports.

Turned on

Foot pedal linked to electronic device on Dora Dunne's bookshelf enables her to turn lights, television, tape recorder, intercom, and telephone off and on, and to dial telephone. The TOSC II environmental control unit was provided by Kinsmen Rehabilitation Foundation, which will benefit from Mothers' March Jan. 27—Feb. 2.

—Colonist photo by Alex Barta

Arthritis incurable but manageable

MONTREAL (CP) — Arthritis may not mean much to you if you don't suffer from it. If you do, it can mean almost everything.

It's one of the oldest known diseases, and it's still incurable. But in recent years it has become much more more manageable.

More than 850,000 Canadians are so disabled by arthritis they cannot work. Not all of them are old—300,000 sufferers are under 45 and 25,000 are under 15.

"There was a time when it was believed arthritis was something you had to live with," says David Hawkins, chief of rheumatology at Montreal General Hospital.

"The patients haven't changed and the disease problems haven't changed. The big development has been in staff and research.

"You don't make headlines by saying there are twice as many rheumatologists as there were 10 years ago. But in terms of the general health and welfare of the Canadian population, that's an important thing."

Arthritis—from "arthros," the Greek word for joint—is not one distinct disease. It is a catch-all term for more than 100 diseases that cause pain, stiffness, inflammation or damage to the joints.

The commonest form, caused by wear and tear to the joints, is known as osteoarthritis. The shock absorber of a joint, known as the cartilage, wears thin and eventually may wear out completely. This puts abnormal strain on the joint and makes it inflamed and painful.

The inflammation can often be treated with anti-inflammatory drugs, of which aspirin is the most widely used.

Other treatments may include the application of heat, weight loss for overweight people to reduce the pressure, or physiotherapy to strengthen the muscles supporting the joint.

The other common form of the ailment, rheumatoid arthritis, is more dangerous and disabling. This is not a result of wear and tear, but rather a disease process which can attack the bone and cause severe deformity.

Something happens to the lining of the joint that makes it inflamed. No one knows for sure yet what causes it.

When anti-inflammatory drugs don't work on rheumatoid arthritis, the doctors try injecting . . . gold.

Injections of gold salts, costing a few dollars each, can reduce the swelling and inflammation.

In some patients, however, the side effects of gold can be dangerous. They include bone marrow problems, kidney damage and skin rashes.

If all else fails, surgery is considered. This can include cleaning and draining the joint's swollen lining, repairing damaged tendons, and sometimes replacing the joint completely.

Surgery is a last resort, and doctors tend to consider it a salvage operation. But for some people on the edge of a wheelchair existence, it can make all the difference.

OUR ANNUAL
JANUARY CLEARANCE
SHOE SALE
IS ON

"HELENA"
This one as pictured and more
Reg. Price $39.95
For ..... SALE PRICE 24.95

LADIES — FASHION BOOTS — ALL 40% OFF (By Selby) Bootlegger, and Maxine. DRESS SANDALS by Airstep, Helena and Martinelli.

MEN — DRESS SHOES by Pedwin, Nunn-Bush and Jarman. CASUALS by Clarks, Levi's, North Star and Hush Puppies.

VILLAGE SHOES II
behind Shelbourne McDonalds in the
CEDAR HILL MALL
(enter upper level off Ophir St.)
CHARGEX VISA master charge
477-3722 1-25 MON. TO SAT. 9:30 to 6

CLOCK REPAIRS
L. D. FRANK
JEWELLER and WATCHMAKER
4-720 Yates St.
385-3021

JEWELLERY APPRAISALS
WE BUY OLD GOLD
G. W. Frank Gem Labs Ltd.
720 YATES 385-3021 385-8841
1-26

OUR ANNUAL
JANUARY CLEARANCE
SHOE SALE
IS NOW ON
GREAT SELECTION — GREAT PRICES
LOOK AT THESE EXAMPLES
☆ AIRSTEP Reg. Price 36.95 — 41.95 SALE PRICE $23.95
☆ HELENA Reg. Price 39.95 SALE PRICE $24.95
☆ FASHION BOOTS — 40% OFF
LEATHER OF COURSE — SALE PRICE FROM 44.95
— THESE AND MANY MORE —
MEN — DRESS SHOES by Florsheim, Dacks, Gale, Clarks, Bally, Martinelli, Pedwin and others
— CASUALS by Clarks, North Star, Florsheim, Adidas, Levi and Hush Puppies
LADIES — FASHION BOOTS by Bootlegger, Selby, Maxine, Rosita
— DRESS SANDALS by Airstep, Helena, Celebrity, Rosita, Martinelli, Empress and others.
OAK BAY
VILLAGE SHOES
2238 OAK BAY AVE.
master charge CHARGEX VISA
598-3031 OPEN MON. TO SAT. 9:30-6
1-20

Your Good Health

Dear Dr. Donohue: Our family has a problem that may seem small to others but to my three children and my husband it is a big one—boils!

My husband has had four bad ones the last year and my 13-year-old and the two smaller ones all had them recently. One had them in both knees under the kneecap. Lancing had to be done in all cases they were so bad.

They just keep coming back. All four of them have been tested for diabetes and they have no signs of that. I have been careful about hygiene, etc. I wonder if you have any recommendations for us? — **P.G.**

Recurrent boils are not a small problem. They are a big one.

The first step to take is to make sure that there is no disease process causing the boils, like diabetes. You have wisely done that. All clothing and towels used by the family must be kept separate until washed. The family members, infants excluded, should wash hands and face several times a day with hexachlorophene, povidine-iodine or chlorhexidine-containing liquid soaps. I REPEAT, infants should not be subject to this routine. All family members should take a daily shower and moist areas of the skin must be kept dry (behind the knees, for example). An alcohol-containing drying lotion helps.

The staph germ (the boil culprit) often lurks in a hidden body recess, such as the inner nose. A light application of an ointment with neomycin or bacitracin is sometimes necessary to eliminate the germ from that site.

You really have to have your hygiene act together to rid your family of this boil problem.

Dear Dr. Donohue: I had one kidney removed and was told it was filled with staghorn stones. What chemical substance is in a staghorn stone? What foods should I avoid for this particular stone? — **Mrs. H.**

"Staghorn" refers to the shape of the stone; it's rather like a stag's horn. The stone fills the kidney cavity because of its size. Most (not all) staghorn stones are composed of magnesium ammonium phosphate, a chemical mouthful, also called "struvite." These stones are best prevented by increasing fluid intake. They are commonly associated with urinary tract infections.

Prompt treatment of any such infection, then, is important in prevention, especially for one who, like yourself, has already lost one kidney.

There are no specific dietary restrictions that help.

Dear Dr. Donohue: Would cutting down on fatty foods help a person who has a flatulence problem? — **N.G.**

It might. It is not because fatty foods of themselves are especially gas-producers. Fats do take longer to digest and taken in excess they might slow down the digestion of other foods. The undigested food might get into the lower digestive tract to produce the flatulence.

Cutting down would not only be a reasonable experiment to try, but it would also eliminate a lot of undesireable cholesterol in your diet.

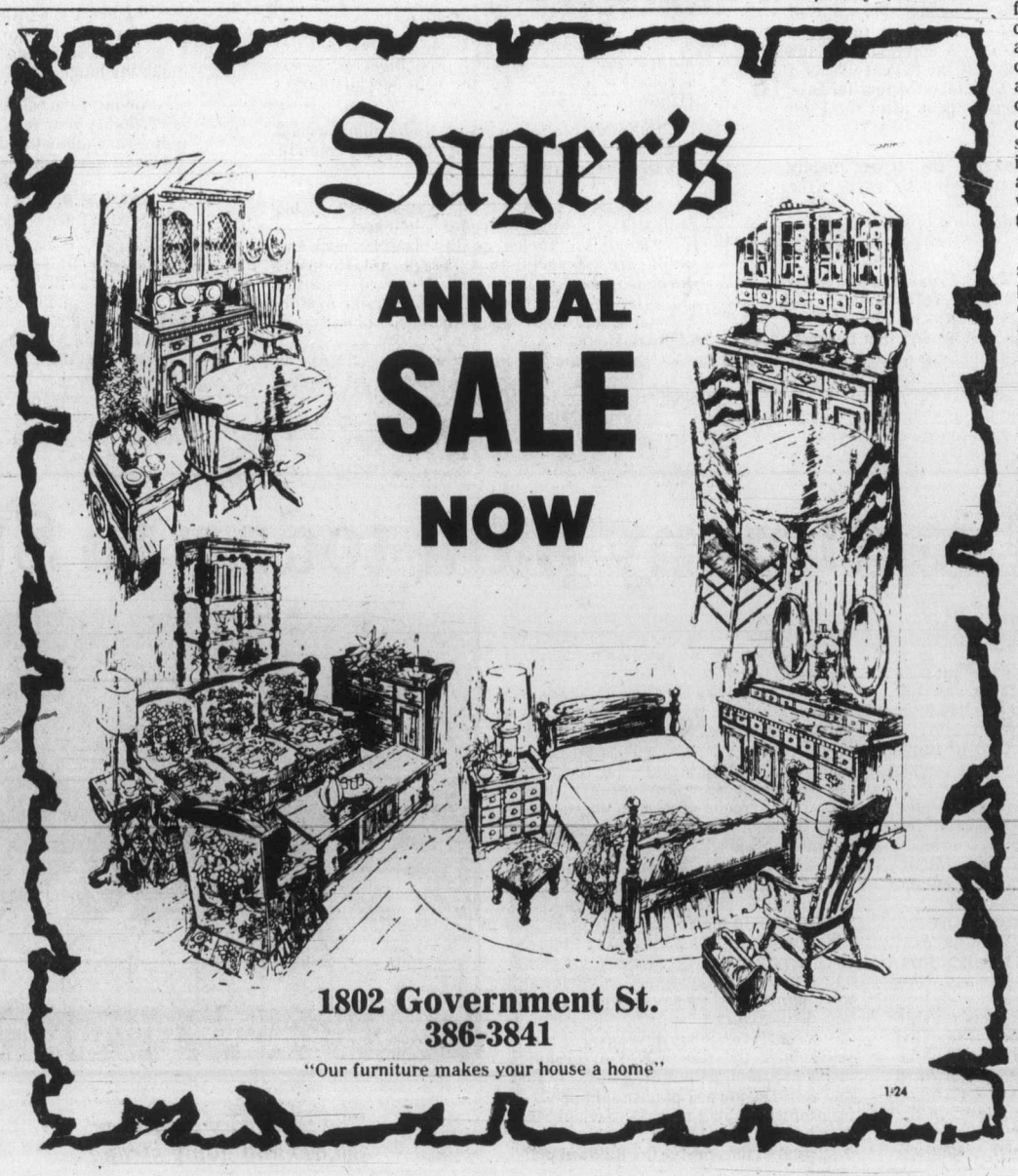

IN LOVE?
LET HIM KNOW . . .
Love Letters, Feb. 14th
Look for the coupon in today's paper.

ANN LANDERS

Newspaper carriers —our unsung heroes

Dear Ann Landers: Will you please print this letter on behalf of the thousands of kids across the country who are newspaper carriers?

I never appreciated them until my own son took on a paper route. He carries 60 papers seven days a week and has to make his rounds regardless of the weather. We live in Aberdeen, S.D., and it can range anywhere from 103 degrees in the summer to 30 below zero in the winter.

On Sundays, the boy must make several trips to his collection point because the papers are very heavy, and he can't carry even half of them at one time.

People never think of tipping their paper carrier. Why? My son carries a paper that costs $3.80 for four weeks. Not one person has ever given him $4 and said, "Keep the change." These same folks wouldn't dream of not tipping a waitress or a barmaid or the grocery carry-out boys.

Carriers have to pay for their papers in advance. You wouldn't believe the trouble my son has when it comes to getting paid. He sometimes must go back three or four times to get his money.

I know this letter is too long, but please print as much of it as you can. A lot of kids will thank you. — **Had My Say**

Dear Had: I printed every word of your letter. The carrier boys (and girls) deserve to have their case put before the public.

Dear Ann Landers: I got into a discussion with the girls at work about sleeping habits. I happened to mention that I always wear underpants to bed. Everyone was shocked. They said they had never heard of a married woman sleeping in underpants. (I have been married for 18 years.)

Am I eccentric, crazy or "hung-up"—as they all seem to think? I never gave this matter any thought until it came up in this morning's conversation. Do you have any statistics on how many married women sleep in underpants? Please respond to — **Oddball In Ohio**

Dear Ohio: I have never heard of any surveys on this subject, but it is a safe assumption that most women (single and married) do not sleep in underpants. Those who do are not necessarily wacky, however. It is probably a habit acquired in childhood.

Dear Ann Landers: I am a 15-year-old girl whose eyes are swollen from crying. Last week my 18-year-old brother got into a big fight with my father and was thrown out of the house. He went to live with my aunt on the other side of town.

My father says I can't go to my aunt's when my brother is there. I have to check first. I love my brother and want to see him. Mom is no help. She is scared of Dad, like everybody else. Please tell me what to do. — **Little Sis**

Dear Sis: No matter what the problem is between your father and brother, you should not be involved in the punishment. Ask your guidance counsellor or favorite teacher to phone your father or write him a note. You need an adult in your corner. Good luck, honey.

Nickname rates social status

NEW YORK (UPI) — After four years of extensive study, professor Rom Harre has determined that it is better to be called "Stinky" than just plain Fred.

Harre, a lecturer at Oxford University, writes in the January issue of *Psychology Today* that he has interviewed "thousands" of people in his study of childhood nicknames.

"Those who have no nicknames have no social existence—they are non-people," Harre concluded.

To be nicknamed, he said, is to be judged worthy of attention, even if the attention is unpleasant. "Thus it may be better to be called Sewage than merely John."

Harre judged Arab nicknames, which run to "The Lame One," and "The Smelly One," as rather "harsh." Japanese make a great use of insect analogies, he said, and the kid who's called "Skinny" in Manhattan may be "Grasshopper" in Tokyo.

The "Fatso" of Fort Wayne may be "Large Stomach" in Abu Dhabi and "Dumptruck" in Osaka. The latter, Harre says, is a common Japanese nickname borrowed from the occupying forces during the Second World War and denotes "someone large, heavy and stupid."

Nicknames are serious business, said Harre, who has already written a $14.25 book on the subject.

"Nicknames seem to have two major sources: internally motivated derivations that depend on features of the language medium itself . . . and externally motivated derivations in with nonlinguistic matters . . . serve to generate names," he said.

In other words, Allison, who has big ears, may get called "Ally" or "Dumbo."

Harmony in marriage: Know yourself

TORONTO (CP) — Call it a miracle or call it a mirage, marriage is here to stay for better or for worse.

Social workers and psychologists agree on one secret of marital harmony—you have to know yourself.

"You must think well enough of yourself to know you can function independently," a Toronto psychiatrist said in an interview.

"A sense of self-esteem is very important in relating to someone else. If you think you're a terrible person, it's very hard to express your own needs."

Psychologist Keith Travis recommended that before anyone gets married they should move away from home and look after their own finances without depending on their parents.

"You have to be competent in dealing with the world before dealing with marriage," Travis said.

Sociology professor Norman Bell called a happy marriage one in which two individuals are not so dependent on each other "they look, act and feel as one."

He added that a marriage has a better chance if a couple has similar education, economic background and intellectual ability.

Ontario Lt.-Gov. Pauline McGibbon and her husband, Donald, who have been married 45 years this week, are an interesting example.

They have a happy marriage based on what they call common interests—reading, theatre, music—and a sense of humor.

However, the union hasn't "been all sweetness and light," Mrs. McGibbon said in an interview.

"One of the difficulties was that I was an only child. My friends say Don continued to spoil me . . . but there's no getting away from it. If you let little things upset you, you'll have a very difficult time.

"You've got to learn to live with one another. That takes patience, understanding and it's quite difficult when you're both sharing a bed and a home."

For the McGibbons, their busy, independent lives have contributed to their happiness.

JANUARY SALE NOW ON!
AT
BESTON'S LIGHTING EXCLUSIVE LTD
IN THE HILLSIDE SHOPPING CENTRE
595-0332 1-22

20% DISCOUNT ON ALL STOCK
DURING OUR STORE WIDE JANUARY CLEARANCE SALE—AT BOTH STORES
● Excluding Cabinets
SALE CONTINUES
UP to 50% OFF ON SOME ITEMS
Register Now Cooking Classes—'80
The Wooden Spoon KITCHEN SHOP
ON VIEW ST.
BEHIND STANDARD FURNITURE
384-8823
Wooden Spoon DESIGNS
BLANSHARD AND JOHNSON
384-6611

SALE
OUR BEST SALE
20% to 50% OFF
PIERRE CARDIN and OTHER BRAND NAMES
SEMI-ANNUAL SALE ENDS JAN. 31
1-19
CARDINS FASHIONS
1841 OAK BAY
at Chamberlain

SALE ENDS SAT., JAN. 26
ONEIDA COMMUNITY*
All patterns of Silverplate, Goldplate and Stainless Steel
Tremendous Savings on All 5-pce. Place Settings
Exceptional Value due to current Silver Prices
Layaway
Easy Terms
Chargex
Master Charge
ROSE'S LTD.
1317 DOUGLAS ST.
DOWNTOWN — 386-3371 — JEWELERS
1-25

WINTER SALE!
it's sorvin's annual
Beautiful imported furniture specially priced for this sale.
c. e. sorvin Ltd.
"Your Scandinavian Furniture Centre"
339 W. HASTINGS, Vancouver 683-8042
2500 DOUGLAS ST., Victoria 386-2612
1-24 OPEN FRIDAY TO 9 p.m. (VICTORIA STORE CLOSED WEDNESDAY)

James Bay Square
SHOPPING MALL
JANUARY THE MONTH TO SHOP AND SAVE!
425 Simcoe St., Victoria, B.C. / Phone 383-2535
Corner of Simcoe and Menzies Sts.

BARBER STYLIST
A. Gentlemen's and ladies' smart hair styling and cuts
B. 50% discount for Senior citizens
Phone 384-3712

Jaline's Biggest Ever JANUARY CLEAR-OUT SALE CONTINUES
Still a good selection with tremendous savings.
Jaline's Fashions Ltd.
Phone 382-1023

MARCH IN TO 1980 With Confidence in FIFE'S FOOTWEAR
20% OFF
All ladies' and men's shoes
386-3314
FIFE'S "FEET FIRST" FOOTWEAR

JANUARY SALE
25%-50% OFF
Ascot Men's Wear & Gifts
385-3433

• SPECIAL •
Schneider HAM LOAF .....lb. 1.99
European Fine Foods
Cheese and Sausages
Party Trays
Take-out Sandwiches and Salads
JAMES BAY DELICATESSEN
384-6131

F & D Jewellery & Giftware
OUTSIDE ENTRANCE
382-8133
WATCH REPAIR and JEWELLERY REPAIR

HARVEY'S read 'n' rite
• Stationery • Greeting Cards • Gift and Parcel Wrap • Paperbacks • Magazines • Tobaccos
SUB POST OFFICE
OPEN DAILY 9:30 A.M.-5:30 P.M.
"Pleasing You Pleases Us"

VITA LOVE
YOUR NATURAL SUPERMARKET
• Sunflower, Family and Peter Bread
• Frozen Vegetarian Dinners
• Natural cosmetics and vitamins
382-6022

JANUARY SALE
20% OFF ALL OUR REG. MERCHANDISE NO SECONDS NO SPECIAL PURCHASES
James Bay Square
BATH AND KITCHEN
385-2523
VISA-CHARGEX MASTERCHARGE

THE MEATMARKET
STEAK & BURGER HOUSE RESTAURANT
Known for marvellous food and drink. Served by nice people.
385-4424

Crazy Quilt Fabrics
Quality Fabrics
Notions
Quilting Supplies
388-4446

JAMES BAY FILM SHOPPE
Same day service on all C41 films Kodacolor II etc.
In by 10 a.m. Out at 5 p.m.
island colour labs
429 SIMCOE 384-6200

JAMES QUALITY CLEANERS
How about an early start to spring cleaning.
Drapes — Spreads — etc.
Open 8 a.m.-5:30 p.m.

Hairtrends
Specializing in Cutting and Blow Drying
James Bay Square Phone 383-3245
8B-435 Simcoe St. Victoria, B.C.

A touch of Spring at ROY IMPORTS
Co-ordinates in soft colours
by bleyle of Germany and Tan Jay
Roy Imports Ltd.
425 Simcoe 384-4932

Happy Valentine's Day Hearts and Flowers Boquet Arrangements
DAISY CHAIN LTD.
THE FLORISTS
382-2512

DEMONSTRATION OF FLOWER ARRANGING by Jill
THE DAISY CHAIN FLORIST
from 11 A.M. to 12 NOON
3 to 4 P.M.
Friday, Jan. 25th

A Working Exhibition by ROBERT EXTER
Water colour and charcoal paintings, Portraits and marine scenes.
February 1st to 16th
1 to 5:30 Daily

CORNER MENZIES and SIMCOE — 19 STORES TO SERVE YOU

Food dollar boosted in refund game

MONCTON, N.B. (CP) — The average Canadian family of four can save $400 to $500 on their annual food budget with judicious spending, coupon clipping and refunding, says Ann Leslie of Riverview, N.B., author of Canada's largest refunder newsletter.

She defines refunding as a marketing tool used by manufacturers to entice consumers to try a product, establish brand loyalty or to move an oversupply of a product.

The difference between refunds and coupons, says the mother of two, is that refunds must be sought by mail from a clearing house. The cash is sent to you.

Ms. Leslie, a former reporter with the *Moncton Transcript* who established the magazine *Budget Boosters* in New Brunswick, says refunds are well worth the waiting period of four to six weeks and the postage. She says that while the maximum value of coupons is 60 to 70 cents, it's rare to find a refund under $1 and some, using combined products, go to $10 or higher.

She says she started *Budget Boosters* in 1978 because of her frustration with the number of refund offers she had to pass up because they were for United States residents only.

She had read about Mary Anne Hayes of New Jersey who runs a refund magazine and Susan Samtur, also of New Jersey, the coupon queen who saves $2,400 a year with her hobby.

She decided Canada needed a refunder magazine.

Doing her own research, she found that there are, at any given time, some 200 refund offers in Canada. She discovered, however, that if a consumer wanted to make a substantial amount of money he would have to beat the manufacturer at his own game.

This meant saving all box tops and carton labels so that when a refund was offered he did not have to stock up on the product because he already had the labels ready to mail.

"It takes about six months of saving before you have a sufficient stockpile, but then you really start to save," she says. "I encourage readers to take advantage of what I call the triple bonus system when buying groceries. Buy on a store special with a coupon and save the boxtops for a refund."

Ms. Leslie suggests refunders keep records of refunds and, if they do not receive their money, they should write the company again.

Alibi provided for sinful life

TUCSON, Ariz. (AP) — "Living in sin with your boyfriend without your parent's knowledge? Use the Alibi Service."

That classified advertisement in the University of Arizona student newspaper is directed toward female college students who do not want their parents to know they have moved in with their boyfriends.

Now they can hire Lisa to act as their roommate.

Lisa, who said she was a 22-year-old student and declined to give her last name, operates the Alibi Service and makes her services available for $20 a month.

The ad first ran Thursday and Lisa said she already has signed up two customers. She said she will accept only eight more women as clients, because keeping track of more than 10 persons could become difficult.

Lisa said her service includes taking unexpected telephone calls from her clients' parents, receiving mail for her clients and delivering messages to them. In case of calls or surprise visits, she said, she will act as the client's roommate.

For the $20 a month, her customers may use her name as a roommate, her telephone number and her address. In case of parental visits, the customers can pay more—at hotel room rates, Lisa said—for use of her spare bedroom to make it look as if they live there.

In addition, women who make advance arrangements to get calls from their folks can take them at Lisa's house at prearranged times, she said.

Lisa said she plans to meet with each of her clients for dinner, at the client's expense, to get acquainted and gather information to enable her to feign roommate status in any phone calls she receives from parents.

Speedy cure parent pleaser

TORONTO (CP) — A Toronto doctor says many general practitioners prescribe unneeded antibiotics for children to please parents who want instant cures.

Dr. Donald Stewart, director of the outpatient clinic at the Hospital for Sick Children, said this week that up to 60 per cent of children brought to the hospital are on antibiotics they don't really need.

Stewart said parents often put pressure on doctors to prescribe "a quick, sudden medication" to fight an infection, and a doctor may decide that if he doesn't prescribe it, "someone else will."

"I suspect the parents have been taken in by the advertisements of drug companies who say their products will provide a quick cure."

A recent Winnipeg hospital survey showed more than one in three antibiotics given to children at one hospital in a single month were wrongly prescribed, and Stewart said a survey of Toronto hospitals would probably produce similar results.

Bulletin Board

James Bay New Horizons Society meets at 10 a.m. today at 234 Menzies. Frank Schroeder, Canada Manpower, will discuss The Boat People.

PARK GROUP

Beacon Hill Park Association meets at 2 p.m. today at 133 Cambridge Street. Ald. Ken Sinclair, parks chairman, will speak on park concerns.

COFFEE HOUSE

Fernwood Neighborhood Centre free coffee house from 7:30 p.m. today at 1294 Gladstone. Music from 8 p.m., refreshments, performers welcome. Featured performer this week is Jon. Piano available for musicians.

BALLET

Vancouver Island Ballet Society first annual meeting at 2 p.m. Sunday in mezzanine lounge, McPherson Playhouse. New members welcome, reports on past year's activities, discussion of future projects.

BRITISH-ISRAEL

British-Israel World Federation, Victoria Branch, meets at 3 p.m. Sunday in Dominion Hotel, 759 Yates. Subject is Bible discussion.

NEW HORIZONS

Cordova Bay New Horizons group first meeting at 2:30 p.m. Monday in St. David's Church Hall. New members welcome, for information phone 658-1021.

COURSES

Meditation courses at 7:30 p.m. Monday in Esquimalt Recreation Centre, Constance Cove Room, and at 7:30 p.m. Tuesday in Sidney Elemnetary School, portable classroom. Free, presented by Sri Chinmoy Centre, for information phone 592-6942 or 592-6211.

LECTURE

Citizens Counselling Centre lecture entitled Families of Victoria: Changing Family Life at 8 p.m. Monday in Metropolitan United Church Annex, 907 Pandora. Dr. Francie Ricks will discuss how family life is changing.

ELECTIONS

Army, Navy and Air Force Veterans, Unit 12, elected its 1980 executive at the recent annual general meeting: president, Frank Thompson; 1st vice-president, Keith Morrow; 2nd vice-president, Robert Sears; recording secretary, Doug Bartlett. Elected to executive positions were Don Eriksen, Tony Emerick, Charlotte Bartlett, Jack Bangay, Doug White, Bus Davidson, William McDonald and Gladys Davidson. The new executive will be installed in office by representatives of the provincial command at a ceremony on Feb. 9.

DINNER-DANCE

White Eagle New Horizons in James Bay will hold Winter Carnival Dinner Dance Saturday, Feb. 2, in White Eagle Hall, 90 Dock Street. Smorgasbord from 7:30-9 p.m., dancing to music of Martin Van Orchestra from 9 p.m., door prize. Reserve tickets before Sunday by phoning 658-8468 or 479-6467.

JANUARY CLEARANCE
SAVE 25% OR MORE ON SELECTED ITEMS . . .
FIRESCREENS ● WOODHOLDERS ● TOOL SETS
QUANTITIES LIMITED. SALE ENDS JAN. 31, 1980
VICTORIA Fireplace SHOP LTD.
IN THE 5 GROUP
Shopping Mall
Blanshard and Johnson 388-4880
Hours: Mon.-Fri. 9 a.m. to 9 p.m.

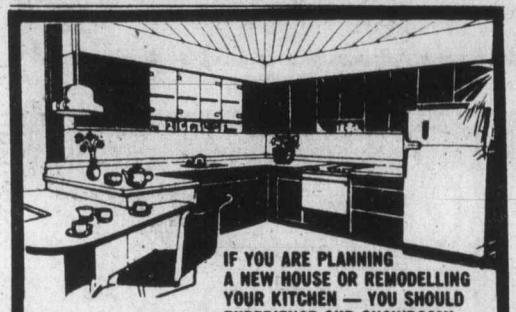
IF YOU ARE PLANNING A NEW HOUSE OR REMODELLING YOUR KITCHEN — YOU SHOULD EXPERIENCE OUR SHOWROOM!
COME SEE WHAT'S NEW IN KITCHEN DESIGN
We represent 3 different brands of kitchen cabinets, INTERNATIONAL, HYGENA and PANORAMA. See the kitchen of tomorrow today! The ultimate in kitchen design, with a full range of pull-outs, roll-outs and slide-outs. Built-in and wire baskets. Solid oak, mahogany, pine and maple doors in different patterns and in different colours. Polyester doors in 10 different colours and an unlimited range of colours in high pressure laminated doors with 7 different pulls.
SPECIAL WINTER SALE!
DURING JANUARY, FEBRUARY and MARCH — ALL CABINETS.... 15% OFF
Free Coffee and Donuts!
PROFESSIONAL DESIGN & INSTALLATION
FOR FREE ESTIMATES CALL 385-6642
Continental kitchen designs ltd.
2661 DOUGLAS AT HILLSIDE
Open Monday — Saturday 10 a.m. to 4:30 p.m.
FREE PARKING AT REAR

CLEARANCE SALE
WEEK 4
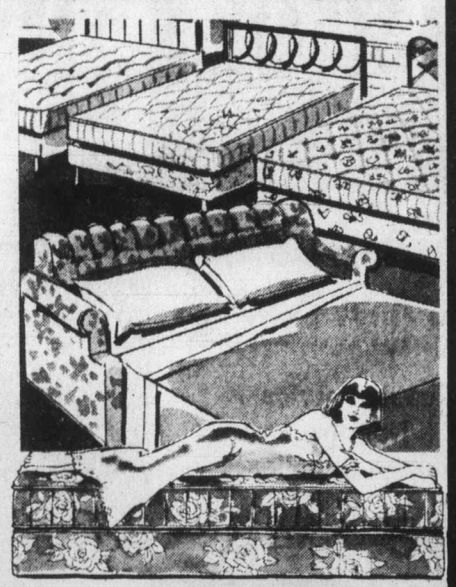
20 HIDE-A-BEDS
SOFA BEDS
MATTRESSES and BOX SPRINGS
SAVE 20-40%
SOME SCRATCH AND DENT
SIMMONS, SEALY, STAR AND MANY, MANY MORE
ON VARIOUS STYLES, SIZES AND COVERS
FOR THIS EVENT ONLY . . .
Sales are on a first-come, first-served basis. All sales final. If delivery is required, a small charge will be made.
NOTE: We still have a few chesterfield suites, love seats, occasional chairs, dining room and bedroom suites, recliners at tremendous savings from last week's clearance sale.
Tillicum FURNITURE
CLEARANCE CENTRE
370 GORGE ROAD EAST 388-6613
(ACROSS FROM B.C. FOREST PRODUCTS)
1-24

FRENCH IMMERSION
Beginning in September, 1980, School District No. 63 (Saanich) will offer a French Immersion Program at the Kindergarten and Grade 1 levels providing there is sufficient enrolment.
Basically immersion implies a classroom in which instruction is given in French by a bi-lingual teacher who is a native speaker of French or who has acquired natural fluency in the French language.
With each successive year a larger proportion of the curriculum is taught in English until a balance is reached between the time devoted to instruction in each language.
Parents should note that no special transportation allowance will be provided.
Before deciding in which school the program is to be located it is necessary to have additional information regarding prospective students. If you plan to enrol your child in the program, please complete the form below and return it by Friday, February 15, 1980 to:
D. R. Smyth,
District Superintendent of Schools,
School District No. 63 (Saanich),
P.O. Box 2010,
Sidney, B.C., V8L 3S4
SCHOOL DISTRICT No. 63 (SAANICH)
ENROLMENT FORM — FRENCH IMMERSION PROGRAM
Name of Student .....
Address .....
Birthdate of Student ..... Month Day Year
Check Grade, September, 1980:
Grade I ..... Kindergarten .....
School child would normally attend .....
Parent's Signature .....

Treat Yourself to the Luxury of Houbigant Specials Now!

Pamper yourself with the exquisite richness and fragrance of Houbigant. Take advantage of other Houbigant specials at our Cosmetic Counter.
Chantilly Hand & Body Lotion, 17 oz., MANUFACTURER'S SPECIAL 3.25
Chantilly Ultra Rich Hand & Body Cream, 8 oz., MANUFACTURER'S SPECIAL 3.75
Musk Hand & Body Moisturizer, 17 oz., MANUFACTURER'S SPECIAL 3.25
WOODWARD'S COSMETICS
Woodward's
The Store That Has It All!
Woodward's Mayfair, phone 386-3322.
Store Hours 9:30 a.m.-5:30 p.m. Monday, Tuesday and Saturday.
Evening shopping Wednesday, Thursday and Friday nights 'til 9:00 p.m.

JALINE'S BIGGEST EVER
JANUARY CLEAR-OUT SALE
You can't afford to miss it as the savings are tremendous with a good selection to choose from.
● SALE CONTINUES WITH FURTHER REDUCTIONS ●
2 Groups. All Season DRESSES Sizes 6 to 20. Reg. up to $55 TO CLEAR OUT ..... $15.00 ALL SALES FINAL
RAINWEAR AND PANT COATS Sizes 10 to 18 ..... 1/3 OFF
SPORTSWEAR CO-ORDINATES Size 8 to 18 ..... 1/3 OFF
VELOUR and CORD SPORTS-WEAR 25% OFF
TAILORED SUITS Sizes 8 to 16 ..... 1/3 OFF
BLOUSES Sizes 8 to 44 ..... 1/2 PRICE
PLUS MANY OTHER IN-STORE BARGAINS
James Bay Square
Jaline's Fashions
In the James Bay Square Mall, Simcoe at Menzies, 382-1023
Free Covered Parking behind Safeway Store
1-11

Forces' green under the gun

By BILL SMITH
Colonist reporter

The wearing of the green may be good for the Irish, but it's not good enough for Canada's armed forces.

That message came through clearly Thursday when Defence Minister Allan McKinnon's unification task force was in Victoria to hold public hearings.

THE STUDY group was told that a revival of traditional uniforms to identify separate services would be a big boost to sagging morale.

The traditional navy blue and its association with the special requirements of life at sea had been "swallowed up into a sort of anonymous green armed force," the task force was told.

Dr. Reginald Roy, professor of military and strategic studies at the University of Victoria, told chairman George Fyffe the distinctive colors probably helped build morale. There was evidence that a serviceman's loyalty is pinned more strongly to the small unit of comrades than to the lofty ideals of patriotism, he said.

"THIS WHOLE question boils down to one of morale. I've never had a man follow me into battle shouting hooray for Mackenzie King, but I've heard troops shout Up the Highlanders.

"To my mind morale is the very essence of our armed forces; all our preparation, organization and training must be designed toward this ultimate end," Roy said.

Retired Royal Canadian Artillery Capt. Frederick Willmore, 2455 Selwyn, said integration had seriously impaired the force's morale.

"BY REMOVING distinctive uniforms and insignia, all past traditions became lost or totally obscured. To me, that's treason," he said.

The results of unification had been detrimental to the armed forces. The results had placed in jeopardy Canada's ability to act with its allies, and Canada would encounter serious difficulty working with smooth operational efficiciency should another major conflict occur, Willmore said.

He recommended:

- A return to three separate branches of the service.
- Return to three distinctive uniforms. Blue for the navy, sky blue for the air force, and green uniforms for the army.
- Reverting to distinctive training for the three branches of the service.
- Unification of all supply and services where feasible.
- A complete review of the rank structure.

WILLMORE said unification had resulted in a loss of specialized training.

"People now are churned through a sausage machine, given a green uniform and told they are members of Canada's Armed Forces."

Recruits were not raised in the tradition of the branch of service they entered, he added.

"NOW IT'S just a case of Hobson's choice."

Allowing the military to retain insignia on their hats had only shown that Canada was unwilling to break the last thread, he commented.

Paul Hellyer, the former defence minister who stripped Canada's sailors, soldiers and airmen of their blue and khaki, never gave the Canadian public an opportunity to make known their feelings before the change was made, Willmore said.

"WE DO NOT have an effective fighting force in Canada today," said Willmore, a 25-year British and Canadian armed forces veteran. "We don't have the ability to defend our own shores, and we certainly couldn't help our allies."

Spokesmen for the Naval Officers' Association of Vancouver Island expressed concern about "civilianization" — the growing influence of civilians — in the department of national defence.

They said more than 37,000 civilians are employed by the department to assist the 80,000-member military. Increasing influence of the civilians in administrative decisions was threatening traditional military leadership by weakening the chain of command, they told the commission.

CAPT. G.H. Hayes (Rtd.) said the stated purpose of unifying the three services was to stop "wasteful duplication" with the money saved being used to equip the services.

In the intervening 12 years, Canada had lost one aircraft carrier and its fighter squadron, a training cruiser and a training submarine, plus a seven-ship training squadron of frigates. In addition, only four of the remaining destroyers were less than 20 years old, he said.

Use This Home Recipe Plan to Lose Ugly Fat

It's simple how quickly one may lose pounds of bulky unsightly fat right in your own home. Use this recipe plan yourself. It's easy—no trouble at all and costs little. Just go to your drug store and ask for four ounces of Naran. Pour this into a pint bottle and add enough grapefruit juice to fill the bottle. Take two tablespoons full twice a day and follow the Naran plan.

If your first purchase does not show you the simple, easy way to lose bulky fat and help regain slender more graceful curves; if reducible pounds and inches of excess fat don't seem to disappear almost like magic from neck, chin, arms, bust, abdomen, hips, calves and ankles just return the empty bottle for your money back. Follow the easy way endorsed by many who have tried this plan and help bring back alluring curves and graceful slenderness. Note how quickly bloat disappears—how much better you feel. More alive, youthful appearing and active.

THE ACES® IRA G. CORN, JR.

Dear Mr. Corn:
This was my hand and the bidding, both sides vulnerable:

South
♠ K Q 7 5
♥ A 6
♦ 7 4 2
♣ K Q 9 5

West	North	East	South
1♠	3♥	Pass	3 NT
Pass	Pass	Pass	

This went down and four hearts was on. Should I have raised hearts?

Second Guess, Malverne, N.Y.

ANSWER: Definitely yes. Partner's vulnerable preempt promises at least seven winners at hearts and your three winners total 10. If the defense cannot cash four quick winners, four hearts should be a make. Who knows about three no trump?

- - -

Dear Mr. Corn:
Opponent opened one club and I doubled with:

♠ K 9 7 5
♥ K J 6
♦ A Q 7
♣ 9 4 2

Partner responded two spades. Please rate my possible bids.

Final Exam, Detroit.

ANSWER: This is not a great hand because of the flat distribution. I rate the bids:

Pass	100%
3♠	60%
4♠	Zero

Dear Mr. Corn:
What's your favorite method of showing voids and aces using Blackwood?

Aces Up, Hillsborough, Calif.

ANSWER: I like a specialized version that's easy to remember:

Over 4 NT Blackwood:

A jump to six of a suit lower ranking than the agreed trump shows one ace and a void in that suit.

A jump to six of the trump suit shows one ace and a void in a higher ranking suit.

A response of five no trump shows two aces and an unspecified void.

- - -

Dear Mr. Corn:
What is the meaning of South's second double on this bidding? Is it for penalties or for takeout?

East	South	West	North
1♦	Dbl.	2♦	Pass
Pass	Dbl.		

With Overtricks, Baltimore.

ANSWER: Both doubles are for takeout. Had North made any bid but pass, South's second double would have been a penalty double.

- - -

Dear Mr. Corn:
I held a royal flush -- 150 honors in the trump suit. What are the odds against being dealt all five honors in one suit?

Big Holder, Naples, Fla.

ANSWER: Approximately 500 to one against.

The Corporation of the District of Saanich

NOTICE

HERITAGE DESIGNATION BY-LAW NO. 4400

The Corporation of the District of Saanich intends to designate the St. Luke's Anglican Church cemetery (part of Lot 2 and Lot 3, Section 40, Victoria District, Plan 3469) and the building known as St. Luke's Anglican Church situated thereon as a municipal heritage site pursuant to Section 11 of the Heritage Conservation Act by finally adopting Heritage Designation By-law, 1980, No. 4400, at a meeting of Council to be held on MONDAY, February 4th, 1980, at 7:30 p.m., in the Council Chamber of the Municipal Hall, 770 Vernon Avenue. This by-law would repeal By-law No. 4329 which designated the church and all property owned by the Anglican Synod of the Diocese of B.C. on the Northwest and Southerwest corners of the intersection of Cedar Hill Road and Cedar Hill Cross Road.

The owner and occupier of the said land may object to the heritage designation by delivering written notice of the grounds of such objection to the office of the Municipal Clerk not later than THURSDAY, January 31, 1980, at 4:30 p.m., or by addressing Council at the aforementioned meeting.

R. M. Sharp
Municipal Clerk

BRITISH COLUMBIA ENERGY COMMISSION

NOTICE OF PUBLIC HEARING

PUBLIC HEARING

A public hearing of an Application for a Certificate of Public Convenience and Necessity, filed January 3, 1980 by West Kootenay Power and Light Company, Limited, will be held commencing at 9:00 a.m. on Tuesday, April 22, 1980 in the Hearing Room of the British Columbia Energy Commission, situated on the 21st Floor, 1177 West Hastings Street, Vancouver, British Columbia.

THE APPLICATION

The Application is for the approval of arrangements with Cominco Ltd. covering a lease, with the option to purchase, of certain generating facilities of Cominco Ltd., namely the Upper Bonnington, South Slocan and Corra Linn generating plants, and an arrangement whereby electricity not required by Cominco Ltd. for its industrial and contractual requirements would be available to West Kootenay Power. The Application is available for inspection by interested persons at any office of West Kootenay Power and Light Company, Limited or at the office of the Commission, 21st Floor, 1177 West Hastings Street, Vancouver, British Columbia.

INTERVENORS

Persons intending to be present and participate in the public hearing should give written Notice of Intention to Intervene, by February 4, 1980, to Mr. Derek Leach, Secretary, British Columbia Energy Commission; and to West Kootenay Power.

ADDITIONAL MATERIAL TO BE FILED

West Kootenay Power must file with the Commission 15 copies of additional material pertaining to the Application by February 29, 1980; and one copy of such material to each registered Intervenor.

PRE-HEARING CONFERENCE

A pre-hearing conference will be held in the Commission Hearing Room, commencing at 9:00 a.m. March 14, 1980.

INTERVENTIONS TO BE FILED

Persons who served Notice of Intention to Intervene must file 15 copies of any written submission by March 28, 1980 to the Commission; 3 copies to West Kootenay Power; and 1 copy to each registered Intervenor.

CLARIFICATION

Persons intending to participate in the public hearing may seek clarification of this Notice by contacting Mr. Derek Leach, Secretary to the Commission, in writing, or by telephone (689-1831).

BY ORDER

D. Leach
Secretary

DRAPES FOR LESS!

- Custom-made.
- All work guaranteed.
- Track supplied, installed.
- Free estimates given.

75% OFF LABOR
Reg. $8 per panel. Now only $2 plus material. Lined or unlined, from our own workshop.

EMPRESS DRAPERIES
1802 Cook St. 385-3011
ACROSS THE STREET FROM MAIS FURNITURE
1-23

SELL NOW
WHILE PRICES ARE HIGH

WE ARE NOW PAYING RECORD PRICES FOR ALL GOLD and SILVER ITEMS!

We buy sterling flatware and trays, old gold or silver rings, pocket watches, silver Canadian and U.S. coins, Olympic coins, gold coins, gold and silver chains and anything made of gold and silver.

COME IN FOR FREE ESTIMATE
NO OBLIGATION

UNIVERSAL TRADING CO. LTD.
584 JOHNSON 383-9512
1-23

ANTIQUES
and Traditional Furnishings
Also . . .
Silver, Jewellery, Glass, Paintings, Prints, etc.

Mahogany Drop Leaf Table . . .
one of several new pieces just arrived!

Quality and courtesy at
THE ISLAND GALLERY
2188 Oak Bay Ave.
598-5534
Tuesday to Saturday by the Oak Bay Theatre
1-24

Mel's BARGAINS
USED FURNITURE and APPLIANCES
3460 QUADRA 384-3152

SENIORS HAWAII
FEB. 20 to MARCH 5
$599 per person dbl. occupancy
CONDUCTED FROM VICTORIA
traveleyden
388-4201 768 FORT ST.
1-24

Jordans

January BROADLOOM CLEARANCE SALE

Our annual "Fashion Leader" Broadloom event is making under foot history! The best carpet there is at the best prices we can offer! Come shop the tremendous selection.

Jordan's has selected these lines for clearance in order to make room in our warehouse for new Spring Flooring Fashions.

Great January Clearance Event . . . featuring designer colors and textures priced to bring you the carpet savings of the year.

Here are a few of the bargains . . .

PATTERNED PLUSH
Save $5.96 Reg. $28.95
Subtly toned pattern on dense sturdy, soft touch nylon. Silver Ermine, Ocean Pine, Volcanic Rust, Dusk Rose.
$22.99 sq. yd.

CHOICE PLUS
Save $5.96 Reg. $28.95
Lush, deep pile saxony of tough, resilient Fortron Fibers. White Nova, Baroque Pearl, Shell Dust, Palace Gold, Fr. Celery.
$22.99 sq. yd.

LUXURY PLUS
Save $7.62 Reg. $39.50
Elegant soft hand nylon saxony with superior performance. Scotchguard for easy care. Complete gorgeous color range.
$31.88 sq. yd.

HEAVYWEIGHT SAXONY
Save $5.96 Reg. $24.95
Luxurious nylon plush. Scotchguard. Allspice, Redwood, Champagne and Mint Gree.
$18.99 sq. yd.

SUPER HEAVY SAXONY
Save $6.96 Reg. $32.95
Luxury in "wool-like" nylon plush. Scotchguard. Copper and Persian Blue only.
$25.99 sq. yd.

Jordan's welcomes your bank cards or use our Budget plans (on approved credit).

Jordans
3100 SHELBOURNE
Hillside Shopping Centre
595-1521
Open Wed., Thurs., Fri. 'til 9 p.m.

STANDARD FURNITURE
— 5th FLOOR
737 Yates Street
385-6746 Open Friday 'til 9

Entertainment Guide

THE BUTCHART GARDENS — Open year round at 9 a.m. Admission gate now closing 4:00 p.m.

THE BUTCHART GARDENS' RESTAURANT — OPEN YEAR ROUND — Serving delectable Garden Lunches and scrumptious High Teas beside a crackling hearth in the relaxed atmosphere of the historic Butchart residence. Now open 10 a.m. to 4:00 p.m.

COFFEE BAR SERVICE — Available 10 a.m. to 4 p.m.

SEE HOW OUR SEEDS ARE PACKAGED — Hand packaging of seeds in the Gift Store is fascinating to watch. We have many specialty items found only in our store.

35 ACRES OF GARDENS — An invigorating stroll through these majestically beautiful gardens, a spot of tea by our crackling hearth and seed packaging on display combine for a fine outing.

STRATHCONA HOTEL — British Columbia's largest night-life centre, 919 Douglas St., 383-7137. Featuring "THE OLD FORGE" Nightclub with live music of "THE BROTHERS FORBES AND FRIENDS." 3 Discotheques — "THE STING," "THE CUCKOO'S NEST" and "IVY'S" and a unique lounge called "BIG BAD JOHN'S" featuring Hillbilly atmosphere. Luncheon served daily in "THE STING" and lunch and dinner served in the "CUCKOO'S NEST"
"Everybody knows who's Number One!"

CENTURY INN — ENTERTAINMENT PLUS!! "DECA-DANCE DISCOTHEQUE" — Elegance of the '30s, the energy of the '80s, the first Disco of the new decade. "OUR PUB" presents the best exotic dancing in town daily noon to 6 followed by Disco Dancing 'til midnight. Century Inn. Pandora at Government on Centennial Square. 383-1151.

STEWARTS — Nightly dining par excellence — Victoria's best — Louise Rose at the piano. 388-7021.

KOSTAS — Authentic Greek dining. Live entertainment nightly. 384-4196.

GRAYLINE SIGHTSEEING TOURS — Butchart Gardens — includes afternoon tea — 1:30 daily. Grand City Drive — daily — 11:30 and 2 p.m. 388-5248.

RECREATION: OAK BAY — Your place for fun and fitness! Swimming, skating, curling, tennis, socializing . . . For more information please dial 595-SWIM.

ENTERTAINMENT

Flatt's style survives with old band

By JOE EDWARDS

NASHVILLE, Tenn. (AP) — When Lester Flatt, the famous bluegrass musician, was dying, he told the most trusted member of his Nashville Grass band:

"Promise me to take the Nashville Grass and leave the name. Keep the band like I've got it. Keep the drums out and don't electrify it. People will accept you without me."

Flatt made the request shortly before he died of heart failure last May at age 64.

Curly Seckler, who played guitar in Flatt's band off and on for 30 years, is fulfilling the deathbed request. He's kept the Nashville Grass together, playing the bluegrass sound as Flatt preferred.

"We're carrying on," Seckler, 60, said on returning to Nashville from Tulsa, Okla., where the Nashville Grass drew a crowd of 7,000. "We're staying on the road and doing recordings. Things look good."

But it has been tough without Flatt—the guitarist and nasal-voiced singer who teamed with banjo player Earl Scruggs for more than 20 years.

"Since he's been gone, I feel like a man tied in the middle of a field and everyone is gone but me," Seckler said. "I feel like I'm the only one left.

The group recently had Johnny Cash record an album with them entitled *Take a Little Time*. Cash has said that Flatt was one of his all-time favorite country music singers.

"I understand it's the first thing he's ever done with a bluegrass band," Seckler said.

He was a poor black sharecropper's son who never dreamed he was adopted.

NOW THE MOVIE YOU'VE BEEN WAITING FOR IS HERE ! !

CANADIAN ODEON THEATRES

UNIVERSAL PICTURES PRESENTS
AN ASPEN FILM SOCIETY WILLIAM E. McEUEN-DAVID V. PICKER PRODUCTION
A CARL REINER FILM

STEVE MARTIN in The JERK

A RAGS TO RICHES TO RAGS STORY.

Also starring BERNADETTE PETERS CATLIN ADAMS and JACKIE MASON as Harry Hartounian

in THE JERK Screenplay by STEVE MARTIN, CARL GOTTLIEB, MICHAEL ELIAS Story by STEVE MARTIN & CARL GOTTLIEB

Produced by WILLIAM E. McEUEN and DAVID V. PICKER Directed by CARL REINER

© 1979 UNIVERSAL CITY STUDIOS, INC. ALL RIGHTS RESERVED

MATURE

WARNING: Some Coarse Language. (B.C. Director)

MATS: SAT., SUN. 1:30, 3:30, 5:25 — NIGHTLY 7:15, 9:20

haida
808 YATES STREET
382-4278

NOMINATED FOR

8

GOLDEN GLOBE AWARDS

INCLUDING

BEST PICTURE (DRAMA)

Best Actor
DUSTIN HOFFMAN

Best Supporting Actress
MERYL STREEP

Best Supporting Actress
JANE ALEXANDER

Best Supporting Actor
JUSTIN HENRY

Best Director
ROBERT BENTON

Best Screenplay
ROBERT BENTON

New Star of the Year
(MALE) JUSTIN HENRY

COLUMBIA PICTURES PRESENTS A STANLEY JAFFE PRODUCTION
DUSTIN HOFFMAN
IN
"KRAMER VS. KRAMER"
MERYL STREEP JANE ALEXANDER
and introducing JUSTIN HENRY

MATURE

WARNING: Occasional Nudity and Swearing. (B.C. Director)

CHILDREN & GOLDEN AGE $1.25

MATS: FRI., SAT., SUN. 1:30, 3:20, 5:10 — NIGHTLY 7:10, 9:10

odeon 2
780 YATES STREET
383-0513

1978 Tony Award Winner — Best Play
WESTCOAST PREMIERE

A Belfry Production
The Belfry Theatre — 1291 Gladstone at Fernwood

Bernard Behrens, Lawrence Benedict, Florence Paterson
in
Da

An Irresistable Comedy

by Hugh Leonard
directed by Carl Hare
designed by Ken MacDonald

SOLD OUT TONIGHT

Jan. 24th to Feb. 9th

On sale now at the Belfry, McPherson, Hillside & University Centre Box Offices Res. 385-6815

"This movie contains what may well be the year's funniest sequence." TIME MAGAZINE
"Side-splitting." NEWSWEEK

BLAKE EDWARDS' "10"

An ORION PICTURES Release
Thru WARNER BROS. A Warner Communications Company
© 1979 Orion Pictures Company All Rights Reserved

NOW IN ITS 12TH FANTASTIC WEEK IN VICTORIA

Starring: DUDLEY MOORE
BO DEREK

RESTRICTED

WARNING: Some Nudity, Frequent Coarse Language and Suggestive Scenes. (B.C. Director)

MAT: SAT. 2:15
NIGHTLY 7:00, 9:15

COUNTING HOUSE 1
BROAD AT BROUGHTON
383-3434

WIN TWO FREE TICKETS TO SEE DOUGLAS RAIN

in

IRA LEVIN'S
DEATHTRAP

sponsored by
WESTCOAST SAVINGS CREDIT UNION
and
The Daily Colonist. Victoria Times
BASTION THEATRE COMPANY

FIND YOUR NAME IN TODAY'S CLASSIFIED
under the heading
"BASTION THEATRE TICKET WINNER"
and win

2 FREE TICKETS Value $16
TO THE TUES., WED., or SUN. EVENING PERFORMANCE
FEB. 3, 5, 6, 10, 12, or 13 or SUNDAY MATINEE, FEB. 3
at the
McPHERSON PLAYHOUSE

If you find your name showing you as a lucky winner of theatre tickets in the classified columns today or any day through to Jan. 25, come in person with proper identification to the front counter of Victoria Press, 2621 Douglas St., 9 a.m. to 5:30 p.m., and you will receive your two free tickets to Bastion Theatre's "Deathtrap". Winners must pick up tickets within 48 hours of the time when their name appears in the paper. Office closed Saturday.

CHECK THE ADS IN CLASSIFIED NOW.

YOU MAY BE A WINNER!

TIM CONWAY DON KNOTTS
IN
THE PRIZE FIGHTER
A Knockout Comedy!

TIM CONWAY and DON KNOTTS in "THE PRIZE FIGHTER"
Co-Starring DAVID WAYNE ROBIN CLARKE Featuring JOHN MYHERS
Music by PETER MATZ Story by TIM CONWAY Screenplay by TIM CONWAY and JOHN MYHERS Produced by LANG ELLIOTT/WANDA DELL Directed by MICHAEL PREECE
Lenses and Panaflex Camera By Panavision® Color by TVC Laboratories, Inc.® Prints by DELUXE®
A Tri Star Pictures Production · A New World-Mutual Release

GENERAL

CHILDREN AND GOLDEN AGE

COUNTING HOUSE 2
BROAD AT BROUGHTON
383-3434

MAT: SAT. ONLY 2:00 P.M.
NIGHTLY 7:15, 9:15

"THE BEST AMERICAN ROMANTIC COMEDY OF 1979." —Vincent Canby, N.Y. Times

"Redford and Fonda are irresistible together." —Bernard Drew, Gannett Newspapers

"'The Electric Horseman' is a delight... Robert Redford is in top form." —Richard Schickel, Time Magazine

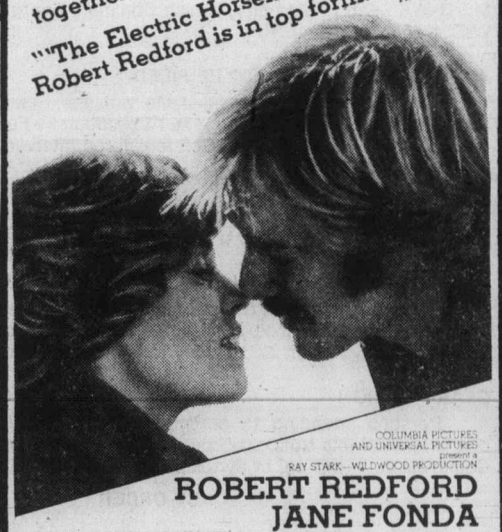

COLUMBIA PICTURES AND UNIVERSAL PICTURES present a RAY STARK—WILDWOOD PRODUCTION
ROBERT REDFORD
JANE FONDA
in A SYDNEY POLLACK FILM
THE ELECTRIC HORSEMAN
VALERIE PERRINE
WILLIE NELSON

MATURE

WARNING: Occasional Swearing. (B.C. Director)

odeon 1
780 YATES STREET
383-0513

MATS: FRI., 2:15, 4:25
SAT., SUN. 4:25

NIGHTLY 6:50, 9:15

ENTERTAINMENT

Vietnam history project for CBC

TORONTO (UPC) — The Canadian Broadcasting Corp. announced Thursday it has purchased the television rights from T.D.W. Productions for what it said was "the world's first history series on the Vietnam War."

The Ten Thousand Day War, which chronicles the conflict in Vietnam from the 1945 French Indo-China War to the fall of Saigon in 1975, will be broadcast by the CBC in prime time next fall.

The Original Greek Restaurant

KOSTAS

Internationally acclaimed award winning

Chef Agiris

invites you to savour
the gourmet delights of Greece

full greek menu
entertainment nightly

384-4196 1425 Store Street (in Market Square)

1-24

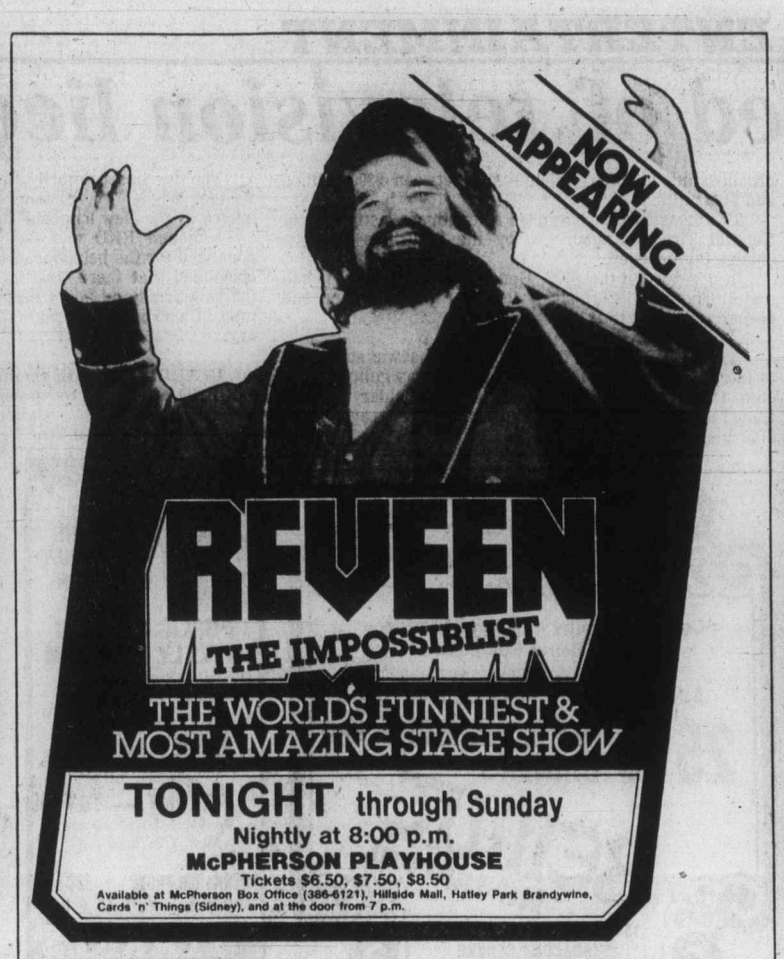

TONIGHT through Sunday
Nightly at 8:00 p.m.
McPHERSON PLAYHOUSE
Tickets $6.50, $7.50, $8.50
Available at McPherson Box Office (386-6121), Hillside Mall, Hatley Park Brandywine, Cards 'n' Things (Sidney), and at the door from 7 p.m.

TONIGHT AT 7:30
IS YOUR LAST OPPORTUNITY TO HEAR
Boyd Nicholson and Neil Dougal

TELL IT LIKE IT IS . . .
What Is Man And Where Is He Going?
Is There A Hell? What Is Heaven Like?
What Is The Last Great Judgment?
Does God Care About Broken Hearts?
Hear about it tonight at
VICTORIA GOSPEL CHAPEL
935 Pandora Avenue
Free Admission — No Collection
Bring A Friend — Bring Your Whole Family

"FIRST RATE PERFORMANCES...
'GOING IN STYLE' is tough and tender,
touching and very funny..." —JUDITH CRIST

GEORGE BURNS ART CARNEY LEE STRASBERG

"GOING IN STYLE"
A comedy to steal your heart
GOLDEN AGE $1.00
MATURE Warning: Occasional coarse language and swearing. B.C. Director.
— SHOWTIMES —
Evenings 7:05 — 9:00 P.M.
Matinees Sat. Only 2:00 P.M.
OAK BAY
2184 OAK BAY AVE. 598 2213
FIFTH WEEK!

1920 1980 FAMOUS PLAYERS THEATRES CELEBRATING 60 YEARS OF ENTERTAINING CANADIANS

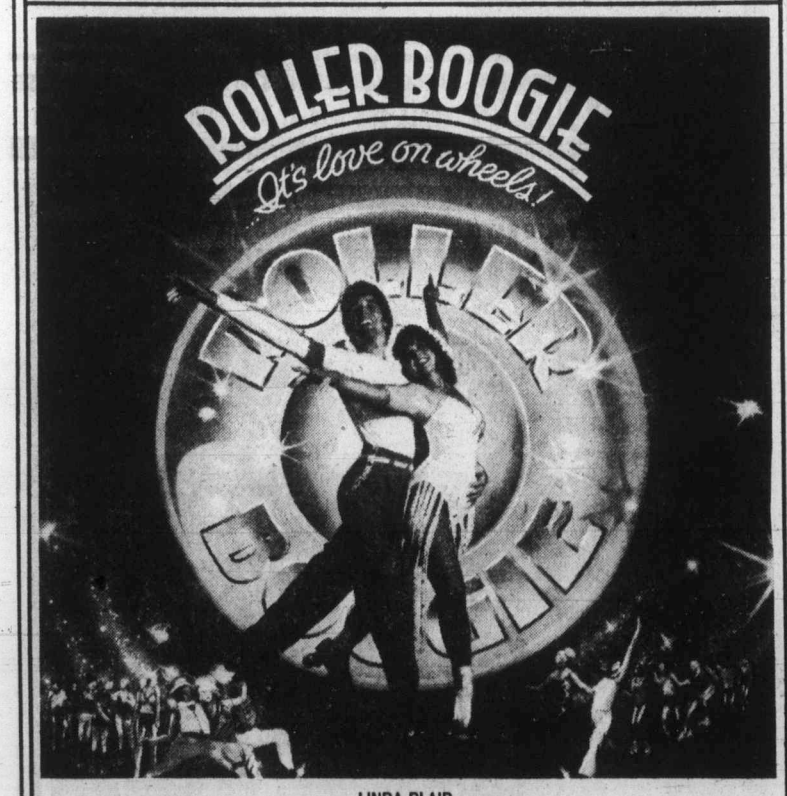

LINDA BLAIR in
An IRWIN YABLANS Production of A MARK L. LESTER Film
ROLLER BOOGIE
introducing JIM BRAY starring BEVERLY GARLAND • ROGER PERRY
JIMMY VAN PATTEN • KIMBERLY BECK • SEAN McCLORY • MARK GODDARD
Executive Producer IRWIN YABLANS Produced by BRUCE COHN CURTIS Directed by MARK L. LESTER
Associate Producer JOSEPH WOLF Screenplay by BARRY SCHNEIDER from a story by IRWIN YABLANS
Music by BOB ESTY Musical numbers staged by DAVID WINTERS A Compass International Picture Prints by Technicolor
Original soundtrack album available on Casablanca Records and Tapes
United Artists A Transamerica Company
Copyright © 1979 Skalokey, Inc. All rights reserved.
GENERAL CHILDREN $1.50
— SHOWTIMES —
Tonight at 7:00, 9:00 P.M.
Sat. and Sun. Continuous at
1:30, 3:10, 5:00, 7:00, 9:00 P.M.
CORONET
836 YATES ST. 383 6414
STARTS TODAY!

THE MOVIE THAT DARES TO TELL THE TRUTH
Behind the most shocking crime of the century!

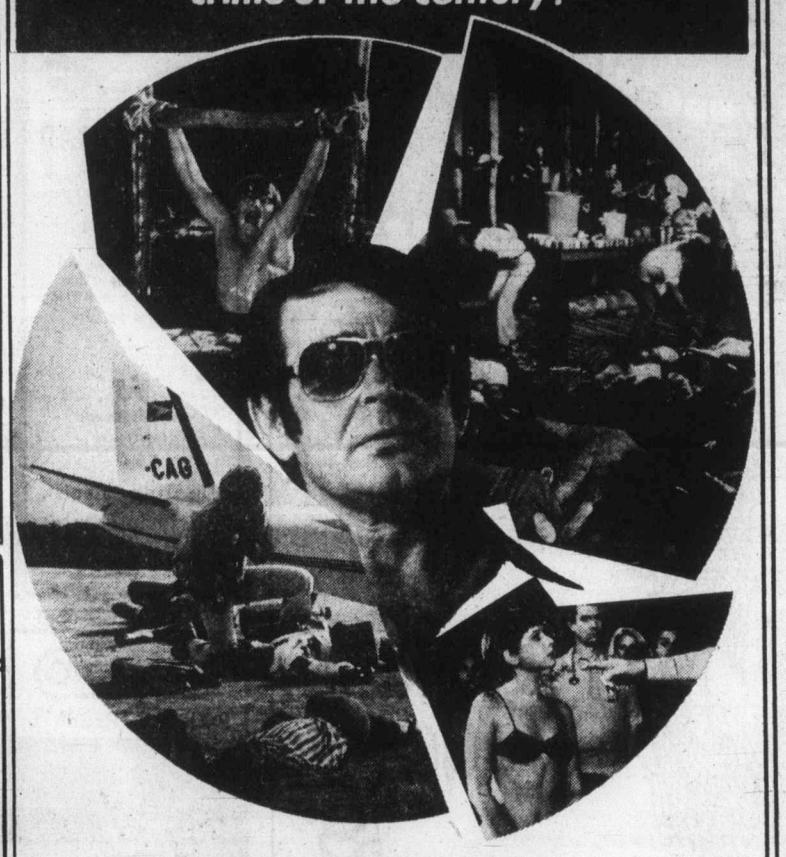

GUYANA CULT OF THE DAMNED
"GUYANA–CULT OF THE DAMNED"
Starring STUART WHITMAN · GENE BARRY · JOHN IRELAND · JENNIFER ASHLEY
and BRADFORD DILLMAN as Dr. Gary Straw · Special Appearance by JOSEPH COTTEN
Written by RENE CARDONA, JR. and CARLOS VALDEMAR · Music by NELSON RIDDLE
BOB SUMMERS and GEORGE S. PRICE · Produced and Directed by RENE CARDONA, JR.
RESTRICTED NO ADMITTANCE TO PERSONS UNDER 18
Warning—Some disturbing scenes of death and violence. — B.C. Director
Tonight — 7:00 and 9:00 P.M.
Sat. and Sun.
1:45, 3:35, 5:20, 7:00, 9:00 P.M.
ROYAL
805 BROUGHTON 383 9711
STARTS TODAY!

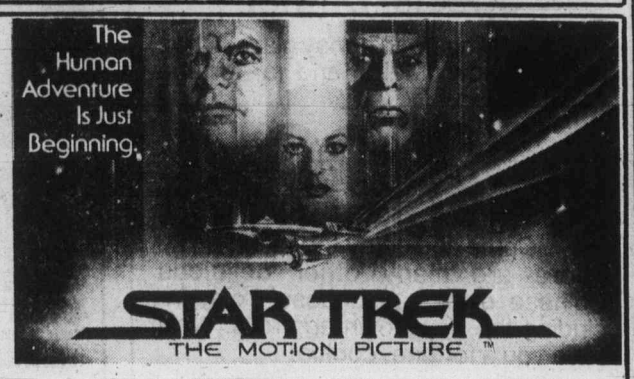

EIGHTH AND FINAL WEEK . . . HURRY!
CHILDREN $1.50
GENERAL
Paramount Pictures Presents A GENE RODDENBERRY Production A ROBERT WISE Film STAR TREK—THE MOTION PICTURE
Starring WILLIAM SHATNER LEONARD NIMOY DeFOREST KELLEY Presenting PERSIS KHAMBATTA and Starring STEPHEN COLLINS as Decker
— SHOWTIMES —
Tonight at 7:00, 9:20 p.m.
Sat. and Sun. continuous
2:00, 4:30, 7:00, 9:20 p.m.
CAPITOL
805 YATES ST. 384 6811

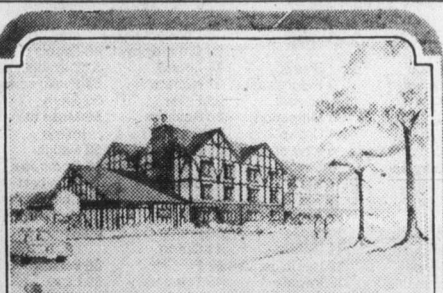

Waddling Dog Inn
THIS WEEK'S SPECIAL
SOUP or SALAD
BAKED OYSTER REMICK
SERVED WITH
SARATOGA CHIPS
BANANA SURPRISE
TEA or COFFEE
$11.95
2476 Mt. Newton X 652-1146
On Patricia Bay Highway, 5 Miles From Ferry
AMERICAN EXPRESS, MASTER CHARGE, CHARGEX
1-25

CFAX 1070
PROUDLY PRESENTS
SPECTRUM DANCE CIRCUS
SPECTRUM DANCE CIRCUS
with special guests
Valdy
AND FRIENDS
UNIVERSITY CENTRE AUDITORIUM
SATURDAY, JAN. 26
8 P.M.
TICKETS AVAILABLE AT
★ University Centre Box Office
★ McPherson Box Office
★ Hatley Park Brandywine
★ Hillside Mall
★ Cards 'N Things, Sidney
Student and O.A.P. discounts avalable
EXECUTIVE PRODUCER PAUL MASCIOLI for
Prestige Entertainment Agencies Ltd.
1-19

AUDITIONS
"PIP"
EXCITING NEW MUSICAL
BASED ON DICKEN'S GREAT EXPECTATIONS.
Director: Bindon Kinghorn
(Lecturer at the University of Victoria, formerly of Bristol Old Vic)
Singers, Dancers, Actors, Musicians required for first public performance of
"PIP"
written and scored by
Michael Crosbie,
Duncan writer and musician.
To be presented by the newly-formed
COWICHAN REPERTORY AND OPERATIC SOCIETY.
There will be 8 performances of "Pip" at Cowichan Theatre, Duncan, in mid-May.
AUDITIONS:
on Cowichan Theatre stage Jan. 28: 7-10 p.m.
Jan. 29: 4-10 p.m.
Principal and chorus roles for all ages including 10-year-olds.
Come along or phone if you're interested in any aspect of the production:
746-5876 evenings 746-4469 mornings
Inserted by Cowichan Repertory and Operatic Society.

ENTERTAINMENT

RKO stripped of television licences

Colonist-Washington Post service

WASHINGTON — The Federal Communications Commission, in one of the toughest actions of its history, Thursday stripped RKO General Inc. of television licences in Boston, New York and Los Angeles because of illegal payments here and abroad by its parent corporation.

The commission, in a 4-3 decision, said the "nature and scope of the misconduct by RKO and its parent corporation, General Tire, was so extensive and serious and so unlike any other situation" it previously faced that the FCC "could not be assured that RKO could be trusted in the future to operate (its stations) in a manner consistent with FCC standards."

A SPOKESMAN FOR General Tire called the FCC action "shocking" and said the company would challenge the decision in federal appeals court. In the meantime, he said, RKO would continue to operate the stations.

RKO told the FCC last year that a denial of the licence renewal could wipe out the company's entire broadcasting holding, which totals between $300 million and $400 million.

The decision was based on a lengthy investigation of General Tire & Rubber Co. by the Securities and Exchange Commission.

In a report to the SEC, General Tire admitted it had maintained an illegal slush fund for payoffs here and abroad from 1971 to 1976.

A FOLLOW-UP REPORT by the SEC that was submitted to the FCC concluded that General Tire was guilty of foreign tax evasion, falsification of stockholder reports, filing false reports to the FCC and bribing foreign agents and officials.

The decision primarily focused on the RKO station in Boston, WNAC TV, Channel 7, whose licence was challenged by the New England Television Corp.

Although RKO told the FCC that it should not be penalized for the behavior of its parent company, the FCC concluded that there was "a close relationship" between the two firms and noted that the same person was chairman of the board for both General Tire and its subsidiary.

IN ADDITION, THE commission said that General Tire and RKO attempted to "pressure companies into placing advertising with RKO stations as a condition of doing business with General Tire."

TODAY'S CROSSWORD PUZZLE

UNITED Feature Syndicate

ACROSS
1 Office copies: Inf.
6 Brace
10 Olio
14 Sun: Prefix
15 Weary
16 Israeli dance
17 Unworthy of praise
19 Item
20 Close: 2 words
21 Ecliptic point
23 Brute
25 Recent
26 Vehicle
27 Sweet potato
29 — Ludwig
31 Flatfish
33 Eon
34 Curio
36 Of age
40 Kick
42 Greek populace
44 Girl's name
45 Surgical thread
47 Coins
49 Cyst
50 Snap
52 Inform
53 Wapiti
54 Female
57 Doggy doc
59 Argot
61 Building material
64 Turns inside out
67 Dies —
68 Midnight rider: 2 words
70 Italian royal name
71 This: Sp.
72 Castor bean poison
73 Boutique
74 Gather
75 Nose

DOWN
1 Shank
2 Before cast or vise
3 Mitigation
4 Crown
5 Kind of wind
6 School aux.
7 Kids
8 Fabric
9 Pared
10 Close
11 Pickup
12 Heath genus
13 Irrigate
18 Condemned
22 Did the crawl
24 Lubed
27 Natters
28 Fever
30 Restrict
32 Forbid
35 Arrives
37 Flamenco dancer: 2 words
38 Spoken
39 Frame
41 Outdo
43 Retailer
46 Temporary star
48 Drools
51 Cayenne, e.g.
54 Eyelid sores
55 Stern
56 Muse of mime
58 Needle
60 Composer Ethelbert —
62 Chirp
63 Herb genus
65 Group of three
66 Forwarded
69 Lick

P	A	T	H		T	H	E	M		A	F	T	E	R
A	G	R	A		R	O	L	E		R	O	U	T	E
C	R	I	S	P	I	E	S	T		E	X	T	O	L
T	E	A	S	E			E	A	R		T	U	N	S
S	E	L	L	O	U	T		L	E	E	R			
		J	E	N	N	E	T		B	O	O	M	E	D
T	A	U		S	I	T	A	R		S	T	A	L	E
A	D	D	S		T	O	T	A	L		S	K	I	N
L	A	G	E	R		N	A	V	A	L		E	A	T
E	M	E	T	I	C		R	E	M	I	S	S		
			T	O	O	L		R	A	F	T	E	R	S
E	R	A	L		W	I	T			T	A	C	I	T
A	I	R	E	D		N	O	T	A	S	T	U	T	E
V	E	N	U	E		E	N	O	S		I	R	A	N
E	L	O	P	E		R	E	E	K		C	E	S	S

CHEZ PIERRE RESTAURANT
French Cuisine at its Finest
In the Heart of Old Town.
512 Yates St. (at Wharf St.)
OPEN FOR DINNER
Tuesday to Saturday from 6 p.m.
388-7711
Reservations Suggested
(Free parking adjacent to the building)

Victoria — Don't HIBERNATE through Winter!
Come and enjoy a dining experience at the Beirut Restaurant
A SPECIAL OFFER FOR JAN. AND FEB.
25% OFF LUNCHEONS and DINNERS
BEIRUT Restaurant
1548 FORT STADACONA CENTRE 592-2611
12-15

FINE FAMILY FUN
PUBLIC SKATING WEEKLY PROGRAM
Friday, 7-9:45 p.m.
Sunday, 1:30-3:30 p.m.
7:00-9:00 p.m.
FAMILY SKATING
Sat. 10:30-12 NOON
PARENT — TOT
Wed.-Fri. 10-11:30 a.m.
Mon. 1:30-3:00 p.m.
INFORMATION PHONE 388-6664
Mon.-Fri. 9 a.m. to 4 p.m.
GR. PEARKES Arena 3100 TILLICUM 388-6664

Tally ho- TERRACE DINING ROOM
COMBINATION SEAFOOD DINNER
Fresh Oysters—Salmon—King Crab Legs
Includes our super salad, baked potato, vegetables, garlic bread and tea or coffee.
TREAT YOURSELF FOR ONLY $7.95
BEFORE YOU BOOK YOUR BANQUET CHECK THE Tally ho PRICES
Tally ho- TRAVELODGE
3020 DOUGLAS ST.
RESERVATIONS 386-6141
OPEN FOR DINNER
DAILY 5 to 9 p.m.
1-17

VICTORIA'S TOP SHOW LOUNGE
Held Over final week 'til Jan. 26
Peter Chipman
NO BLUE JEANS
The upstairs Lounge
Paul's Motor Inn
1900 Douglas St.
1-6

Tickets Now On Sale!
"A most agreeable Thriller ..." Barnes, New York Post
"... Like a ride on a good rollercoaster." Kroll, Newsweek
"A congenial successor (to Sleuth)" Kalem, Time
DOUGLAS RAIN
in
IRA LEVIN'S DEATHTRAP
FEB. 1 to 16 8:00 p.m.
FEB 3 & 6 2:00 p.m.
at the McPherson Playhouse
tickets at: McPherson Box Office, Hillside Mall Ticket Centre, Hatley Park Brandywine, Cards 'n Things (Sidney)
sponsored by
WESTCOAST SAVINGS CREDIT UNION
and
The Daily Colonist. Victoria Times
BASTION THEATRE COMPANY

towne cinema
6TH WEEK
"One hilarious and entertaining scene in a New York drag club, where the Rose gets on stage with a group of female impersonators, is alone worth the price of admission." —Lorraine Locherty Victoria Times
MATURE
BETTE MIDLER ALAN BATES THE ROSE FREDERIC FORREST
She gave... And gave... And gave. Until she had nothing left to give.
"A MUST SEE!" Sneak Preview KCTS Channel 9 "STUNNING" L.A. Times
OCCASIONAL SUGGESTIVE SCENES & COARSE LANGUAGE — B.C. Director
FEATURE AT 6:45 and 9:10 P.M. — MATINEE 2:15 SATURDAY AND SUNDAY
THE ROCKY HORROR PICTURE SHOW
TONIGHT AT MIDNITE —SOLD OUT—
ERASERHEAD
Some gory scenes. —B.C. Director
A Profoundly unsettling experience.
TICKETS ON SALE AT TOWNE & KELLY'S STEREO
AT MIDNITE — FRIDAY, FEB. 1 $4
towne cinema
VANCOUVER ISLAND'S #1 MIDNITE MOVIEHOUSE
CALL 382-5922 AT 808 DOUGLAS DOWNTOWN

KING CRAB NIGHT
EVERY FRIDAY and SATURDAY
ANYONE KNOW THE WORD FOR FRIEND IN CRAB TALK
$8.95 BIG JUICY CRAB LEGS SERVED WITH RICE, VEG. GARLIC BUN & HOT DRAWN BUTTER
IVANHOES
1314 GOVERNMENT ST.
CALL 383-0913 for reservations

YOUNG LOVE? OLD LOVE?
Tell them you care ...
Love Letters Feb. 14th

HARPO'S
SAMPLE STEARNS BAND
Jan. 21-26
Mon. thru Sat.
15 Bastion Square
Information 385-5333
CABARET

Advertising brings product information to you

the Bay
FRIDAY NIGHT IS CHINESE NIGHT
4 to 8 p.m.
at all Bay Buffets
Special Dinner
Chicken Wings with honey glaze, Chop Suey, Chow Mein, and a fortune cookie,
3.29
Come and enjoy the feast!
There are many other delicious Chinese dishes to choose from, including the Bay's own egg rolls. We'll save you a fortune, cookie!
the Bay Food Services
Hudson's Bay Company

CFAX 1070
PROUDLY PRESENTS
SPECTRUM DANCE CIRCUS
AND PERFORMING ALL OF THE MUSIC
SPECIAL GUESTS
VALDY AND FRIENDS
UNIVERSITY CENTRE AUDITORIUM
SATURDAY JAN. 26
8:00 P.M.
TICKETS AVAILABLE AT
*University Centre Box Office
*McPherson Box Office
*Hatley Park Brandywine
*Hillside Mall
*Cards 'N Things, Sidney
Student and O.A.P. discounts
EXECUTIVE PRODUCER PAUL MASCIOLI for
Prestige Entertainment Agencies Ltd.
1-17

AS THEY ROARED INTO BATTLE, ONLY ONE THING WAS MISSING...THE ENEMY.
A COMEDY SPECTACLE!
1941
An A-Team Production of a STEVEN SPIELBERG Film
DAN AYKROYD · NED BEATTY · JOHN BELUSHI · LORRAINE GARY
MURRAY HAMILTON · CHRISTOPHER LEE · TIM MATHESON · TOSHIRO MIFUNE
WARREN OATES · ROBERT STACK · TREAT WILLIAMS
A UNIVERSAL PICTURES and COLUMBIA PICTURES Presentation
MATURE
1941 Warning: Coarse language and swearing. Nude scenes. (B.C. Director).
THEY MISSED THE ENEMY BUT FOUND A NEW HOME!
TONIGHT QUADRA NIGHTLY 7 & 9
Quadra at Hillside 383-3370

RODEWAY INGRAHAM
2915 DOUGLAS 385-6731
FRIDAY AND SATURDAY
IN THE BIG EYE DINING LOUNGE
FRIDAY AND SATURDAY NIGHTS ONLY ...
ON PRESENTATION OF THIS ADVERTISEMENT
(CLIP OUT), WE PROVIDE
2 PRIME RIB DINNERS for 12.95
INCLUDES French Onion Soup au Gratin, Salad, Specially Aged Prime Rib of Beef au Jus, Yorkshire Pudding, Baked Potato, Beverage.
BY RESERVATION ONLY 7 to 9 p.m.
Enjoy the cabaret after dining if you wish.
CLIP AND SAVE
1-24

CLASSIFIED ADVERTISING

Vancouver Island's Largest Shopping Centre in Print

C-1

386-2121
Monday through Friday 8 a.m. to 6 p.m.
Saturday 8 a.m. to 5:30 p.m.

CLASSIFIED ADVERTISING RATES

All rates quoted are for insertion in both the Daily Colonist and Victoria Times.

SPECIAL PRIVATE PARTY WORD RATES

10 word minimum
1 or 2 days
15c per word per day
3 to 5 consecutive days
12c per word per day
6 consecutive days or more
10c per word per day

Real estate, mobile home, rental, clubs, organizations and business advertising does not qualify for these rates.

GENERAL WORD RATES

10 word minimum
1 or 2 days
19.75c per word per day
3 to 5 consecutive days
16.00c per word per day
6 or more consecutive days
13.75c per word per day

SEMI-DISPLAY LOCAL RATES

Any advertisement which varies from 6 pt. regular classified style shall be considered semi-display.

14 agate lines per column inch.
1 or 2 days
71.50c per agate line per day
3 to 5 consecutive days
64.50c per agate line per day
6 or more consecutive days
57.25c per agate line per day

NATIONAL AND OUT OF PROVINCE RATE

**Regular Classified 22¢ per word.
Semi-Display 85¢ per agate line.
14 agate lines per column inch.**

BIRTH NOTICES

Up to 30 words $4.00
Each additional word 15c

DEATH NOTICES, MEMORIAL NOTICES AND CARDS OF THANKS

**61.50c per count line per day
3 consecutive days
53.25c per count line per day**

PRIVATE BOX NUMBERS $3.50

Private Victoria Press box numbers are for use only in conjunction with advertising published in the Victoria Tim s and The Daily Colonist.

Contract rates for local businesses available on request.

DUNCAN OFFICE

Advertising, Circulation, Editorial and General Information.
**746-6181.
109 Ingram St. V9L 1N8**

TERMS OF PUBLICATION

F.P. Publications (Western) Limited shall not be liable for non-insertion of any advertisement beyond the amount paid for such advertisement.

In the event of error occuring the liability of F.P. Publications (Western) Limited shall not exceed the charge for the space actually occupied by the item in question.

All claims of error in publication shall be made within 12 hours thereafter and if not made shall not be considered. No claim will be allowed for more than one incorrect insertion nor for errors not affecting the value of advertisement.

All estimates of cost are approximate. Advertisers will be charged with space actually used.

All advertising copy will be subject to the approval of the Victoria Press, who reserve the right in its sole discretion to classify, reject or insert copy furnished.

All advertisements must comply with the British Columbia Human Rights Act. This act states no advertisement may state or imply a preference, limitation or specification on the basis of an applicant's race, religion, colour, marital status, ancestry, place of origin, age; or sex (unless the matter relates to the maintenance of public decency AND prior approval has been obtained through the Human Rights Branch).

While every endeavor will be made to forward replies to box numbers to the advertiser as soon as possible, we accept no liability in respect of loss or damage alleged to arise through either failure or delay in forwarding such replies, however caused, whether by negligence or otherwise.

NOTICE OF COPYRIGHT

Full complete and sole copyright in any advertisement produced by F.P. Publications (Western) Limited is vested in and belongs to F.P. Publications (Western) Limited, provided, however, that copyright IN THAT PART AND THAT PART ONLY of any such advertisement consisting of illustrations, borders, signatures or similar components which is, or are, supplied to Victoria press by the advertiser in the form of reproduction proofs, veloxs, engravings, etc., and incorporated in said advertisement shall remain in and belong to the advertiser.

CIRCULATION INFORMATION

The Daily Colonist 383-4111
Victoria Times 382-3131

Wherever carrier service is maintained, $4.50 per month.

By mail — Vancouver Island and Gulf Islands, $7.00 per month, $20.00 per 3 months, $40.00 per 6 months, $80.00 per year. Rest of Canada, $8.00 per month, $22.50 per 3 months, $45.00 per 6 months, $90.00 per year.

Outside Canada, $20.00 per month, $240 per year.

BY MAIL
Saturday Times Only
Sunday Colonist Only
Canada 60 cents per copy, $30.00 per year.
Outside Canada, $1.10 per copy, $55.00 per year.

The Daily Colonist Second Class mail registration No. 0516.
Victoria Times Second Class mail registration No. 0625.

ISLAND REPRESENTATIVES

Duncan, Chemainus—
Mr. HILTON HOLT 746-6181
Nanaimo 758-9633
Lake Cowichan 749-6206
Port Alberni—
Mr. Fred Suhr 723-8312

CLASSIFICATION INDEX

VITAL STATISTICS
1 Births
8 Cards of Thanks
308 Cards of Thanks
305 Deaths and Funerals
312 Florists
310 Funeral Directors
309 In Memoriams
313 Miscellaneous
311 Monuments

NOTICES
14 Announcements
16 Catering, Banquets and Reception Rooms
15 Coming Events and Meetings
20 Lost and Found
18 Places to Visit

EMPLOYMENT
28 Employment Service
21 Help Wanted — General
22 Office Help
26 Part Time — Temporary Help
24 Sales Persons and Agents
30 Situations Wanted
23 Skilled Trades
25 Teachers

BUSINESS SERVICES
36 Services Directory

PERSONAL SERVICES
33 Bands, Musicians and Orchestras
40 Business Personals
43 Dancing
42 Education
41 Legal Services
71 Music Teachers
39 Personals
34 Pre-Recorded Music
32 Trade Schools
38 Travel

MERCHANDISING
83 Aircraft
117 Antiques and Arts
78 Bicycles
80 Boats and Marine
65 Building Supplies
93 Cameras, Supplies and Photo Finishing
127 Chicks, Poultry, Hatching Eggs, Supplies
101 Children's Miscellaneous
116 Coins and Stamps
135 Farm Implements
60 Fuel
97 Furniture
105 Garage Sales
120 Garden Supplies
99 Groceries, Meats and Produce
95 Heating & Fireplaces
130 Heavy Equipment and Machinery
128 Livestock, Supplies and Events
96 Major Appliances
100 Miscellaneous for Sale
103 Miscellaneous Wanted
109 Miscellaneous to Rent
77 Motorcycles
70 Musical Instruments
125 Pets and Supplies
92 Sporting Goods
81 Sailboats
94 Store and Office Furniture and Equipment
115 Swaps
63 Timber
98 TV, Stereo, Radio Sales and Service
112 Wanted to Rent, Miscellaneous

AUTOMOTIVE
155 Automobile Financing and Insurance
164 Auto Body and Painting
168 Campers, Trailers and Motor Homes
166 Cars and Trucks Wanted
150 Cars for Sale
148 Lease Vehicles
149 New Car Directory
160 Parts, Accessories and Service
151 Sports, Import Cars
158 Tires
154 Trucks, Buses and Vans
156 U-Drive and Auto Washing

ACCOMMODATION
185 Convalescent and Rest Homes
175 Hotels
178 Summer Homes, Cottages and Resorts
181 Tourist Accommodation

RENTAL
201 Apartments to Rent, Furnished
200 Apartments to Rent, Unfurnished
203 Apartments Wanted
206 Duplexes to Rent
207 Duplexes Wanted to Rent
202 Furniture to Rent
215 Halls, Warehouses, Stores and Offices to Rent
197 Housekeeping Rooms to Rent
199 Housekeeping Rooms Wanted
211 Houses to Rent, Furnished
210 Houses to Rent, Unfurnished
212 Houses Wanted to Rent
205 Rental Agencies
190 Room and Board
191 Room and Board Wanted
193 Rooms to Rent
194 Rooms Wanted
204 Shared Accommodations

FINANCIAL
155 Automobile Financing and Insurance
233 Mortgage Loans and Insurance
234 Mortgages for Sale
230 Personal Loans and Insurance
235 Wanted to Borrow

REAL ESTATE
280 Acreage for Sale and Wanted
240 Business Opportunities
241 Business Opportunities Wanted
247 Commercial or Industrial Properties
258 Condominiums
253 Country Homes and Properties
270 Exchange Real Estate
290 Farms for Sale and Wanted
263 Garages for Sale, Rent, Wanted
293 Gulf Island Properties
250 Houses for Sale
265 Houses Wanted to Buy
295 Listings Cancelled
268 Listings Wanted
271 Lots for Sale
294 Mainland and Out-of-Province Properties
169 Mobile Homes and Parks
273 Property for Sale
274 Property Wanted
244 Revenue Property
245 Revenue Properties Wanted
259 Townhouses
285 Up-Island Properties
256 Waterfront Properties

1 BIRTHS

DEDORA — Born to Patrick and Susan, a girl, Mary Elizabeth, 7 lbs. 6 ozs., on January 16, 1980. Thanks to Drs. Innes and Dickson and Staff at Victoria General Hospital.

HUNTER — Born to David and May, a daughter, Elaine Helen, on January 13. A sister for Ann. Thanks to Dr. J. M. Bell and staff at Jubilee Hospital.

TROTTER - Born to Ted & Janet (Pennington) on January 16, a boy, Tyrone Anthony, 5 lbs. 12 ozs. Thanks to Dr. Ridyard, Dr. Popkin and the kind staff at Royal Jubilee Hospital.

14 ANNOUNCEMENTS

FIND YOUR NAME IN TODAY'S CLASSIFIED SECTION UNDER THE HEADING "BASTION THEATRE WINNER" AND WIN

TWO FREE RESERVE SEAT TICKETS VALUE $16

TO

DEATH TRAP

McPHERSON PLAYHOUSE

to the TUES., WED., or SUN. Evening performance FEB. 3, 5, 6, 10, 12 or 13 or Sunday Matinee Feb. 3

If you find your name showing you as a lucky winner of theatre tickets in the Classified columns today or any day through to Jan. 25, come in person with proper identification to Victoria Press Jan. 25, 2621 Douglas St. 8:30 a.m.-5:30 p.m., and you will receive your two free tickets to "Death Trap". Winners must pick up tickets within 48 hours of the time when name appears in the paper.

OFFICE CLOSED SATURDAY

CHECK THE ADS IN CLASSIFIED NOW! YOU MAY BE A WINNER

DR. TERRY STELMASCHUK IS pleased to announce the commencement of his dental practice at 1195 Fort Street. Hours 8-5, Monday through Friday, 8:30-12:30, Saturday. Phone 388-9433 for an appointment.

Kung Fu—Youths
Kung Fu classes for 7-17 year olds, Tuesday and Thursday nights. 383-1101.

USED BOOK SALE, ART GALlery of Greater Victoria, 1040 Moss Street, Saturday, January 26, 1980, 10 am til 3 pm. Everything from Art to Zoology.

15 COMING EVENTS AND MEETINGS

HAIRDRESSING SCHOOL OPENING JAN.28
Salon open 9am-4:30, Monday-Friday. 1537 Hillside Ave. Student registration and information on school curriculum phone 598-3433. Professional instruction given at all times by Joan Abbott and Yvonne Flemming. Both having extensive training in London, England with teaching experience in government and private schools and salons in Ontario and British Columbia.

ESQUIMALT LIONS BINGO
OAP HALL
1600 GOVERNMENT
FRIDAY, JAN. 25
EARLY BIRD 6:45
REGULAR GAMES 7:30
5 EXTRA GAMES
ADMISSION $1.00

ATHLETIC BINGO
EVERY WEDNESDAY
Garth Homer Centre
813 Darwin
Early Birds 6:45 p.m.

PENINSULA SINGLES CLUB
Dance at McMorran's Seaview Room, 5110 Cordova Bay Road, Friday, January 25. Dress informal, 9-1. All singles, divorced, separated or widowed persons welcome. Tickets at Hillside Mall. For information and reservations call 479-7195.

FLEA MARKET
Sanscha Hall - Sidney.
Pat Bay Hwy and Beacon Ave.
Every Sunday commencing October 7, 9am-4pm. Items new & used - old & modern. Interest for all. Snack Bar. Admission: 25¢.
Reservations: 656-3082.

SWAPPE & SHOPPE
521 Craigflower Rd. Sundays 10am-4pm. Call 388-6120 weekdays 9am-3pm, Sat. 10am-12pm.

V.G. + B.C.S. GRAND SEMI-ANnual antique collectables sale Jan. 26th 10 a.m. to 6 p.m. Banquet room, Juan De Fuca Curling Rink. Free Admission.

MINUS ONE CLUB DANCE FOR widowed, divorced, seperated, 9:30 pm, Friday, January 25, Elks Hall, 732 Cormorant. Phone 598-8314, 386-7098.

ELKS-00RP DANCE SATURday, January 26th, 9pm. "Good Times" orchestra. Reasonable. $3. couple. Snacks. Everybody welcome.

CHALLENGE OF WIDOWHOOD support group, Feb. 5, 5:30-7:30 p.m., YWCA Chapel, 7 sessions. $14.00. To register call 386-7511.

AVON BOTTLES, COINS AND stamps. At the V.G.B.C.S Show, January 26th.

16 CATERING, BANQUETS and RECEPTION RMS

GEORGE'S BAVARIAN BANQUET FACILITIES
1021 Pandora 383-7121
INTERNATIONAL CUISINE
3 DINING ROOMS AVAILABLE
SMALL OR LARGE PARTIES
Up to 150 Seating Capacity
ENTERTAINMENT AVAILABLE ON REQUEST

DELICIOUS SOLF DINNER rolls, our every day low price 65¢ dozen. 3 tier wedding cake made from pound cake, $35 complete. We also cater fancy sandwiches and French Pastries. Casey's Bakery Ltd, 2032 Oak Bay Avenue, 598-2712.

20 LOST and FOUND

LOST AT MCPHERSON THEatre ladies burgandy, suede and leather purse, Sunday afternoon. Reward. 477-2412 evenings.

FOUND: PUREBRED SCOTCH Collie, black and white with tan legs and face, Colwood area, around 2 years old. 478-6824.

LOST: CULTURED PEARL necklace, Saturday evening at or near K-Mart, Shelbourne Plaza or Gordon Head Rec Center. Reward. 658-8606

SKIERS, LOST SARNER FLY skis, left in snow bank at Forbidden, Sunday, January 20. Solomen 555 bindings. Reward. 383-3703 or 478-2354

LOST FROM ARDWELL AVenue, Sidney, young blackish gray male cat with a kink in its tail, orange eyes, named "Cleo". Any information, phone 656-6693.

LOST-MEDIUM SIZED SHAGGY black haired female dog, white patch on chest, Terry. Please phone 479-1941.

LOST: VOLUME III ENCYCLOpedia Americana in the Oak Bay/Fort Street area. Reward. 384-4411.

LOST: LADIES WALLET, TANcolour, probably Colwood area, ID cards needed. Reward. 478-6515.

LOST: GRAY TABBY FEMALE cat, Humpback and Sooke Road area. Phone 478-8274.

LOST-MEDIUM SIZED MALE dog, Lab cross, tan with black face. 479-9486.

LOST: MALE BLACK AND white spaniel cross, Quadra/Tattersall area. 385-5875.

LOST: LARGE BUNCH OF keys, Wharf Street, January 11th. Reward. 384-5087.

FOUND: IRISH SETTER, FEmale, without collar, elementary school area in Sidney. 656-6195

LOST: MALE, LONG-HAIRED orange cat, wearing a collar. Generous reward. 656-6410.

LOST: FUR HAT, DARK brown, on Sooke Road near Woodland at Saseenos. 642-5458.

FOUND: GREY AND WHITE female kitten. Glenn Lake area. Contact S.P.C.A., Napier Lane.

LOST: 3 MONTH OLD MALE white and grey kitten, Gonzales Bay area. 598-4647

LOST: FULL GROWN, SPAYED Tortoise shell cat. Responds to Buffy. 479-5935.

FOUND: YOUNG CREAM DOG, female. Beach Drive, Golf Course area. 598-2995

LOST: RED ADIDAS BAG AT McDonald's on Pandora. 385-2376.

LOST: LARGE GREY MALE cat, answers to Smokey. Reward. 598-5660

FOUND: GIRLS COASTER BIcycle, silver colour, University area. 477-7989.

LOST: SMALL FEMALE, SHEPherd cross. Fairfield area. January 22. 478-2864, 381-5938.

LOST: BROWN LEATHER music briefcase, bus stop Johnson/Douglas. Reward. 479-4816.

FOUND: TWO CAR KEYS. 592-1547.

21 HELP WANTED GENERAL

THE DAILY COLONIST
Has openings for carriers in the following areas:

Gordon's Mobile Park/Ladysmith
North Shore-River Rd, Lake Cowichan
Arbutus-Saseenos Rd., Youbou

The routes vary as to number of subscribers and pay a monthly profit depending on the number of customers, plus a territorial allowance and insert allowance on the number of customers.
Anyone interested in any of these routes should call collect to J. BRADFORD, 383-4111 ex. 164 or write 2621 Douglas St., Victoria.

CATERER
MARCH MEADOWS GOLF CLUB
Honeymoon Bay near Lake Cowichan
The March Meadows Golf Club is seeking a responsible party to look after the catering services for the forth-coming golf season. Free lease, services, and golf. Trailer pad and hook-up provided if needed. For more details write Les Peake President, Box 165, Lake Cowichan V0R 2G0 or phone Harold Bewcyk secretary 749-3198.

SCHOOL DISTRICT 61 GREATER VICTORIA
CAFETERIA MANAGER
Salary $6 per hour rising to $6.32 per hour May 15, 1980. Applicants must have experience in operation and supervision of a school cafeteria or similar position.
This is a temporary position for approximately 5 months in duration, but may extended.
Applications to be made at the Personnel Office, 3128 Foul Bay Rd, Victoria, BC., up to 4:30pm on Tues. Jan. 29, 1980.

JAMES BAY COMMUNITY Homemakers Service is accepting applications for the position of Fuel Supervisor. Interested persons must be familiar with homemaker services and other community resources. An ability to evaluate individual needs and job performance necessary. Nursing and/or social work skills an asset. Only mature persons comfortable with elderly need apply. Apply with written resume to Office Manager, James Bay Project, 435 Simcoe, Victoria, V8V 4T4. Deadline: February 6, 1980.

CARETAKER/MANAGER
Required for centrally located 60 unit apartment building in Campbell River. Will be responsible for maintenance and upkeep of building and grounds, collection and depositing of rent payments and related duties. Must have pleasant personality and be able to deal effectively with the public. Experience preferred but not essential. Full range of company benefits. Salary commensurate with experience. Reply: PO.Box 602, Campbell River, BC.

A GREAT OPPORTUNITY!
PROFITABLE
COLONIST apartment route, suitable for senior student or adult, available in OAK BAY. Approximate profit $260 per month. Contact MR. CARBOL at the COLONIST CIRCULATION DEPT., 383-4111

EMPLOYMENT CO-ORDINAtor for John Howard Society Job Placement Program. Duties: Contact with employers, educational and vocational counselling of ex-offenders, must be able to deal with both effectively, B.A. or relevant experience. Salary $235 per week, increased in February. Postion definite til end of March with further renewal possible. Bring resume to Office, 404-620 View Street, Victoria.

ESQUIMALT VIC WEST VIEW ROYAL
COLONIST ROUTES are now available in these areas. Earn from $70 - $150 per month for only an hour a day. Call now 383-4111, ask for Mr. H. FAERBER or Mr. G. HANLON.

PART AND FULL TIME DIStributor required for rapidly expanding International Cosmetic Company, ALOE VERA PRODUCTS. A highly remunertive position for self motivated sales oriented people. No experience necessary. Travel, training, advancement opportunities. For interview to qualify phone 592-0796 5-7 pm daily.

21 HELP WANTED GENERAL

ALPHA HOME CARE IS NOW accepting applications for homemakers. Part time on call basis-possible full time employment Preference will be given to those with job related experience and skills. Please call 383-4423 Mon.-Fri. during business hours for an interview.

STEADY SATURDAY WORK IN retail sales plus other days as available. Applicants should be experienced in meeting the public and preferably with men's wear experience. Location: Sidney. Apply Dorman's Men's Wear, 1328 Douglas Street, between 10 am and noon only.

RESIDENT CARETAKER NIGHT SECURITY
Large local motel requires mature couple as caretaker. Responsibilities include night check in at front desk plus routine maintenance and upkeep. Accomodation plus salary. Apply with references to Victoria Press Box 620.

VAN ISLE ROOFING & HEATing Company requires branch manager to assume estimating and administrative functions of branch. Must have related experience. Roofing experience would be an asset. Apply with resume to Victoria Press, Box 609.

SEAMSTRESSES
Wallace-Turner Interiors Ltd. needs six permanent and occasional seamstresses in our custom drapery plant. Drapery experience a must. Salary $3.50/hr. and up based on experience and ability. Call 386-2418 for appointment.

CHANDELLE FASHIONS REquire fashion counsellors to introduce the new Spring line. We will train you. Work 2 or 3 evenings a week. Car necessary. For the mature but youthful woman who is energetic, has ability and stability. 479-2610.

MATURE DENTAL RECEPtionist required immediately. Thorough experience in dental office procedures essential; including: typing, bookkeeping, dealing with the public. Hand written application and resume to Victoria Press Box 624.

APPLICATIONS ARE NOW being accepted for the position of apartment managers for several medium to larger sized apartment buildings. Please contact Wally Taylor at 382-6006 after 1pm.

PSYCHOLOGISTS ASSIST, part time leading to full time. Clinical experience and typing desirable (e.g. R.N, O.T.). We will teach psychological testing. Send resume to P.O. Box 7194 Station D, Victoria. V9B 4Z3.

URGENTLY REQUIRED. LIVE in or out babysitter for 2 girls ages 8 and 3, hours 12:30-6:30pm. Monday-Friday. Must be willing to cook dinner and have own transportation. Phone after 6pm, 385-3371

HOUSEKEEPER WANTED, March 3rd-28th to look after doctor and 7 yr. old son whilst wife in U.K. Hours approx. 2pm.-6pm. 4 days per week. Location Gordon Head. Reply to Victoria Press Box 604.

EXPERIENCED JANITORess/Janitor for light duty Janitorial, part time evenings, Monday to Friday. Must be bondable and able to work with minimum supervision. Apply to P. O. Box 517, Victoria, B.C.

TOOL AND DIE MAKERS
North Vancouver manufacturer requires experienced tool and die. Union and good fringe benefits. Reply giving full particulars to Victoria Press Box 611

WANTED-FOREMAN FOR shake and shingle mill located in Fraser Valley, must be experienced with strong character, good salary and benefits. Call Peter Scheeren 826-4143.

EXPERIENCED MANAGER position for 43-suite apartment in Duncan area available. Man and wife operation, must have good reference. Victoria Press, Box 619.

NEED COMPANY ON YOUR walks? Sam, large Lab needs a home for a month. Well trained, eats twice daily. Must be loving and have fenced in yard. Phone 382-5789 wages negoitable.

WANTED: EXPERIENCED sales clerk for clothing store, full-time. Must have pleasing personality and genuinely like helping people. Phone The Unicorn, before 11 am, 385-5114.

AMBITIOUS MAN MID 20'S with knowledge and experience in house painting and gardening. Current B.C. license essential. 383-2103 between 9-12 and after 5pm.

MCDONALDS RESTAURANT, 1742 Island Highway, Colwood is accepting full and part time applications. Please apply between 2 and 4, Monday-Friday.

CASHIER/GENERAL HELP required, Mon.-Fri. 10:45-4:45pm. Applications in writing only. Coffee shop, Victoria YM-YWCA, 880 Courtney St. V8W1C4.

WANTED, PERMANENT PART time graduate nurse, Cobble Hill district. Also full time nurses aide. Some domestic work included. 112-743-2291

TRAVEL CONSULTANT WITH minimum one year's IATA experience required for well-established travel agency. Send resume to Victoria Press Box 616.

I WOULD LIKE THE OPPORTUnity of showing you a profitable and challenging way of making a living. Part or full time. For appointment phone 658-8080

RELIABLE MATURE PERSON required as bread wrapper for wholesale bakery. Afternoon shift starting 3pm. Apply in person to 1119 North Park St.

MARINA HANDYPERSON EXperienced in general carpentry, electrical and marine related work. Reply in writing to Duncan P.O. Box 528, V9L 3X9.

RESPONSIBLE OCCASIONAL babysitter wanted in my home for 6-month-old. Afternoons or evenings. Cook/Quadra area. 383-7485.

WANTED: SALESPERSON TO train for manager-trainee. Apply at Agnew Surpass Shoe Store, Town & Country Shopping Centre.

BABYSITTER NEEDED WITHin walking distance of Denman and Shelbourne. Must be willing to register with Human Resourses. 595-8623, 474-2775

THE LEMON TREE REQUIRES mature, experienced waitress/waiter. Apply in person, 3-5pm., Monday-Friday. Mayfair Mall.

FULL TIME FOR PHOTO FINishing counter, must have some knowledge of photography, able to handle cash, deposits and some typing. 382-2175.

PAULS RESTAURANTS, EXperienced well groomed waiter/waitress required for full-time evening shift. Apply 1900 Douglas, between 3-4pm only.

LIVE IN NANNY HOUSEKEEPer, 25-45ish for motherless home with 2 year old son. Must drive and swim. Victoria Press Box 582.

NANNY VERSION OF GRIZZLY Adams, unafraid of hardy outdoor work and some geriatric care. Relocate. 112-749-6124.

WANTED: CHAIRSIDE DENtal assistant, experienced only need apply. Please reply to Victoria Press Box 592.

HAIR STYLIST
With some clientele for downtown salon. House of Glamour, 386-6188.

EXPERIENCED MATURE woman for resthome needed. Some cooking involved. 598-3212.

EXPERIENCED GEODUCK divers wanted. 386-2624.

21 HELP WANTED GENERAL

MOTEL MANAGER
Hard working, self starter required to manage large local motel. Job includes all aspects of motel and restaurant operations. Strong character, positive attitude and a ability to deal with the public are a must. Please reply with full particulars and references to Victoria Press Box 621.

HAIRSTYLISTS
If you can't really enjoy your working atmosphere because a salon owner is cramping your style or because you seem to be clashing with other stylists call Brett at 386-7843. I may have a position for you (as either stylist and/or partner).

EXPERIENCED PHARMACIST assistant to work in drug store dispensary. Reply to Victoria Press Box 601.

FULL TIME EXPERIENCED grill cook required. Meat Market Steak & Burger House, 435 Simcoe.

NANNY WANTED FOR OCCAsional daytime babysitting. Your home or mine. Gordon Head area. References. 477-0497.

CHILDREN IN SCHOOL? PUT your free time to work. Earn $100-$1000 per month. Part or full time. 598-6350.

LIVE-IN MATURE COMPANion housekeeper for 1 lady, small house, Oak Bay, non smoker, good home, good salary. 592-2695.

DAYCARE FOR 3 YEAR OLD boy. Your home. Bay Quadra area, afternoons only. Phone evenings 382-5132 or days 386-4022

PERSON WANTED WITH DELIcatessen knowledge. Full time. Apply International Gourmet 1560 Fort Street after 2 pm.

PERMANENT CARETAKING position for retired couple on doctor's property in Duncan. Rent free. 112-746-6620.

MAINTENANCE PERSON CAPable of handling minor repairs in hotel operation. 32 hour week, permanent. Victoria Press Box 623.

WANTED: MATURE PERSON to babysit 15 month old boy, in my home, 4-16 hours per week. Good pay for reliable person. 595-7686

MATURE WOMAN NEEDED TO babysit 2 girls in Fairfield area, part time days, my home. 598-7870.

BABYSITTER NEEDED, 3:30pm-8pm. Own transportation needed. Woolco area. Call between 8am-3pm 385-5351

DRIVER FOR 4 HOUR DAY, 5 day week, to drive to Duncan. Ideal for semi-retired, strong person. Apply at 1119 North Park St.

LIVE IN HOUSEKEEPER IN exchange for room and board. 477-5835 after 6.

WANTED ENERGETIC MAIDS for busy, team cleaning service; driver's preferred. 384-8694.

EXPERIENCED HAIR STYLIST with clientele and rent chair. 386-6421 or 386-2571 after hours.

STRONG NURSES AIDE TO help care for elderly gentleman. 598-8706

EARN EXTRA MONEY IN your spare time. Call Ernest 656-7448.

OLDER WOMAN FOR OCCAsional babysitting, our home, James Bay area. 382-7071.

SMALL ENGINE MECHANIC with chainsaw experience. For interview, phone 384-3911.

BABYSITTER WANTED, ESquimalt area. 5 days per week, for two-year-old. 382-4048.

EXPERIENCED MATURE woman for resthome needed. 598-3212.

BABYSITTER NEEDED FROM 8am-3:30pm. 592-5173 evenings.

22 OFFICE HELP

PRIME PERSONNEL
JOB OPPORTUNITIES

WORD PROCESSOR
Temporary position - 3 months. Micom 2000, 2-3 years experience. Good hourly rate.

KEYPUNCH
Experienced Keypunch operator (6 months - 1 year). Some general bookkeeper. Salary $800 plus.

WORD PROCESSOR
Permanent position 2 - 3 years Word Processing experience. Background in Micom 2000 preferred. Salary negotiable.

LEGAL
Several legal secretarial positions available immediately. Specializing in - corporate - conveyancing and commercial law. Salary range $1200 - $1400.

PRIME PERSONNEL
320 - 1070 Douglas Street
385-7012

Clerical Opportunity
THE JOB:
- general receptionist duties
- varied typing and clerical duties
- posting customer accounts and banking procedures

THE SKILLS:
- good typing ability
- previous clerical experience
- understanding and aptitude for accounting
- ability to deal with the public

This variety-plus position in our branch office could be yours.

Mr. Don Handley — 385-8708
TRADERS GROUP LTD.

PART-TIME PERMANENT clerk-typist, 12noon to 5pm daily, with 4 full days per month 9-5pm. Salary range $600-$700 month commensurating with experience. Must have accurate typing and filing, pleasant telephone manner, some bookkeeping experience, valid drivers license. To start as soon as possible. Only written applications including references will be considered. Closing date January 31st, 1980. Reply Victoria Press Box 606.

EXPERIENCED LEDGER-Keeper and bookkeeping machine operator required by National Wholesale Company. Applicant must be fully experienced in the accounts receivable operation and preparation of customers' statements in addition to usual posting duties. Excellent salary and benefits to successful candidate. Apply Victoria Press Box 631

MEDICAL OFFICE ASSISTANT required to work closely with people of all ages. Must enjoy working independantly. 32 hours per week. LPN preferred. Send letters of reference and salary requirements with resume to Victoria Press Box 465

MOORE & FRIESEN, CHARtered accounts in Sidney require a mature person with experience to provide bookkeeping and payroll services to clients. Previous public practice employment is desirable. Reply in writing to Box 2086, Sidney B.C. V8L 3S3.

DUNCAN LAW FIRM REquires full-time legal secretary, experienced in conveyancing and some corporate work. Excellent salary. Please forward resume to the attention of L. C. Kuta, 206-435 Trunk Road, Duncan, B.C. All replies confidential.

TRADERS GROUP LTD
Manager trainee required, good starting salary and benefits. Must be willing to transfer. Minimum high school education. Relative experience an asset. Phone Don Handley, 385-8708 before 5pm.

22 OFFICE HELP

VERSATILE OFFICE ASSIStant required for a well-established travel agency. Duties to include typing, filing, answering telephone and basic office routines. Send resume to Victoria Press Box 616.

ACCOUNTANT-BOOKKEEPER required by firm of chartered accountants. Previous experience in public accounting desirable, excellent salary and working conditions. Reply in confidence to Victoria Press Box 622.

HOTEL CATERING SECREtary, must be good typist, knowledge of menus and related function setup, good PR and hotel background. Excellent opportunity for right person. Apply Victoria Press Box 623.

EXPERIENCED MICOM OPerator required. If you are seeking variety and would like the freedom of working on temporary assignments, phone 386-9021. We have immediate vacancies.

RECEPTIONIST FOR BUSY orthodontic practice for 2½ days a week. Applicant must have recent office experience, be mature, responsible and have good organizational ability. 388-6531.

LEGAL SECRETARY, REAL estate and general practice experience and good skills required. 383-6432.

CERTIFIED DENTAL ASSIStant needed. Write qualifications to Victoria Press Box 627.

23 SKILLED TRADES

FIELD AVIATION WEST LTD.
A leading aircraft overhaul, repair, modification and manufacturing facility located in Calgary, Alberta requires immediately the following experienced aircraft workers:
AIRCRAFT PAINTERS
AIRCRAFT SHEET METAL WORKERS
AIRCRAFT AVIONICS TECHNICIANS
AIRCRAFT UPHOLSTERY WORKERS
Please forward resume to: P.O. Box 3186, Stn. "B" Calgary, Alta. T2M 4L7.

MacMILLAN BLOEDEL
requires a
RADIO TECHNICIAN
for our Queen Charlotte Division located in Juskatla, B.C.
Single accommodation only is available.
For further information please contact:
W. Mosher
Nanaimo Employment Office
227 Commercial St.
Nanaimo, B.C. V9R 5G8
Phone: 754-5421
or
B. Hornidge
Queen Charlotte Division
P.O. Box 10
Juskatla, B.C. V0T 1J0
Phone: 557-4212

G.M. DEALER REQUIRES BODY MAN MECHANIC
If you are fully qualified in either position we offer you top wages in a pleasant community. Phone, write or visit Maurice Keeble
AT
SEALE & THOMSON LTD.
PH. 334-2425 BOX 3399
COURTENAY, B.C.

PROGRAM CO—ORDINATOR
Campbell River T.V. Association requires an experienced programmer to take charge of its well equipped local programming dept. The position involves supervision of volunteers and staff, complete production of programs, and public relations work. Salary negotiable. Please send resume to Mr. J. Williamson Campbell River T.V. Association 594 11th Ave. Campbell River, V9W 4G4 or phone 287-8801.

THE BLUE ARMY
is now holding informal information seminars for tradesmen in the Victoria area that are either self employed or interested in becoming self employed. Join us Wed. evenings at 8pm at 2604 Quadra St. or phone 385-7755 for further information.

SKILLED METAL WORKER, experienced in stainless steel, aluminum, steel sheet, tube and pipe work. To make boat rails and custom marine hardware, tanks, etc. Must be able to work unsupervised to high standards. Fine welding of thin stainless steel essential. Wages negotiable. Gemini Metal Products Ltd. 656-4722 or 652-3407.

REGISTERED NURSE
The Gorge Rd Hospital has a vacancy for a permanent full-time night shift RN in the Extended Care Unit, 11:30pm to 7:30am, 6 shifts on and 3 off. Casual RN's also required for relief on-call for all shifts. Qualified applicants apply to: Personnel Department, Gorge Rd Hospital, 63 Gorge Rd East, Victoria, V9A 1L2.

GOLF PROFESSIONAL
CLASS A TICKET
REQUIRED IMMEDIATELY
BY THE
NANAIMO GOLF & COUNTRY CLUB
P.O. Box 196, Nanaimo. B.C.
V9R 5K9
Reply with complete resume to above address.

LOCAL READY-MIX CONcrete company requires immediately, full-time yard help. Experience in welding, mechanics and/or with a valid Class 3 B.C. driver's licence would be an asset. Wage negotiable with experience. Reply to Victoria Press Box 600.

MARINE MECHANIC, EXPERIenced in all phases of marine work, all makes, auxilliary power, outdrives, diesel and electrical. Reply in writing to Duncan P.O. Box 528, V9L 3X9.

MARINE PERSON, EXPERIenced in marine haul-outs, bottom work, yacht painting, some fiberglass and woodwork experience. Reply in writing to Duncan P.O. Box 528, V9L 3X9.

INSTRUMENT PERSON REquired for legal survey firm in Duncan. Minimum 5 years experience in Cadastral Surveying. Resume and references to Victoria Press Box 638.

MACHINIST REQUIRED WITH minimum 5 yrs. experience, steady work, Union shop. Full company paid benefits. Phone 723-8165.

DESIGN DRAFTSMAN REquired immediately, preferably with experience in municipal servicing. Apply to Cowlin Engineering, 3400 Davidson, 388-5522.

MACHINIST, JOB-SHOP EXperience required. Apply at 2925 Bridge St. Victoria, B.C.

LICENCED AUTO MECHANIC for Saltspring Island service Station. Call 537-5509, collect.

23 SKILLED TRADES

EXPERIENCED JOURNEYman bodyman required full time. 381-6352.

4TH CLASS ENGINEER REquired for relief shift work. Apply Smith Cedar 386-3565.

POSITION FOR DRAFTSPERson (Box 325) is now filled. Thankyou for applying.

24 SALES PERSONS AND AGENTS

BLOCK BROS
"THE BESTSELLERS"
REAL ESTATE
CAREER
TRAINING PRODUCES SUCCESS
Block Bros. will train you in sound proven methods enabling you to quickly reach our desired level of success. Successful prestigious salespeople just
DON'T HAPPEN, THEY ARE TRAINED
Call today, interviews by appointment only. (Held strictly confidential).
CALL
"THE BESTSELLERS"
Sidney-Colwood 478-5561
Bill Wonnacott
Blanshard 386-3231
Bob Hahn
Shelbourne 477-1841
Bob Callum
Bernie Wilkinson

SEASPRAY
****1552****

REAL ESTATE SALES
Residential and Commercial salespeople are invited to consider the benefits of working with successful and enthusiastic Seaspray Associates. Proven sales tools through our Homes For Living affiliation provide the Seaspray staff with a competitive edge. Our commission scale recognizes productive salespeople. Excellent benefits including Dental. A Guaranteed Sales Plan. Knowledgeable and helpful staff and management to work with. We have 3 offices. Be successful in your chosen vocation. Call: DON TREGEAR at 477-7131 or 477-4691 (Res.)

Full Time Career Opportunity
Due to our increased sales volume Vancouver Islands largest Volvo dealership is now accepting applications for a mature salesperson. Excellent opportunity for a reliable, trustworthy individual. No previous sales experience preferred as we offer a complete sales training program. Excellent remuneration plus other benefits. Must be bondable. Please apply in person with full resume to Terry Cramp, General Sales Manager, McCallum Motors Ltd, 1101 Yates Street, Victoria.

TO BUY OR SELL AVON
PLEASE CALL
384-7345

S&H DATSUN CENTRE
Requires a salesperson. We are looking for an aggresive self starter who wants to make a career in the automobile business. Only those who seek above average earnings need apply. No experience necessary. We offer commissions, demonstrator, excellent fringe benefits, sales training and management assistance. Please contact, Mr. Robert Dobish, Sales Manager, 2040 Cadbora Bay Rd. 592-2471

REALTORS
Thinking of a move? If so, think NATIONAL TRUST. Join a firm with Coast to Coast affiliations as well as strategic local locations. Spacious street level office with ample free parking. Generous commission split with other benefits too numerous to mention here. For an interview call STAN JAMES 382-8101 or res. 592-3740 National Trust Co. Ltd. 3440-A Douglas St.

ALOE VERA
Marketing Opportunities
Rapidly-expanding company requires career-oriented men and women for middle and senior management positions in the cosmetic industry. Acceptable candidates will be success-oriented and self-motivated. Send written resume to Victoria Press Box 605.

OAK BAY VILLAGE SHOES
Requires qualified sales people able to deal with our customers in a courteous and efficient manner. We will consider applicants with shoe selling experience for both full time and part time positions. Top wages paid relating initially to experience. Please phone for an appointment beginning Tuesday, January 22 at 10 am-Ask for Mr. Stewart 598-3031.

MONARCH LIFE
YOUR TURNING POINT
Demonstrate the real potential you've always felt you've had. We help you with our unique system of marketing and leads as well as innovative product ideas. For appointment call Mr Pegg 384-6511.

NO PROSPECTING
All the qualified leads you can handle. Two experienced life agents required in expanding financial institution. Full fringe benefit programme. Reply Victoria Press Box 603, in strictest confidence.

AN OHIO OIL CO. OFFERS plenty of money plus cash bonuses, at home training for mature individual in Victoria area. Regardless of experience, write S. Q. Read, Pres., American Lubricants Co., Box 696, Dayton, Ohio 45401.

VICTORIA'S FASTEST GROWing furniture store, requires commissioned salesperson. TV and stereo experience preferred. Phone Thurs. & Fri. only to arrange interview. Tillicum Furniture, 388-6613.

START NOW, LOCAL AMWAY Distributor offers opportunity for good earnings. You pick the hours. We train. For interview call 381-6086 noon - 3 pm, Monday - Thursday.

DUE TO EXPANSION WE REquire tv sales people, experience preferred. Apply in person to Homark Sales Ltd., 27 West Burnside.

TELEPHONE SOLICITORS, evening and part time. $3 per hour plus bonus. Experience not necessary. 384-5444.

AMBITIOUS, SELF-STARTER required for new Victoria magazine. 381-0975.

SALES OPPORTUNITY FOR Women and Men. Phone 386-9051.

24 SALES PERSONS AND AGENTS

DUNSMUIR
388-7868

A New Year is starting. Thinking of a change? We require additional licensed Sales Personnel. Superior commission splits. Excellent office facilities. Convenient location. Lots of parking. Experienced helpful staff. Drop in at 23 West Burnside West or
CALL MR. KEN PORTER AT 388-7868 OR 656-5235 AFTER 5 P.M. FOR DETAILS OF THE REASONS YOU SHOULD JOIN US.

ATTENTION REALTORS
BOORMAN
Investment Co. Ltd.
has openings for two realtors at our convenient Oak Bay Office at 2045 Cadboro Bay Rd., near the Oak Bay Recreation Centre.
PLUS
vacancies for two realtors at our Downtown Office at 612 Fort St.
CONTACT
Ian Boorman at the Oak Bay Office, 595-1535. Jack Boorman, Downtown, 386-7521.
Est. 1933. Succ. to a company Est. 1883.

PART TIME SALES AND CASHiering, available daytime hours. Victoria Press Box 629.

25 TEACHERS

SD #85
VANCOUVER ISLAND NORTH
Secondary Learning Assistance Teacher
Seaview El. Jr. Sec. School
Port Alice, B.C.

Applicants must have training and or experience as a learning assistance teacher. The secondary L.A. is a member of the Special Education Team that consists of a primary L.A. teacher, special class teacher, E.S.L. teacher and secondary L.A. teacher.

Specific duties: 1. Be a resourse person to staff, in matters relating to learing difficulties.
2. To assist teachers, where possible, with learning problems related to regular class instruction.
3. To prepare and deliver individual education programs, to students with defined needs.
4. To test and identify learning problems.
5. The delivery of both individual and small group instruction to students with defined needs.

Starting Date: As soon as possible.

Please send information on background, training and references, to:
District Superintendant of Schools, Box 90, Port Hardy, B.C. V0N 2P0

26 PART-TIME or TEMPORARY HELP

WE ARE SEEKING PEOPLE who are interested in demonstrating the finest electrical appliances on the market today. Hours are flexible and usually on weekends. Ability to talk with people and a pleasant personality are the only requirements. Demonstrator experience helpful.
Please apply Victoria Press Box 607.

CHARTERED BANK IN CENtral Victoria looking for experienced part time tellers for Saturdays. Interested parties please apply to P.O Box 4128 Victoria. V8X 3X4.

PART TIME ACCOUNTANT, 25-30 hours weekly. Write stating previous experience and training plus expected salary to Victoria Press Box 590.

BABYSITTER NEEDED, CLOverdale area for 8 year old boy, 2 hours a day, Monday-Friday, 478-6653 after 6pm.

28 EMPLOYMENT SERVICE

RESUMES
Impress any employer with a sensible and succinct analysis of your personal background and work experience with an investment of $35. 384-5659

RESUMES THAT GET JOBS. Professionally prepared. Personal, confidential service. 385-6145.

30 SITUATIONS WANTED

SCHOOL DISTRICT #63 (Saanich)
Claremont Secondary School construction program requires projects for senior students. Projects needed for 1980 include cabinets, small green houses, small cabin storage sheds, framing of small house or garage. Phone Mr. Pedersen, 658-5221 or after 5pm 652-1814

TRY THE OLD CANADIAN, from $6. Cleanups, cartage, handyman, trees topped, felled. The hand of experience, the heart of a lamb. Lorne Elves. 592-0129, 598-2636.

RETIRED CHARTERED ACcountant with extensive financial and general administration experience (no income tax) desires full time or part time employment. Please phone 598-4293.

RELIABLE HOUSECLEANING, reasonable rates. James Bay-Fairfield area. Also basements, gardening, painting, etc. 381-0481.

RETIRED SERVICEMAN, MEchanical experience, energetic, 4th class drivers licence. Evenings. 478-8251.

SPRING SPECIAL. WILL PAINT any room of your house for $42.50. Phone now, ask for Pierre 388-7443.

RELIABLE WOMAN WITH small pickup will do basement and yard cleanup, also gardening, reasonable rates. 382-2109.

28 YEAR OLD FAMILY MAN, experienced in welding, mechanical work, etc. Leave message for Randy at 478-2824.

RELIABLE WOMAN WILL DO housecleaning, yard cleanup, gardening, painting, etc. Reasonably. References. 388-9277.

JOURNEYMAN PLUMBER with Inter Provincial papers, requires work. Good references. 385-3193.

GARDENING, YARD MAINTEnance, experienced reliable person. Reasonable rates. 383-7657, Bob.

30 SITUATIONS WANTED

SPECIALIZING IN CARPET steam cleaning, walls, ceilings, floors. Cleaning hour or contract. 386-0846.

PAINTING, GUTTERS, CAULKing, odd jobs. Low rates. Free estimates. Andy 592-7381.

MAUDE'S MAIDS PROFESsional team cleaning of your home while you work. 384-8694.

FAMILY MAN WITH VAN, WILL do cleanups, pruning, or any odd jobs. 598-4872.

PAPER HANGING
Interior painting, 479-7816, 479-9215 after 4:30

RECENT TOURISM AND HOSpitality grad—work experience—seeks employment. 382-1665

ROOFER, CEDAR, SHAKES, duroid and repairs, 20 yrs. experience. 382-9179

WILL BABYSIT IN MY HOME, baby's welcome, have 1 child of my own. Phone 474-2496.

MAN WITH TRUCK WILL DO cleanup, hauling, chainsaw work, etc. Reasonable. Tony 474-1014.

CARPENTRY, FRAMING, FINishing, renovations. Very reasonable. Charles, 383-1484.

TYPING DONE AT HOME. Phone 388-4746.

HOUSECLEANING. PHONE 478-9246 or 385-9779 after 4.

RENT—A—KID
Help with odd jobs, 387-5506

HOUSECLEANING DONE WITH loving care. Phone 595-6357.

EXPERIENCED HOMEMAKer. Call after 5, 383-2218.

GARDENING CONTRACT wanted. 721-3983.

33 BANDS, MUSICIANS AND ORCHESTRAS

SAXOPHONE, TROMBONE, percussion musicians required for Victoria Concert Band. 477-6268.

EXPERIENCED DRUMMER, vocalist available for engagements. 592-5250, ask for Ron.

LEAD VOCALIST AND LEAD guitarist, mid-twenties, available for band(s). 595-3452, 595-6912.

CLOWN/MAGICIAN/MUSICIAN does adult and childrens parties, reasonable. Call Raul 388-9427.

34 PRE-RECORDED MUSIC

SPINKY'S
Priced to Fit Your Budget.
BAR SERVICE available.
656-1652

CANDU MUSIC
ENTERTAINMENT SERVICES
384-5521.

ARION'S
Make your occassion a success.
595-4376 Days or Evenings.

STEELY'S CANNED MUSIC. For a deal you'll listen to. Carter, 478-7785. John, 112-743-9290.

PAPA BEAR PRODUCTIONS
385-2832

STARR SOUND LTD.
Ballroom, rock and disco
386-1230

"STUBBIES" CANNED MUSIC. Specializing in just Weddings. Phone 652-2783.

CJR CANNED MUSIC. 382-3811, 598-4717.

36 BUSINESS SERVICES AND DIRECTORY

Accounting

CHARTERED ACCOUNTANT, available for bookkeeping, write up work, financial statement preparation. From personal residence. Murray Ellis. 385-1011.

COMPLETE ACCOUNTING and bookkeeping services. Also preparation of personal income tax returns. G. Spence 721-5165.

ACCOUNTING, BOOKKEEPing, financial statements, income tax, etc. Mr. McPherson 479-4541 or 388-4413.

Appliance Repairs

ABC ELECTRIC
Used vacuums $39. up. 3 mos. warranty. Call 382-7221.
VICTORIA SHAVER CENTRE
Travel voltage adapters. Shaver repairs. 382-7221.
TELE-TECH APPLIANCES
Home service, major appliances. 385-6783.

ONE STOP SERVICE AT 831 YATES ST.

Appraisals

REAL ESTATE APPRAISALS
D. M. (Doug) MacKillop
386-7545.
Island Homes Realty Ltd.

Auto Glass

ISLAND GLASS COMPANY. Windshields installed, leaks repaired. Domestic Glass. Mobile Service. 384-9111.

Babysitting

MATURE LADY LOOKING FOR live in position as nanny to infant, has experience with twins or would care for elderly lady. Free to travel. Good references. 748-2825.

DAYCARE
Colwood. Happy family home. Government approved. All ages welcome. Excellent references. Corner Sooke/Metchosin Road. 478-1033.

WILL BABYSIT, MY HOME, part time, full time, 5 days a week. Near Oak Bay Rec Centre. 7-5 pm. 592-7137.

LOVING, EDUCATIONAL childcare, registered with PCCF, mother-daughter team. Gordon Head Rd. 721-5440.

LICENSED DAYCARE, FULLY experienced with children and infants, Shelbourne/K-Mart area. 477-6044.

WILL BABYSIT, 3 YEARS AND up, my home, Monday to Friday. 479-8732.

DAYCARE, FULL OR PART time, Oak Bay border. Phone 598-3198.

LOVING MOTHER WILL DO daycare on weekdays, close to Lakehill School. 479-0660.

RELIABLE MOTHER WOULD like to babysit, Colwood area. Phone 478-1038.

WILL BABYSIT WEEKDAYS IN my home, Belmont area. 478-0180.

WILL BABYSIT, MY HOME, Quadra School area. 384-9819.

CAN BABYSIT ANYTIME, $5. day. 384-0863.

Bookkeeping

PREPARE AND SEND OUT INvoices, statements, collate work, for evenings. Call after 5pm, 479-8727.

EXCELLENT BOOKKEEPER will do write-up of books and trial balance, typing, taxes, etc. Reasonable. 478-4433 Jean.

Brick Layers

25 YEARS' EXPERIENCE, fireplaces, chimney repairs, house facings, etc. Doug, 479-5975, 721-5012.

Cabinet Making

KITCHEN CABINETS, BATHroom vanities, counter tops, all custom built or refacing old cabinets with new modern designs with low price. For free estimate 479-7245.

Carpenters

I AM AN EXPERIENCED PROfessional builder, fourty years experience. I will build your house, cupboards, vanities, stairwells or dormers. I have good tools and know how to use them. My tools and labour $10 per hour or contract. 652-3512.

RENOVATING?
Want some ideas! Kitchens, bathrooms and rec rooms my specialty, for a free estimate call Terry, 479-9573.

F. J. CONSTRUCTION. ALL sorts of carpenter work, additions, alterations, finishing, framing, etc. Private and commercial. Free estimates. Call Fred Jorgensen, 642-3075.

IF YOU ARE TIRED OF MEDIOcure workmanship, call Robert Innes, 598-2795 for all home renovations, additions, rec rooms, etc.

CARPENTERS
Finishing, greenhouses, Geodesic domes a speciality. Reasonable rates. Ask for Phil or Bob, 382-9476, 381-0634.

COMPLETE HOME CONstruction services. Hour or by contract. Sidney and North Saanich. 656-3403, 656-0295

DEAN ALBERTSON
386-9063
For complete basement suite, rec room, bedroom and bathroom.

FRAMING BY JW PATTERSON Construction Ltd, free estimates. Call John 386-2929.

REMODELING, ADDITIONS, stairways, entrys, all home and commercial repairs. Phone 477-7382.

OAK BAY
Community Carpenter. Additions, renovations, finishing, cabinets. Call Terry 595-6046.

FINISHING CARPENTER, basements, sundecks, cabinets, siding. Free estimates. Reasonable. Terry 652-4572

QUALITY CARPENTRY AT reasonable rates. Contract or hourly. Guaranteed workmanship. 642-4106.

PERMA CONST. LTD.
FREE ESTIMATES, 384-2323

ADDITIONS, RENOVATIONS, repairs, finishing, hour or contract, free estimates. 384-4350.

COMMERCIAL
Carpentry - Display cabinets - Designs. Call Terry 595-6046.

NEW CONSTRUCTION OR RENovations, planning, drawing, layout and work. 656-4947.

CARPENTER, 30 YEARS EXperience. Alterations, additions, rumpus rooms. 652-1614.

EXPERIENCED FRAMING crew available for house and smaller jobs. 478-2393.

ISLAND FRAMING
652-3572

SMALL JOBS A SPECIALTY. Call 598-2920

FRAMING CREW AVAILABLE. Call Kase 652-3433.

Carpet Cleaning

PHIL'S CARPET CLEANING, steam cleaning carpets, chesterfields, chairs. 474-1808.

REGIONAL CARPET CLEANing, steam cleaning. Living room, dining room, hall, $45. 478-8518

Carpets and Linoleum

PRE-INVENTORY SALE
UP TO
50% OFF
Manuf. sugg. retail price.
B & E FLOOR COVERINGS LTD
520 Duplin Rd.
382-2116

BEAVER
HOME CENTRE
1580 Hillside 595-1225
Carpeting a new home or recarpeting your present one see the Homemakers. Contact Mal Connors, 595-1225
You Install!
We Install!
12 month warranty on our installations.

HOURIGANS
CARPETS AND LINOS LTD.
FLOOR COVERING SPECIALISTS
715 PANDORA AVE. 386-2401

18 YEARS EXPERIENCED carpet layer. Cheap for cash. Installations, repairs, restretch. Phone Master Power Wash 384-6818 anytime.

CARPETS INSTALLED, cleaned, repaired, restretch. Free estimates. 388-6543 or 388-6275 pager 2316.

CARPETS AND LINO INstalled, reasonable rates, free estimates, workmanship guaranteed. 383-6791.

CARPET AND LINO IS A LARGE investment, our professional installation will protect that investment. 478-6800.

NEED YOUR CARPET INstalled. Call 388-7245 weeknights between 5-7 pm. Free estimates.

CARPET AND LINO. WE LAY the best and fix the rest. 479-0782.

Cement

READY-MIXED CONCRETE when you want it - we deliver on weekends. Smaller jobs a specialty. Personalized, friendly service. Phone 478-3522 (24 hrs) or 388-5464 pager 611, Small Load Cement Products Ltd, 2650 Nobhill Rd.

G AND R CONCRETE FINISHers, all type of concrete work. No job too small. 383-8985 after 4. 388-9820.

FORMS, CEMENT WORK, steps, foundations, sidewalks, etc. Steve Laszlo 479-4756.

STAN FRY CEMENT FINISHing. All cement work, big or small. Phone 384-4806

Ceramic Tiling

CUSTOM CERAMIC TILE AND stone work, free estimates. All work guaranteed. 656-5494.

Chimney Service

DON'T RISK A CHIMNEY FIRE Call BLACK STACK Chimney Sweep, member of Blue Army and B.B.B. 10% Off metal chimneys. 384-7810, 9 a.m. - 9 p.m.

BLACK MAGICK
Chimney Sweeps
7 days a week 385-2813

CHIMNEY REPAIRS. REpointing and Flashing. Graham Contracting. 381-1112.

ESQUIMALT CHIMNEY Sweeping, 6 days a week, full service. 385-6994

Cleanup Service

CLEANUP SERVICE
Cleanup of yards, basements. Hauling, windows and painting. Free estimates. Prompt service. Reasonable. 598-2622, ask for Dave or leave message.

CLEANUP MAN WITH 12 years experience, complete cleanup of your yard, basement or garage, hauling, fence repaired or replaced, free estimates, reasonable rates. 388-4678 after 4.

Cleanup Service

4 BROTHERS — ALL AREAS
FREE ESTIMATES ANYTIME
NO CHARGE AND UP
Yard, Basement, Garage, Etc.
Hauling and Bobcat, 479-6112

FAST EFFICIENT YARD, basement and garage cleanup. Also scrap metal pickup and general appliance and furniture moving. 385-7755 ask for Jess.

REASONABLE CLEANUP. Yards, basements, etc. also hauling, free estimates. 479-5823, 656-5671.

CLEANUP SERVICE, OAK BAY-Fairfield speciality, basements, yards, etc. Hauling. Free estimates. 598-7595 or YR 97332.

CLEANUP MAN AND EMPTY truck looking for work, reasonable. 385-7965.

HAULING AND CLEANUPS. Basement, yard, compost. Free estimates. Eugene's, 383-3528.

CLEANUPS, BASEMENTS, attics, yards, composts, and junk hauling. 658-5406.

¾-TON TRUCK, POWER SAW and man looking for work. 388-4875.

CLEAN-UP YARDS, COMPOSTS and basements, prompt service, reasonable rates, 478-4943.

LOOKING FOR A DEAL? OUR ¾-ton truck takes most loads for only $13.50. 383-0805.

HOUSECLEANING DONE. Fast, reliable, efficient. Call Leah-Ann, 385-9137.

WILL PICKUP ANYTHING BIG or small, call Paul, 478-6832.

Contractors

WHEATON CONSTRUCTION LTD.
General Contractors
Building Consultants
385-5702

FARMER CONSTRUCTION
Design — Renovations
388-5121

T.&C. BUILDERS LTD.
Framing
385-5293 385-8587

CUSTOM BUILT HOMES BY
Integrity Builders
479-8704

COMPLETE NEW HOME CONstruction. Plans and designs available. 656-2164.

PACIFIC LOG HOMES LTD. Custom Log Homes. For information call 658-1186.

ISLAND FRAMING
— 652-3572 —

Contractors Equipment

R. J. MOORE
CUSTOM BUILDERS LTD.
FRAMING
Residential, commercial general contracting. 386-8584, 386-9654.

Drafting

LET US DESIGN YOUR NEW home with a unique plan of your choice. Reasonable rates. Professional presentation. Call UNI—TEC Group. 652-3580

ARCHITECTURAL STRUCTURal drafting services custom or renovations. Hourly/contract, certified. 479-0896.

Draperies

HOURIGAN'S
Floor Covering Specialists
CUSTOM DRAPERIES
—Bedspreads—
PROMPT IN-HOME SERVICE
715 PANDORA AVE. 386-2401

DRAPES, SLIP COVERS, BOAT and camper cushions etc. Workmanship guaranteed. Phone 385-0846.

Dressmaking

GISELE'S CUSTOM DRESSmaking, Design, alterations, restyling, repairs. Guaranteed work. Phone 386-4434, Monday to Friday, 8-12 and 1-5. After hours and weekends, phone 478-3236. Saturday by appointment only.

ERZSI DRESSMAKING BOUtique now open, professional dressmaking, designing and alterations. Call 382-5712 9:30am.-5:30pm. Mon.-Sat.

SEWING PROJECTS FINished. Clothing, embroidery, etc. 384-1002 anytime.

INOVATIVE SEWING: QUILTS, wall hangings, clothing, bags, canvas work. 385-7162.

Drywall

DEAN ALBERTSON
386-9063
Specializing in small drywall jobs, renovation and repairs. Complete texturing service.

"SPRAYMAN"
Specializing in all types of texture ceilings and wall, satisfaction guaranteed. 652-3601.

BOARDING AND TAPING, free estimates, satisfaction guaranteed. Phone 474-2057

DILIGENT DRYWALL CO.
Installation and finishing of gypsum wall board. All work guaranteed. 383-3809.

BOARDING, TAPING AND other decorating specialities. Free estimate. Workmanship guaranteed. 385-4725.

GORDON HEAD DRYWALL Ltd. For all drywall needs. Phone 477-6497

FOR ALL YOUR DRYWALL needs phone 478-4628.

FOR SUPERB JOB AT REASONable rates phone 652-5752.

Electrical Contractors

RG HELLER ELECTRIC
Resident, commercial, small industrial. Old home rewiring. Very reasonable rates. 478-4032, if no answer 385-5335.

CALL HENRY AT
384-3323
ELCON PROJECTS LTD

OLDER HOMES REWIRED — NO down payment. We finance at bank rates with approved credit.
EDDY'S ELECTRIC—385-7666

DO YOU HAVE SMALL ELECtrical wiring jobs? No one is interested? Please call evenings, 652-5809.

LICENCED ELECTRIAN WILL do small or big electrical wiring jobs from ranges to houses. Free estimates. 595-6631 or 381-6910

ALDERLEY ELECTRIC
Small hookups to large wiring jobs. Done promptly at reasonable rates. 658-5373.

LICENSED ELECTRICIAN will do new wiring, rewiring, hot water tanks installed. 479-9765.

Excavating

MANSELL BOBCAT SERVICE. Weekend specialists. Call 478-9458, 478-2570, for leveling, backfilling, septic fields, post holes, sand, gravel or topsoil supplied, spread, leveled. Basements dug, landscaping and rockwork.

QUALITY WORK AT REASONable prices by reliable established Contractor. Cats, backhoe and trucking. Call Barnes Construction Services 479-2595.

Excavating

ROBERTSON'S EXCAVATING Track machine with backhoe. Roads, basements, backfilling. 595-8530.

BRENTWOOD BOBCAT SERvice. Bobcats from $18 hour 652-3519 or 652-9957

Fencing

ISLAND CHAIN LINK
Fencing in wire or wood
Small jobs a specialty
477-0332.

EUROPEAN CRAFTSMAN, ALL types of fencing and repairs. Guaranteed work. Gordon Head, 721-3759.

Flooring and Sanding

M & M FLOOR
COMPLETE FLOOR CENTRE
Hardwood, Carpets and Linos
532 William St., 384-0343
Nights: Al, 386-3078
Mike, 652-4308.

Furniture Refinishing

ANTIQUE RESTORATION AND reproduction, highest quality craftsmanship. Dove West. 388-5517

FURNITURE AND INSIDE woodwork hand stripped, free pickup, delivery, and estimates. 384-1002 anytime.

FURNITURE REFINISHING, reasonable rates, estimates. 382-5582.

Gardening

4 BROTHERS ALL AREAS
FREE ESTIMATES ANYTIME
ROTOTILLING, yard cleanups, lawn maintenance, new lawn preparations, Bobcat Service, Hauling.
FALL CLEANUPS 479-6112

QUALITY LANDSCAPING LTD. Pruning, gardening, maintenance, and cleanup. New lawn preparation, power raking, aeriating, stone work. Monthly rates. Reasonable prices, free estmates. 478-5114, 478-4216.

TYRELLS GARDEN SERVICE
Early spring garden service, pruning fruit trees, hedges, bark mulch installations, full lawn renovating, general yard cleanup. Call day or night 652-2087, 652-2735.

HARVEY'S LANDSCAPING
Experienced chinese gardener, book now. Pruning, spraying, power raking, aerating, garden design. All phases. 479-7078, 384-8621.

RELIABLE GARDNER FOR pruning and trimming shrubs, evergreens and hedges. General garden cleanup. Also full maintenance program. 478-6781

TERRA NOVA
Complete garden maintenace, pruning, spraying now. 381-0860

PROFESSIONAL PRUNING fruit trees, ornamentals. Horticultural degree with spray ticket. David 592-8916.

FRUIT TREES, ORNAMENtals pruned, certified sprayer, large or small. 383-8363.

CREATIVE LANDSCAPING
Dutch horticultural background. 477-7882.

PROFESSIONAL PRUNING and gardening. Phone 595-6784.

EXPERIENCED GARDENER.
Phone 592-6188.

Glass and Glazing

STORM WINDOWS
"DO IT YOURSELF"
DURA-SHIELD
DESIGNED BY WESCRAFT
Vinyl Frames — Float Glass
YOU MEASURE—WE MAKE
YOU INSTALL

MAYFAIR GLASS
FULL SERVICE GLASS SHOP
790 SPRUCE ST. 384-8721

HARRY THE BROKEN WINDOW SPECIALIST.
Residential glass, plate shelves, non-glare & clear picture glass, repairs on screens & screen doors, auto glass, venetian blinds.
GIVE ME A BREAK 477-6534

Gutter Cleaning and Repairs

GUTTERS, DOWN PIPES, drain tiles, chimneys repaired, fireplaces repaired, roofs demossed, repairs and replaced. 479-8196.

5" CONTINUOUS GUTTERS, special contractor rates. Old wooden gutters renewed. IRWIN INDUSTRIES, 382-5154. Free est.

GUTTER'S INSTALLED AND repaired. Graham Contracting. 381-1112.

Handymen

RUSSELL'S CONTRACTING
Custom cabinets, carpentry, plumbing, electrical, brick laying, cement work, drywalling, complete renovations, fixing antique furniture, work guaranteed. 381-0169 after 5:30.

NEED HELP
Repair and renovations, plumbing, carpentry, painting, cement work, fencing, drywalling, etc. 25 years experience. Low price. Free estimate. Try Nick, evenings 381-0296

JACK OF ALL TRADES
Residential maintainence, repairs, fencing, remodelling, fireplace wood, etc. Call the man who can do it, 478-8153.

CARPENTRY, ELECTRICAL, plumbing. All household improvements and repairs. Reasonable rates. 382-1407.

ODD JOBS BIG OR SMALL very reasonable. Phone Bob Dimen 479-7196.

Hauling

HAVE ¾ TON PANEL WITH 15' trailer, will do hauling. Local, up island or mainland. Also do cleanups, scrap iron salvage. 386-6938 ask for Percy

HAULING: TOP SOIL, SAND, manure, wood, garbage, etc. Eugene 383-3528.

LOOKING FOR A DEAL? OUR ¾-ton truck takes most loads for only $13.50. 383-0805.

QUICK SERVICE, HAULING, junk, clean up, etc. Call Fong 479-7078, 384-8621

FLATDECK WITH 3 TON crane, good rates $18 per ½ hour. 478-4963

STUDENT WITH VAN. HAULing, moving, and labour. $8 per hour. 386-3832

WILL CLEAN AND HAUL, ETC. Very reasonble. Tony, 474-1014.

VERY REASONABLE, SMALL moves. 385-3193.

Home Improvements

SOMERSBY
Manufacturers of custom millwork, vanities, cabinets, wood windows, frames, doors, including French doors and windows and pocket door frames. K.D. fir, hemlock finished lumber and mouldings, sanding and resawing. Weekdays 7:30-5:00
Cr. Hillside and Bridge 388-6645

THE BLUE ARMY
One Call Does It All
385-7755.

Home Improvements

SPECIALIZING IN RENOVAtions and bathroom remodelling. 20 years experience. Call John 479-0695.

ADDITIONS, RENOVATIONS, home repairs, one man- all trades. 478-1560.

BUILDING INSPECTION FROM foundation to roof. 478-1560.

Insulation

Fairfield Insulation
595-6808
Insulating older homes and buildings is our specialty. Free insulation survey. Cash in on the government grant and save money on heating bills. Call now for free estimate. 10% off for seniors.

ECONOMIC WAY TO INSULATE your home. You purchase the material. Let me install the job. Crawl spaces also. I will assist in government grant. Call Bill 385-3730.

WANT TO INSULATE? CAN'T stand the itch? Let us do it for you. Reasonable rates. Guaranteed 24 hour service. 385-7755 ask for Jess.

INSULATE YOUR ATTIC WITH Government grant. Cut heat bills in half. 652-9029.

Janitor Service

YOU MOVE, WE'LL CLEAN. Commercial, residential. Insured, bonded. The Family Team Ltd, 386-7490.

DIRTY WAX BUILD UP ON your floors, will strip and rewax to mirror finish. Work guaranteed. 381-6207.

Landscaping

NATURAL GARDENING AND Landscaping can handle it all. No job too big or too small. From cleanups, lawncare and pruning to rock walls and any cement work. Reasonable rates. Phone 479-0055 after 7 pm.

COMPLETE PRUNING ALL types trees and shrubs, spring cleanup, customized underground sprinkler systems, manual or automatic. Grabia Landscaping & Gardening 383-3230.

CREATIVE LANDSCAPING
Designing and redesigning. Artistic layouts. Free estimates. Dutch Horticultural background. 477-7882.

PORTUGESE LANDSCAPING. Stone work, rock walls, fireplaces, and landscaping. Free estimates. Reasonable prices. 595-5439.

NORDER'S LANDSCAPING
Specializing in Garden Maintenance. Cleanup, Pruning and Landscape. For estimates phone 479-4474 or 479-6097 after 5.

4 BROTHERS — ALL AREAS
FREE ESTIMATES ANYTIME
New lawn preparation, rototilling, Bobcat Service. 479-6112.

Locksmiths

GUARD YOUR PROPERTY with Guardian Locksmith, 592-4211. Complete mobile locksmithing service. Fast service. Reasonable rates.

Masonry

EXPERIENCED STONE Mason will give free estimates on any brick or stone job. Call after 5pm. 642-5046.

SCOTIA LANDSCAPING
Fireplaces, rock walls, face, patio slate. Anytime 385-4874.

SMALL BLOCK BUILDINGS, fireplaces and brick facings, competitive rates. 592-1905 after 5pm.

ALL TYPES OF MASONRY work done. Call 388-6895 after 5 pm.

GIBRALTAR STONE WORKS
For a job "built to last like the rock". Phone 595-7746.

Miscellaneous Service

SAWYER SHARPEN SCISSORS
840 Fort St. 388-6228

WILL REMOVE SURPLUS BAKery products, no charge. 478-6405.

Moving

DRUM CARTAGE
The moving specialists. Pianos, antiques, heavyweights. Storage facilities, packing and crating. Reasonable rates, free estimates. Call 383-9861 and save $$$

MOVING???
C&M Cartage. Large or small moves. Very low rates. Phone 595-4376 days Monday-Friday, or 656-3651, after 4 pm.

MOVING SOON? PHONE 382-4127 for fast, reasonable rates. Pensioner discounts. Long and short distance. Silver Dollar Movers, 382-4127.

D&D TRANSFER
For fast efficient moves and very low rates phone 721-3286 anytime or 595-4376 from 9-4 weekdays.

MOVES AND DELIVERIES. EXperienced, efficient, insured. Eugene's, 383-3528.

MBN CARTAGE
Experienced movers, $20 per hour. Call 386-3652.

DRIVING VAN TO EDMONTON approximately February 1st can deliver furniture, etc. 384-0885.

EMPTY PICKUP AND TANDEM trailer going to Pairies. January 25-February 1. 479-6197

LIGHT DELIVERY SERVICE, $9 per call. 592-7068.

Painters and Decorators

NOT OUT TO GET RICH
Just to make a living. Interior painting, excellent work that you can afford. 1 room or the whole house. Graham 598-3105.

GARRETT PAINTING AND PAperhanging, fast, friendly service, low winter rates, free written estimates. Charles Garrett 478-0992.

SPECIALIZING
In interior painting and wall papering. Guaranteed work at reasonable rates. Free estimates. 592-7239, 592-3641 after 5.

OLD AGE PENSIONERS PREferred. Interior painting. Yellow pages or Garth Glover Painting, 385-6422.

DECORATOR
Specializing in fine wall coverings, grass cloth, vinyls, foils, etc. Estimates, 474-1397.

EXPERIENCED PAINTER needs work. Interior and exterior, small plaster repairs. 592-7137.

PAINTING, NO JOB TOO small, interior and exterior. Contact Steve 382-6566.

SEMI-RETIREL PAINTER, clean tradesman, equipped, 477-2555.

CANTERBURY DECORATING
Quality painting and paper hanging. Free estimates. 479-3541

SPECTRUM PAINTING AND Decorating. Interior, exterior. We do texturing. 592-9519

INTERIOR PAINTING AND DEcorating. Free estimates. Small jobs a speciality. 384-2838.

ANY ROOM $35, TEXTURED ceilings, the best of spring. 384-8549, 385-3398.

OLD COUNTRY PAINTER DEcortor and tile installer. 30 years experience. 595-6784.

CERTIFIED PAINTER. LOW rates. Free estimates. Written Guarantee. 382-3805.

PAINTING AND DECORATING, 19 years experience. Free estimate. Guaranteed work. 598-8240.

Plasterers

PLASTERING AND STUCCOing, also small jobs in patching and lathing. Ask for Jim. Evening calls welcome. 478-1118, Jimy's Plastering & Stucco.

FRIEDRICH PLASTERING and stucco. Patching specialists, older homes stuccoed. 656-2064.

STUCCO, DRYWALL, INSULAtion. Quality workmanship. Competitive rates. 652-9029.

COLEMAN PLASTERING
Quality lath and stucco. 478-9976.

PLASTERING, STUCCO, REpairs, reasonable, 479-4779.

Plumbing and Heating

BUDGET PLUMBING
595-5293.

NEW FIRM
Renovations, new construction, discounts. Law and Son Plumbing Service Ltd. 658-8112. After hours 658-8163

LOW COST PLUMBING repairs, excellent workmanship. Days: 383-0149; evenings and weekends: 386-6553.

JIM MCGREGOR REPAIRS, OAP discount. 385-9239 or 384-5320.

D & S PLUMBING SERVICE, alterations and repairs. Reasonable. 478-0965.

DAVIDS PLUMBING
Hot water tanks, plumbing repairs, drain cleaning. 386-8881.

PLUMBING, LOW HOURLY OR contract rates, work guaranteed. Fred 388-9277.

HOUSEHOLD PLUMBING, Major, minor repairs. Fast. Reasonable. References. 478-1841.

REPAIRS AND RENOVATIONS, 20 years experience. Low rates. 24 hour service. 652-5813.

REASONABLE RATE PLUMBer, 24 hour service. Free estimates, 477-5742.

RENOVATIONS, NEW INSTALlations, small repairs. Reasonable rates. 595-5555.

Pruning

FRUIT TREE PRUNING WITH care, inexpensive, experienced. Bill, 2840 Prior, 383-9426.

Printing & Typesetting

ATS TYPESETTING SERVICES
Quality typesetting and paste-up service. Fast turn around at competitive prices.
812 Cormorant St. 385-2076

Refrigeration and Air Conditioning

BURNETT REFRIGERATION. Fridges and freezers serviced in your home. 382-4134 (24 hrs)

Roofing and Siding

ROOF LEAKING?
We do all types of roofing and repairs. Gutters and drains cleaned and repaired. Free estimates. Work guaranteed. Steve, 383-4427.

PARKER JOHNSTON LTD.
1855 BLANSHARD. 382-9181
"Roofing Victoria Since 1935"

ALL TYPES OF REPAIRS AND roofing. Phone Central Sheet Metal 478-1814.

BLUE DIAMOND CONTRACTing. Tar and gravel, Duriod shingles. Doug 595-7722 or 595-4601.

ROOFING INSTALLED, ASHphalt shingls. Graham Contracting, 381-1112.

Saw Sharpening

386-1122
CANDU SERVICE CENTRE
2825 Bridge St.
INSTANT SAW EXCHANGE

Shoe Shining

SUPER SHOE SHINES $1.50. Wednesdays Ladies day $1.00. Barber Syrt, Empress Hotel.

Tailors

SUPERIOR VALET SERVICE. Alterations, repairs, dressmaking, cleaning, dyeing, leatherwear. Formalwear sales and rentals. 10% off. 1207 Esquimalt. 383-3211.

OAK BAY TAILORS
Tailoring, alterations, ladies and mens quality leather alterations.
1826 Oak Bay Ave. 598-4131

LEATHERWEAR ALTERAtions, repairs, remodelling, cleaning and dyeing. Elley's Leather Fashions. 738 Johnston, 383-7834

BRITISH CUSTOM TAILORS
1311 BLANSHARD 383-2632

Storm Windows

BOSSOM GLASS CO. LTD.
382-3031 382-0222

Tree Service

DANGEROUS TREE REMOVal, topping and falling. Very reasonable rates. Free estimates. Fast service. 478-9346.

FRUIT TREES, ORNAMENtals pruned, certified sprayer, large or small. 383-8363.

KEN'S TREE SERVICE. LOW rates for pensioners. 382-5310 evenings.

ISLAND TREE SERVICE. LOW rates, fully insured, dependable. 386-3047, anytime.

HAMBROOK "TREE MAN", pruning, tree and stump removals, etc. Reasonable. 384-5296.

TONYS TREE SERVICE, trees removed, pruned, etc. Reasonable. 474-1014

Upholstery

ACE UPHOLSTERY
477-0455
Quality workmanship. European craftsman. Free estimates.

IF YOU ARE LOOKING FOR good workmanship at affordable prices then call 598-7606. Free estimates.

Window Cleaners

JACK'S WINDOW CLEANING, residential and commercial, free estimates. Call 383-3481.

HAVE YOUR WINDOWS PROfessionally cleaned. Reasonable rates. 598-6203.

38 TRAVEL

GOING TO MAUI
Kaanapali Beach
PAPAKEA
1-bedroom condominiums including all facilities and all comforts of home and then some. Summer prices as of May 1, $37.50 per day U.S. funds. Call 479-7117 before 5 p.m. or 382-7642 after 5 p.m. and weekends. Ask for Percy or leave message.

MAUI—BEACH FRONT
DELUXE 2 BEDROOM, FULLY FURNISHED CONDOMINIUM PLENTY OF RECREATION AND MILES OF SANDY BEACH. WEEKLY AND MONTHLY RATES. AVAILABLE APRIL. BOOK EARLY. 383-4124.

38 TRAVEL

MAUI—BEACH FRONT
DELUXE 2 BEDROOM, FULLY FURNISHED CONDOMINIUMS. PLENTY OF RECREATION AND MILES OF SANDY BEACH. OFF SEASON RATES NOW AVAILABLE. BOOK EARLY. 383-4124.

MAUI
Deluxe 2 bedroom fully furnished condominium located on a safe sandy beach. OK Trucking Co Ltd, 386-3414

CONDOMINIUM—WAIKIKI
6c2. Available luxuriously furnished one bedroom, view unit, sauna, swimming pool, tennis, close to beach. 386-7586.

DELUXE 2 BR., 2 BATH CONDOminium on sunniest beach in Maui. Good bookings still available. 477-3039, 383-9512

39 PERSONALS

BORN AGAIN WIDOW INterested in meeting born again widower or bachelor, non drinker, non smoker, aged 70 or 75 years old with car for companionship or marriage if compatible. Phone number please when replying and photo if have one. Victoria Press Box 596.

MALE, 40, LIVING IN DUNCAN area, steady worker, loves home life and children; seeks lasting relationship with lady 30-40. Photo and phone please, Victoria Press Box 613.

I WOULD LIKE TO THANK Gene Potvin of Thunderbird Insurance and Sam Bell of Kernaghan Adjusters for their quick and efficient handling of my fire loss claim. LeRoy Williams.

MATURE WIDOW, EARLY FIFties would like to meet gentleman for dancing and outings. Photograph please, will return. Victoria Press Box 608.

LONELY LADY, 50'S, NON smoker, sense of humor, social drink, dance's. Wishes to meet gentleman 55-65 for lasting relationship. Victoria Press Box 610.

WILL FRIENDLY INDIVIDUAL who was on Royal Oak Bus, discussed Seattle free bus service, late Tuesday afternoon. Please write to Victoria Press Box 617.

PERSONS WITH A DENTAL fear of phobia interested in discussion and possible formation of help group contact Victoria Press Box 632.

ATTRACTIVE MARRIED MAN, early 20's, would like a discreet liason with an intelligent responsible woman, 25-45. Victoria Press Box 636.

PREGNANCY AND BIRTH CONtrol counselling. Victoria Birth Control Clinic. For appointment phone 385-3351.

TROUBLED BY SOMEONE'S drinking, the Al-Anon Family Groups can help you. 382-0744 or PO Box 654, Victoria, V8W 2P3.

SLIM SENSUOUS GENTLEman, married, 47, would like to meet lady for discreet relationship. Victoria Press Box 538.

YOU CAN COUNT ON NEED TO be there on long endless nights when no one else is there for you. NEED, 386-6323.

31 YEAR OLD, LONELY MORman male of high moral character wishes to find female of same moral quality. 656-4398.

MALE 31, WISHES TO MEET lady who enjoys home style living. Children welcome. Victoria Press Box 637.

WHY BE LONELY? DIAL A friend club. For information phone 642-5622, confidential.

WHO CARES IF YOU ARE pregnant? Birthright does. Phone 384-1431.

YOUNG, FUN LOVING, CUTE escort. For good times 381-6940 Keith.

WILL PHONE AGAIN IF IT IS clear to whom. No bogies please. Dear A.

ALCOHOLICS ANONYMOUS
383-0415

40 BUSINESS PERSONALS

Do you have the Potential to earn $1,000,000?

"Whatever your mind can see and believe you can achieve!" Have you got the guts to dare to believe that it is possible for you to earn $1,000,000 by December 31, 1981? And have fun doing it as well! If you do, lets' get together for 20 minutes at our mutual convenience. At this time you will be fascinated as you see before you a good, simple, solid, systematic plan showing how you could, by working with me, earn $1 million by December 31, 1981. There's no risk involved either. I just want some of your time and effort directed towards a single purpose.

To qualify you must:

1 be male of female, minimum 18 years.
2 have desire to earn $1,000,000 by December 31/81.
3 be able to tie your shoelaces. Yes, that right!
4 possess the faith and intelligence to evaluate THE GREAT PLAN with an open mind.

To be skeptical is natural, but remember you have nothing to lose but 20 minutes of your life in comfort and you have a much better lifestyle to gain for you and your family. So decide now that you will get together with me if not for your sake then for your loved ones who depend on you to help give them the finest in life, including greater security.

You may call my Victoria office at 382-8721 on:
Friday, January 25, 12 noon-9 pm
Sat., January 26, 12 noon-9 pm
Monday, January 28, 8 am-1 pm

Then a time will be arranged for you to see THE GREAT PLAN that will show you how you could earn $1,000,000 by December 31, 1981. Well, have you got the guts! If so, call me now! I only need 1000 partners in North America and it won't take much longer before all the positions are filled, so don't wait! My name is Dave. I'm excited about sharing THE GREAT PLAN with you. May you let God prosper you and your family with the highest in physical, mental and spiritual living!

Unattached??
and fed up with the discos and clubs and the "Plastic" people you've been meeting???
If so, take the first step to social happiness by calling us.
VICTORIA
382-4434 or 382-5122
VANCOUVER
684-1593 or 684-2058
Also in Edmonton, Calgary
Seattle, Spokane, Tacoma
PERSONALIZED DATING SERVICE

INCORPORATE
$200 + FILING FEES
We process your incorporation over the phone — fast. For more information, call THE LAW SHOPPE of JACK D. JAMES, M.B.A., LL. B. TOLL FREE 112-800-663-3035 (in Vancouver area call 687-2442). Chargex and Mastercharge welcomed.

ASTROLOGY READINGS, reasonable. Call Wayne at 479-0836.

BCRIC SHARES BOUGHT FOR cash. We will collect. 478-0619, 595-7621.

PHYCHIC CARD READER from Ireland. Phone 479-8145 for appointment.

MODELS REQUIRED FOR hairstyles by Friends and Company. 592-5252.

LONELY? WRITE EMILY Quest Friendship Bureau. Confidential. PO Box 5220, Victoria

CARD READING IN DEPTH
Seventh Year 652-1765

40 BUSINESS PERSONALS

DIVORCE
$100 plus FILING FEES
We prepare your divorce papers over the phone — fast. For more information, call THE LAW SHOPPE of JACK D. JAMES, M.B.A., LL. B. TOLL FREE 112-800-663-3035. (in Vancouver area call 687-2442). Chargex and MasterCharge welcomed.

JANUARY SALE
VICTORIA DINERS SERVICES
Full year membership for two persons. Regularly $15, this month only $12.50. Save 25%-50% at many choice restaurants, theaters, and cabarets. Victoria Diners Services 2389 Tod Rd. V8R 2M8. 592-7680 or 382-1510.

WANTED: ACTORS, SINGERS, dancers, musicians and variety acts for summer run in Yukon Territories. Frantic Follies, Whitehorse. Gaslight Follies and Diamond Tooth Gertie's, Dawson City. Auditions-Victoria'a Belfry Theatre January 28 & 29. Phone 384-1890 for appointment and information.

IF YOUR GINGER ROOTS ARE not in fashion, focus on your scissor image and get your #1.

CUT ABOVE
in Market Square, an absolute stab above the rest. 388-4440.

HOME ENTERTAINING course. Learn this variety in 8-session course: party foods, flower arranging, cake decoration, horsd'oeurves etc., lots of Hostess hints. $30 my home (Broadmead), starting January 31st. 658-8739.

"SWINGERS"
Join Canada's fastest growing adult contact magazine. $4 for latest issue or FREE information write: J&D. P.O. Box 1383, Victoria, B.C. V8W 2W3.

BRANCH CIRCUITS
For commercial and residential electronic situations. Sound systems, intercoms, repairs, etc. 595-7576.

INSTANT CASH FOR B.C.R.I.C. Shares! Harbour Square Ticket Sales, 910 Government. 381-6114.

HYPNOSIS
Weight control, smoking, personal problems, stress. Call 382-4092 for appt.

$30 CASH
BCRIC-5 share certificates. Will pickup. 477-0658

RESUMES THAT GET JOBS. Professionally prepared. Personal, confidential service. 385-6145.

ROAN SOUND PRODUCTION. Tape duplication, recording services, Weddings, meetings, etc. 381-6151.

SUNASU PRODUCTS, INDEpendant dealer, vitamins, herbs and hi protein. Information 479-5907.

PSYCHIC COUNSELLING
Spiritual healing, Chakral energy changes. Leonard Thornton, PH.d 595-5675, for appointment

GROWING LANDSCAPE FIRM requires working partner with some capital to invest. Victoria Press Box 615.

BEAUTIFUL INDOOR POOL and sauna. Restricted availability. Queen Victoria Inn. 386-2812

MRS. PAYN-JONES, TRANCE medium, questions answered. 386-3603

MESSAGE SERVICE
Tri-City telephone message $20 month, 386-8622.

WILL DO CLAIRVOYANT Readings in my home. Phone 478-0891.

FOOT TREATMENT. PHONE Monika at 478-1245.

MIGRAINE AND SINUS PAIN? Box 268 Union Bay BC V0R 3B0.

42 EDUCATION

TUTORING— PROFESSIONAL help by experienced teacher. French, math, new and old methods. 598-2331.

TUTORING—COMPUTER SCIence, math, accounting, business education, high school/university level. 388-5117.

WE REQUIRE A TUTOR IN OUR home in Oak Bay area for Grade 10 Math and English. Victoria Press Box 594.

QUALIFIED SWIMMING INstructer will give private swimming lessons. 477-9732

LEARN FRENCH AND/OR French Cuisine with a Parisian. 592-7097.

HOME ENTERTAINING course. Learn lots of Hostess hints, see Business Personals.

DRAWING AND WATERCOlour tuition. Free introductory lesson. Philip Wade. 383-4729.

43 DANCING

JAZZ CLASSES FOR BEGINners start January 30th at Dance Village, 576 Johnson. Also offering Greek, Belly Dancing, Hawaiian, Dancercise, Jive. 385-2414.

60 FUEL

SEASONED FIREWOOD; split, delivered and stacked plus a bundle of kindling and an oak chopping block, $80 legal cord, $45 half cord. We take cheques. 385-2491 or 388-6275 pager 2656 anytime.

DAVIES BROTHERS FUEL Ltd., $45 per pickup load for split and delivered alder. 642-4726 or 642-5323

FIREWOOD, $15 A PICKUP load. Kindling $1 a bundle. No delivery. 1643 Whiffen Spit. 642-5972.

1 LOAD ONLY OF SPLIT RED cedar firewood, $45 large pickup load delivered and stacked. Phone collect 646-2056

WOOD FOR SALE, CUT TO ANY specific size, $40 pickup load. Mixed alder and fir. 658-8921.

SEASONED FIREWOOD. $55, large pickup load, delivered. 478-4059 after 4pm.

ALDER, MAPLE AND FIR firewood. $40 half cord. 112-748-3218.

SEASONED OLDER FIREwood, split and delivered. 63 cents cubic ft. 478-4641.

FIREWOOD FOR SALE, SPLIT and delivered, $50 a load. 642-3230 5-8pm.

DRY SEASONED FIR, ALDER. 65¢ cu.ft. Split, delivered. 478-0689

SEASONED SPLIT FIR PICKUP load $30 you haul. Delivered $50. 743-4720 Cobble Hill.

GOOD FIREWOOD $70 PER cord. Phone 386-9813.

FIREWOOD, $50 A TRUCKload. Phone 385-1022.

63 TIMBER

TIMBER WANTED
Standing or felled
Top Prices Paid
385-7013
GLACIER LOGGING LTD.
"The Professionals"

TIMBER WANTED, STANDING or felled, top prices paid. Also contract logging. S.T.S. Logging Ltd, 112-743-2408.

65 BUILDING SUPPLIES

GOLDBLAT TEXTURE MAchine, like new, $425. Graco airless paint machine, 3300 series, $1500. 478-1864

EXCELLENT SHAKES
Good supply of 18" shakes. $60. per square. 652-4368.

12 SQUARES HEAVY 18" cedar shakes, ¾" thick. $60 per square. 112-743-2458

100 BUNDLES OF HEAVY handsplit cedar shakes, 20 to 22". $50 per square. 658-5025.

65 BUILDING SUPPLIES

HOME LUMBER & Building Supplies
470 Ardersier Rd.
385-8711

PLYWOOD SALE

STANDARD

4x8—5/16 Std fir	5.75
4x8—3/8 Std fir	6.95
4x8—½ Std fir	9.50
4x8—5/8 Std fir T&G	11.45
4x8—¾ Std	13.50

	Factory	D:UnS
4x8—¼	6.95	5.50
4x8—3/8	9.95	5.95
4x8—5/8	13.50	8.95
4x8—¾	15.50	11.95

LUMBER SALE
STD. and BTR FIR

2x4—6'	$155
2x4—92¼ pet Studs	$275
2x4—8'—14'	$320
2x6—8'—14'	$320
2x8—8'—24'	$320
2x10—8'—24'	$425

Louvered Bifolds
#1 Select Mahogany c/w hardware

	½ Louver	Full Louver
2668	$38	$34
5068	$74	$65

Duroid Shingles
210 wt. No. 1 Asphalt self seal. All colours in stock, per bundle. $8.95

INSULATION
FIBREGLASS
PRICE PER 1,000 sq.ft.

R12—4"	$155
R20—6"	$270
R28—8"	$360

GYPROC
Price per 1,000 Sq. Ft.

½" GYPROC	$135
5/8" FIRESTOP	$180
STUCCO WIRE	$30
PERMAX	$6.50

Deliveries made anywhere on Vancouver Island and Gulf Islands. Before you buy compare our prices. For quality, service and guaranteed savings, phone:

386-3374, 385-8711

JUBILEE BUILDING SUPPLIES Ltd.
SALE — Jubilee Will Be moving soon to larger premises
MANY ITEMS REDUCED
Carpet
Kit Cabinets
Permax
Polythrne
Many More Products Such as
Insulaton
R12 — $155 M
R20 — $270 M
Roofing
Truseal — $8.95 Bdl.
Interlocking
Permatite — $9.75 Bdl.
Kitchen Print Carpet
15 Different Styles
Petail $8.95-$11.95 yd.
On Sale at $5.95 yd.
See us on Other SPECIALS
(Opposite Town & Country Next to MacDonald's Bakery)
574 CULDUTHEL RD. 388-5412

Butler Brothers Supplies
2046 Keating X-Road
652-1121

ATTENTION ROOFERS
Special sale discontinued line of top grade asphalt shingles.
SUPER SEAL
$8.85 per bdl.
16 sq. bright green
6 sq. jet black
37 sq. bright red
9 sq. Sandlewood
11 sq. dual brown
9 sq. brick white
15 sq. frostone gray
FAST LOCK
$9.05 per bdl.
15 sq. jet black
14 sq. dual brown
19 sq. froston green
19 sq. frostone gray
All items subject to price sale.

NORSECRAFT HARDWOOD
Industries Ltd.
383-4233
NOW IN STOCK
Western Birch
North America
ALSO: Open Saturday All Day
531 David St. 383-4233

CASH AND CARRY. ROUGH cedar lumber in utility grade, standard and better. Cedar shakes, shingles and fencing material. Also will custom cut to order. All at better than competitive prices. Smiley Rd. Chemainus. 246-9622.

SAANICH LUMBER YARDS
Garages, Carports, Fencing, Garden Sheds, Greenhouses, Chicken Houses, Dog Kennels, Compost Box, Workbenches.
1496 Admirals Road 385-2486.

SLUGGETT & BROWN JOINERY
Wood Windows, Doors, Frames
526 DISCOVERY ST. 382-3011

ROUGH CEDAR, ALL DIMENsions. Hidden Valley Saw Mill, 2200 Sylvester Road. Open Saturday and Sunday. Phone 743-2830.

OLD USED FROG RED BRICKS. 652-1816.

1600 USED RED BRICKS, cleaned, 32 cents each. 478-4641.

70 MUSICAL INSTRUMENTS

A real steal
Used Danemann upright piano. Top quality, excellent condition inside but outside needs refinishing. $1495 includes bench, moving, in home tuning and 5 year warranty.

Scott PIANO & ORGAN
1400 Blanshard 386-2434

70 MUSICAL INSTRUMENTS

ALL CONN organs and new pianos at special discounts during January

—CONN Caper organ
SUGGESTED LIST $1695
JANUARY SPECIAL $1395
—CONN model 316 organ
SUGGESTED LIST $3595.
JANUARY SPECIAL $2895
—KINCAID piano and bench
SUGGESTED LIST $1995.
JANUARY SPECIAL $1595

Many other organs and pianos to choose from at attractive January prices.
—Moving, tuning, full warranty.

SOUND OF MUSIC SALES LTD.
1517 Quadra 383-0239

SATURDAY ONLY
Our prices will be greatly reduced to offer you VERY SPECIAL prices on TRADE IN piano's and organs.
Apartment size piano's from $1495
Full pedal organs from $2795
Spinet organs
W/rythmn from $1495
Many makes to choose from: Lowery, Hammond, Electrohome, Mason and Risch, Lewis and Baldwin. Hurry as these are sure not to last and come in to here why more and more people are trading up to Baldwin.
BALDWIN PIANO & ORGAN CENTRE
(across from the Bay)
1736 Douglas 381-0551

Drummers Break
Till Feb. 2. Everything for the drummer is 20% OFF! Sticks, Mallets, REMO and EVANS heads. Zildjian cymbals, stands, cases and more. Plus super deals on sets.
Pearl TW5 Reg. $875. Now $700.
Maxwin Funky Reg. $560. Now $448.
Beat the cost of drumming at
McMusic
COLWOOD
2244 Sooke Road 478-4622
Mon.-Fri. 10-7, Sat. 9-6

GUITAR REPAIRS
Highest quality fret work at lowest possible prices. Brass nuts and bridges expertly installed. Custom re-wiring and modifications. Same day service for most repairs.
THE GUITAR SHOP
SOFT SOUNDS MUSIC
535 YATES 381-5814

BILINGUAL
WE SPEAK ORGANS & PIANOS at
GLEESON MUSIC CITY
Home of HAMMOND Organs
KIMBALL Pianos and Organs
714 FORT 388-9632

NEW BEAUTIFUL VIBRA HARP, 3 OCTAVES COMPASS. $1295.
BERNIE PORTER MUSIC
"YOUR LEARN TO PLAY STORE"
725 CALEDONIA 382-9542

GOLD PLATED
LE BANC Trumpet outfit
TODAY $595
Tomorrow ???
HALL-FAIRFIELD MUSIC CENTRE
728 FORT ST. 385-3307

RICHARD DENZIL
PIANO TUNER—TECHNICIAN
Regulation, repairing, rebuilding.
388-9295

VANHALL ALTO SAX, NEW pads etc. $150. Blessing Violin, $95. Fender 12 string with hard shell case, $400. Offers taken on all. Doug 479-4723

ALLISON PIANO, 384-3935. SEVeral reconditioned pianos for sale. Also rebuilt 5'8" grand piano. 384-1154.

YSL651 YAMAHA TENOR trombone. Professional quality. Excellent condition. $675. 382-5431

2 TRAYNOR 8OHM COLUMNS. Bogan amp, solid state, CF100. Shure SM57, AKG-D1200E mikes, 2 others, cables. 381-5926

FENDER DELUXE REVERB amp, like new, excellent condition. New $800, sacrifice for $395. 385-7164.

40 WATT FENDER BAND MASter head, 40 watt Marshall speaker cabinet, 4x10" speakers. 595-6624.

HONDO II ELECTRIC GUITAR. Sale price $299. Pampus Music, 1108 Blanshard (at Fort). 386-8475.

NICKELODEON, COIN operated, circa 1920, excellent condition all around, $7800. 592-4318

OLDS B FLAT CORNET, EXTRA mouthpiece, sheet music clip. Good condition. $175. 592-6881.

WURLITZER ELECTRIC piano, 1 year old, hardly used, $1000. 652-3708.

LESAGE UPRIGHT PIANO, REcently tuned, good condition, offers. Phone 388-9591.

WANTED: 36-42" PIANO IN good condition. Evenings, 652-1450.

VT AMP, SUNSPEAKER BOX, Gibson guitar, offers. Brian 382-4094.

HAMMOND PIPER DELUXE Organ. Asking $850 or closest offer. 479-3561.

CONN ALTO SAXOPHONE, EXcellent playing condition, 40 years old. 595-3963.

KENT ELECTRIC GUITAR AND small fender amp, good condition. $145 or offers. 383-2835.

FENDER PRECISION BASS, maple neck with case. Good shape. $500. 385-5962.

HIWATT 50, NEW CONDITION. $650 or trade for older Fender amp. plus cash. 479-0526.

MUST SELL, ACOUSTIC 470, 15" JBL and enclosure. After 4:30 pm. 388-6582.

LOWREY GENIE ORGAN, $800. 383-1784.

RED SG WITH CASE, $400 OR offers. 592-0740

LEFT HANDED ACCOUSTIC guitar with case. Phone 477-0439.

OLDER PAUL GERARD B FLAT clarinet. Asking $65. 384-1682.

UPRIGHT PIANO FOR SALE. $450 or offers. 478-5435.

120 BASS CAMILLO PIANO ACcordian, $150. 479-4815.

71 MUSIC TEACHERS

THE MUSIC METHOD
Special. Beginning guitar class starting Feb.
Also: Kindergarten Suzuki class for piano or organ.
Phone Colleen 382-8244 at noon.

IAN WESTMACOTT
ARCT, RMT
Teacher of Singing
Voice production, repertoire, sight singing for beginners and advanced students. 477-3941.

DIANE FERGUSON BA, ARCT
Teacher of Piano, Organ and Therory. 477-7078

LESSONS IN MOST INSTRUMENTS
CASTLE MUSIC 477-7625

FLUTE LESSONS, METCHOSIN or Victoria. 478-8749.

71 MUSIC TEACHERS

PROFESSIONAL JAZZ GUItarist has openings for intermediate to advanced students. 383-2793.

INTERESTED IN GUITAR LESsons? Jazz, rock, classical or pop. The English Music Studio, 388-9423, 595-8365.

CLASSICAL AND FLAMENCO guitar, individual lessons, all levels. 385-8167

PROFESSIONAL INSTRUCtion in guitar, piano and voice. Pat Hartman. 386-1710.

77 MOTORCYCLES

79 YAMAHA CLEARANCE

GT80MX	SALE PRICE $649
YZ80	SALE PRICE $769
YZ100	SALE PRICE $1199
DT100	SALE PRICE $929
DT175	SALE PRICE $1349
TY175	SALE PRICE $1339
MX175	SALE PRICE $1199
XS4002F	SALE PRICE $1649
XS400F	SALE PRICE $1899
SX6502F spec.	SALE PRICE $2599
XS750 spec.	SALE PRICE $3299
XS1100F	SALE PRICE $3999

PLUS NEW
78 YB100E at $759
78 SR500E at $1899
ALL AT
MULLINS M)ARINE
925 Yates St. Dealer 5245
382-1928 382-4515

79 HONDA CLEARANCE

CT70	SALE PRICE $739
CT90	SALE PRICE $899
XL125	SALE PRICE $1259
XL250	SALE PRICE $1599
XR250	SALE PRICE $1699
CB400T2	SALE PRICE $1799
CX500 std.	SALE PRICE $2699
CB750K	SALE PRICE $2999
GL1000	SALE PRICE $3999

PLUS
79 CM 185 (ex safety council). Full remaining warranty.
$1149
ALL AT
MULLINS MARINE
925 Yates St. Dealer 5245
382-1928 382-4515

VICTORIA HONDA
HARLEY DAVIDSON
Introduces the 1980 Harley Davidson
FLT Tour Glide
COME IN AND SEE US FOR YOUR FREE FULL COLOR
HARLEY DAVIDSON BROCHURE
2851 DOUGLAS 386-8364
Dealer 5854

Harley-Davidson F.L.T.
THE MOTORCYCLE MAGNIFICENT
A new conception in touring bike.
SEE IT AT
Brooklands Motorcycles
HARLEY-DAVIDSON HONDA
937 Fort Dealer 6121 383-5926

MUST SELL 1976 INDIAN 175, needs trottle cable and battery, $400 or best offer. 1977 Montessa 123 Trials, 50 miles on bike, like new. $950. 383-3638.

MOPEDS — 18 MODELS
ISLAND MOTORS, 385-3515
602 Esquimalt Rd. Dealer 5138

1978 HONDA 400 TWIN, LADY driven, economical, 6500 km, very good condition. $1250, offers? 721-3266

HEAVY DUTY MOTORCYCLE trailer, carries 3 bikes, boat rack and large storage box. Asking $450. 656-5875.

78 KH400 KAWASAKI, 7,000KM., reasonable offers. 592-3485 after 5pm.

1979 SUZUKI GS1000EN, 4800 KM, very clean, well cared for, 652-4166 after 5 o'clock.

1978 YAMAHA 650 SPECIAL, EXcellent condition, 3200 km., $2500. 388-5174 between 5-7pm.

WANTED: LEATHER MOTORcycle jacket, ladies or mens size small. 384-4362.

YAMAHA YZ125, REBUILT, never raced, excellent condition, $600 or best offer. 658-8162.

'75 CAN AM TNT 175, 3500 MILES, excellent condition, many extras. Great deal at $495. 592-2078.

1968 YAMAHA 250 ENDURO, needs minor tranny work, $250 386-5238

YAMAHA 250 TWIN TRAIL bikes, near new shape, $800 offers. 642-5790.

72 HONDA 175, $150. NOT RUNning but ideal for bike mechanic, handyman. 384-8895.

ANTIQUE 1943 FRANCIS BARnet, complete but not running. 478-0727.

1975 360 HONDA, EXCELLENT condition, 4000 miles. $600. 598-7386.

BARBOUR MOTORCYCLE suit, water proof, complete with boots and gloves. $260. 477-2626.

1978 HONDA XL350, 10,000 miles. Must sell. Asking $1000. 592-1915

1974 DNEPR 600CC WITH SIDEcar, hardly used, $1800; 1976 BMW parts, including motor. 642-5345.

SUZUKI GS400. ASKING $1300 or best offer. 595-2264.

'78 YAMAHA IT250, $950 OR best offer. 384-0339.

74 250DT ENDURO, BEST DEAL, $300. 385-9617

1978 HONDA 400, GOOD CONDItion, 4500 miles. 479-2578.

250 OSSA TRIALS FOR SALE. Phone 479-1007.

1965 BONNEVILLE, $600. 656-3375 between 12noon and 3pm.

26MM CARBS FOR SALE. BEST offer. 479-3309.

1979 YAMAHA SR500F, 4000 KM. 383-8709.

78 YAMAHA 650 SPECIAL, BURgundy, $1995 firm. 595-8152

1974 YAMAHA 125 ENDURO, good shape, $425. 479-5106.

1977 YAMAHA TY175, EXCELlent condition. 386-0576.

1978 HONDA GL1000, 2300 KM. $4500 firm. 28 Lotus St. 383-0318.

79 SPORTSTER, 1000CC. YAMAHA SR500. 383-3128.

1978 YAMAHA YZ80, GOOD CONdition. Never raced. 479-4003.

72 SUZUKI TS125.
656-7774

1974 YAMAHA 250, IN WHOLE or parts. 477-9613

78 BICYCLES

LARGEST SELECTION OF BIcycles and accessories.
SAME-DAY REPAIR SERVICE
RENO BIKES
2519 Government St.
384-5514

2 BIKES, BOYS AND GIRLS Raleigh 17", good condition, $50 each. 592-0613.

WANTED: 2 BOYS BICYCLES for paper route. 382-9711.

NORCO MONTEREY 10 SPEED, 27" frame. $250. Phone 382-9625.

80 BOATS and MARINE

9p
GRAND OPENING SALE
Starts Immediately
Drop in and see our Brand new building at
730 HILLSIDE

PUT YOUR NAME IN THE DRAW FOR A BEAUTIFUL $469.95 LAWRENCE 60/60 DEPTH SOUNDER. DOOR PRIZE WILL BE DRAWN SATURDAY, JANUARY 26.

To help us all celebrate we are offering you super specials. The following prices are for boats now in stock only. No orders please. Prices are good while stock lasts. Sale ends Feb. 15. Buy a new boat before Feb. 15 and we'll even throw in a brand new Homelite XL Chainsaw with a 12" bar, retail value $129.95.

DROP IN
Friday, January 25
or Saturday, January 26
and Meet Many of our Manufacturers Representatives

SAMPLE SAVINGS ON NEW BOATS

12' MIRROR-CRAFT
Package, 600 lb. Roadrunner with 12" wheels, 1978 re-conditioned Johnson 9.9.
OPENING SPECIAL
$2149

14' MIRRO-CRAFT
Package, 800 lb. Roadrunner with 12" wheels, 1978 20 HP re-conditioned Johnson.
OPENING SPECIAL
$2579

16' MARLIN PACER
#158, full canvas, used trailer, new 1978 55 HP Johnson.
OPENING SPECIAL
$4995

170 CANAVENTURE
#164, top, camper canvas, horn, 1979 55 HP Johnson. 1979 1550 Roadrunner.
OPENING SPECIAL
$6999

1700 GLAS-PLY
#238, top, back canvas, heater tubes, wiper, horn, bow and stern rails, FWC, 120 Volvo.
OPENING SPECIAL
$9495

20' HOURSTON
#278, hardtop, galley, wipers, bow rails, head, cuddy cabin, camper canvas, 225 Volvo, tabs.
OPENING SPECIAL
$15,799

2050 BAYLINER
Admiralty, #147, cuddy cabin, camper canvas, bow rail, w/w.
OPENING SPECIAL
$12,899

2200 BAYLINER
Santiago Offshore #148, cabin forward, head, hardtop, camper canvas, 470 Merc, FWC.
OPENING SPECIAL
$16,399

2100 GLAS-PLY
#228, hardtop, heater, 60/60 sounder, camper canvas, trim tabs, 200 Volvo.
OPENING SPECIAL
$18,799

2350 BAYLINER
Nisqually #149, command bridge, flush cockpit, galley, dinnette, head, power steering, Merc 228.
OPENING SPECIAL
$20,799

2550 BAYLINER
Saratoga #151, Express model, head, galley, dinette, camper, 225 Volvo.
OPENING SPECIAL
$21,499
AT
GIBSON
Powercraft Centre Ltd.
730 HILLSIDE AVE.
382-8291

NEW STRATACRAFT BELLBOY COBRA
SMOKERCRAFT GREGOR
ROADRUNNER
MERCURY Outboards
MERCRUISER I.O.
MARINE ACCESSORIES
At Your 1-STop Marine Centre
Mercury Marine
385-1457 800 Cloverdale

Squire and Coombs
COMMERCIAL VESSELS

FRONTIER I 40'6" troller	$165,000.
MENZIES BAY 50' troller	$205,000.
SEA FURY 40' troller	$205,000
C 101 41' freezer troller	$198,500
COMAE 40' troller	$185,000
TELE STAR 35'6" alum. Gilnetter	$110,000
LICENCES	
"C" licence off 57' boat	$10,000.

Open 8:30-4:30, Mon.-Fri.
Weekends by appointment
PHONE FOR OUR BULLETIN OF CURRENT LISTINGS
45 Bastion Square 384-3363

HONDA OUTBOARD SALE
On Left-Over Models
7.5 Shorts $749
9.9 Shorts $899
PLUS
Still A Few 79 Merc's Left At Sale Prices
At
MULLINS MARINE
925 Yates St. 382-4515

80 BOATS and MARINE

Becher Bay Marine
CHEANUH MARINA
478-8391
Clear Out 1979 Lowrance sounders at cost
Sale of Used Motors
76 Johnson 55, controls, $1600
68 Johnson 55, controls, $900
73 Evinrude 65, controls, $1200
79 9.9 used s/s, $650
78 9.9 used s/s, $600
78 9.9 s/s, $600
75 15 used s/s, $650
77 4 hp s/s, $400

ADVANCE YACHTS LTD.
SALES and BROKERAGE
3 LOCATIONS TO SERVE YOU
Bosun's Marina 656-5558
10775 McDonald Park Rd., Sidney, B.C.
Oak Bay Marina 598-3366
Pedder Bay Marina 478-1771

WANTED 37'-46'
Tri-Cabin or Aft Cabin
Not over 10 years, prefer twin diesel. Have older 40' well-kept, wood-planked "Hoffer" designed, twin gas- to trade. Call or write Don Telford, 384-9311, days, 477-0028, evenings, or Box 1220, Victoria.

THUNDERBIRD YACHT SALES
WESTPORT MARINA
Next to Swartz Bay Ferry
2075 Tryon Road, Sidney, B.C.
656-5832
NEW and BROKERAGE boats
OPEN 9 a.m.-5 p.m.
7 DAYS A WEEK

NATIONAL
NATIONAL BOAT SALES
PACIFIC PILOT 27
2060 White Birch Rd. Sidney, B.C. V8L 2R1 (604) 656-3966
ALSO AT
False Creek, Vancouver

ISLAND MARINE
Trading Centre for the Commercial Fishing industry. With 8 brokers serving the B.C. coast, Island Marine offers a wide range of licences, gear and fishing vessels. You, as a buyer or seller will get excellent results, as we draw upon the entire industry. Contact your local broker for information regarding any boat on the coast. In Victoria, Ray Mason 479-8822.

38' LUXURY TRAWLER TYPE diesel yacht, sleeps 9, range 900 miles at 7.5 Kts., AM, VHF and CB, radar, auto pilot and much more, $88,000.
42' Offshore Cutter diesel, Centre cockpit semi enclosed, offshore experience and ready to go, $112,000
These and more, sail and power, GEOFF SIMPSON, Maple Bay 748-3242. In Calgary 262-3971.

DRY DOCK
Keep your boat out of the water but launch it in minutes. Use our dry storage dock. Sail or power boats. 2 ton maximum.
VAN ISLE MARINA
2320 Harbour Rd.
Sidney, 656-1138

CANOE COVE
Yacht Sales
Open 7 Days a Week
656-5711 656-3918
Evenings, 652-4386

ROY'S ALLBAY MARINE SERVICES LTD
WE HAVE MOVED!
Our New Location
10134 MCDONALD PARK RD
SIDNEY
Continuing to offer you a factory authorized service centre.
Johnson, O.M.C., & Mercruiser
656-7023

SIDNEY PROPELLER
AND MARINE POWER LTD.
Sales and service on Farymann diesel, Volva Penta diesel, VW Rabbit marine diesel, Espar marine diesel heater, Michigan propellers, one rebuilt 14,000 B.T.U. Espar heater for sale. 656-3421.

38' WESTCOAST TROLLER, 9.7-ton A, factory new 130 hp Nissan diesel, new Paragon 400 clutch and reduction, new wheel and keel coolers, new fuel tanks, large fiberglass insulated hold, all electronics except Loran C. Complete 3-year-old hydraulics and more. $116,000. 479-8655.

SIDNEY SEA SCHOOL
BOAT HANDLING COURSES
POWER AND SAIL
2060 White Birch Rd. Sidney BC
V8L2R1 Tel. (604) 656-4335

C.B. UNITS
40 channel. Large easy to read LED display, $109.95. Limited supply. Expert installation available.
B.C. SOUND & RADIO SERVICE
931 FORT 383-4731

McQUADE'S MARINE SUPPLY
1252 Wharf St. 388-4343

SUNTIME
YACHT SHOP
We have moved to 2449 Beacon Ave. in Sidney. It's a great new location with an even greater selection. 656-2434.

Selling Your Boat?
I require good clean trailerable boats, all sizes and fiberglass cruisers 21'-26'. For prompt attention call John Roland at Passage Marine 656-2580.

MARINE ENGINES
Diesel and gas. Complete installation - rebuilding - exhaust systems. For pleasure, commerical and fish boats. Canoe Cove Marina Ltd. 656-5633

1976 15.6 HOURSTON, 115 HP Evinrude and trailer, one slalom ski, two sets of skis, rope, tow bar and lifejackets. AM radio, extra gas tank, two extra tires and rims, full camper top, less than 40 hours salt water. Evenings, 382-0936.

FOR SALE, LONGLINE GEAR, 32 skates, 1600 fathoms buoy line, 1700 stainless steel snaps, 7 aluminium flag poles with reflectors and lights, 8 anchors, 9 bladders, 2 aluminium bait boxes, plus numerous misc. 658-1042

3 YEAR OLD 188 MERC CRUISer, inboard/outboard, fresh water cooled, good condition, $2450. 20' fiberglass V-bottom cabin boat, 10 years old, no power, $1950. Packaged deal $4000. Trade possibility for car or pick-up. 478-5498.

F28 TROJAN
Twin 255 Merc's on V-Drive. VHF and slave hailer, sounder, fridge, etc., etc. $51,900
Cedar Grove Marine, 656-2580

34' MONK CHYRSLER 413, FWC, sleeps 6, lots of extras, excellent cruise or fishing boat for familly of 5-6. Sail dinghy, 3hp motor. $22,950. Ask for Ed, 383-2923 before 6pm, 386-6563 after 6pm

REPOSSESSION. 26' HOURSTON Sedan. Needs a lot of TLC as you would expect. Volvo leg, FWC, new motor. All offers will be presented. On display at Victoria Boat Mart, 453 Head St., 383-3324.

14½' FIBERGLASS ISLANDder boat with 1976 65 HP Merc outboard motor, 1974 trailer with bearing buddies, new top and new steering, $2500. 478-6696 after 6pm.

19' BY GLAS-PLY
2100 Series Cutty Cabin, like new, loaded with options, EZ-loader tandem. 652-5756.

18' BOAT, WOODEN HULL, C/W cabin, sink and icebox. Needs engine. Offers on $1,000. 652-3151.

80 BOATS and MARINE

PERFECT FISH BOAT
15' glass on wood, with trailer, 2 fuel tanks, 2½ 35 Hp. Johnsons, rod holders, fish tray, $850 firm. 474-1859 after 5pm.

MOVING MUST SELL. 18½' Glen L cabin cruiser, glass over ply, toilet, sink and all. Two 1977 20 HP Mercs. Both in excellent condition. $2950. 388-6381.

1978 BAYLINER 2550 SARATOga Express. Only 46 hours on FWC 225 Volvo with 280 leg, fully equipped with all options. 112-245-2576 after 6pm.

HERRING FISHERMEN
Comfortable, seaworthy 75' Seiner yacht "Laredo", for lease during herring season. Have two skiffs, want two more. 477-8780.

1963 OWENS EXPRESS 25', Chev V8, cruise 19 knots, 4 gallons per hour, sleeps 4, includes head, alcohol stove, ice box, anchor. Needs some T.C $8500. 384-9047

TWO EXPERIENCED FISHERman want charter 1980 Salmon Season, with references. 388-5174, 382-8384.

50' FREEZER BOAT, 40' ICE packer, 48' freezer boat, 52' ice packer. Capital City Boat Brokers. 386-7555.

16' PETERBOROUGH, NEW windshield and canvas top, 33 horsepower Johnson and trailer, $1500, 478-8945.

TMD96B1 VOLVO PENTA DIEsel, completely rebuilt, 3:1 10-700 new capital gear. Asking $12,000. 656-5868 after 5.

17½' FIBERGLASS OVER PLY boat and trailer. 40 horsepower Mercury and controls. Ideal for fishing. Asking $800. 478-4427.

WANTED-HONDA LONGSHAFT 75 or 100 outboard in good condition. Also small outboard, 4 Hp. or less. 595-7195.

32' DOUBLE-ENDER, CEDAR on oak, rebuilt Chrysler Crown, good condition, must sell. 112-434-7560.

MAYER STEEL BOAT ACCEPTing orders for steel or aluminum boats, all sizes. 656-4531 days, 478-3952 after 6.

1200 LB. BOAT TRAILER, NEW hubs, bearings and spindles, good condition. $295. Saturday and Sunday 592-3420

M.V. GETTY 45 SEAT, VALID C license, 671 Jimmie, sytex radar, VHF, furno sounder, refridgeration. 658-5564 or 384-3690.

9.8 MERCURY OUTBOARD long shaft, 1977 model, very little use, $600. After 6pm evenings, 477-7332.

RIVER RUNNER KAYAK WITH spray skirt, $350. 16' plywood boat with trailer, 25 hp. Evenrude, $650. 595-6454

14½' FIBERGLASS, COMpletely redone from top to bottom. Very seaworthy. 50HP Johnson electric, $1,050. 382-2997.

SHIRLEY BARBARA II, FIBERglass, fully equipped freezer troller, built on Pelagic 40 hull, $220,000. 112-746-7448

12' SPEED BOAT MOLD, $450. Seagull outboard engine, excellent running condition, $250 or best offer. 656-7518 after 5pm

PLYWOOD 15' CABIN BOAT with 20 Chrysler outboard, it floats, it runs, take it away for $395. 592-3484 after 5pm.

WHITE 16' CANOE WITH VARnished wooden seats. 2 paddles. Used only once. Asking $400 firm. 382-8491.

MIRROCRAFT 14' WITH 20 HP Suzuki with Roadrunner galvanized trailer. Six months old, little used. $2300. 598-5485

37' GLASS COMBINATION, "Sea Chum" fully equipped, excellent condition, $165,000. Phone evenings, 479-3182 or 479-0764

19' CABIN CRUISER, 4 CYLINder Gray Marine, 25 hp. for sale. Good for fishing. $2000. Days 656-3421, evenings 656-5032.

17½' BELLBOY HARDTOP boat, top condition. Extras. Caulkins Trailer. Phone after 5 pm, 474-2526.

PELAGIC 28' DISPLACEMENT cruiser, fiberglass hull and cabin only. As is, where is. $6500. 642-5345.

CHRYSLER — SEAGULL
Ken Prasing Equipment
934 Goldstream 478-9313

HARBOUR MACHINE LTD.
PROP REPAIRS
31 Erie St. 383-6555

BOAT LETTERING A SPEcialty. Phone Ken Warner, 652-2007.

NEW 41'10" STEEL TROLLER hull and wheel house. $50,000. 656-6163 evenings.

39' COMBINATION TROLL/GN A-licence, Gardner diesel, well maintained, $125,000. 652-4806

MARINE REPAIRS
Gas, diesel, I.O. 477-6288 days and evenings.

69 JOHNSON 5 HP. OUTBOARD motor, two 5 gallon gas tanks, and easy lift bracket. $250. 478-5959.

EXPERIENCED HERRING fisherman, available immediately, Rick at 658-5458 or 656-2937.

UNRESTRICTED LENGTH, C Licence with L Halibut privelege. $35,000 or best offer. 477-8780.

36' MONK DIESEL CRUISER, equipped and licensed for charter. 112-758-1613.

V8 FORD INDUSTRIAL MArine engine - 3-1 Borg Warner gear. Good condition. 386-1864

38' A LICENSE TROLLER, 9 tons, fully equipped. 598-3917 after 6pm.

C LICENSE FISHBOAT, 28' glass Pelagic, 353 GM diesel, full hydraulics. 383-8994 evenings.

1979 20 HORSE JOHNSON LONGshaft, used 20 hours. 652-4997, after 6.

1979, 21' FIBERGLASS DAYcruiser, needs minor finishing. Must sell. Only $2695. 477-3953.

11' ALUMINIUM CAR TOP, $310 or best offer. Phone between 5-7pm, 656-2869

300 SQ. FT. OF ½" TEAK DECKing, well seasoned, evenings 743-9880.

WANTED: CHRYSLER CROWN or similar 6 cylinder engine in working order. 384-3087.

15½' HURSTON GLASSCRAFT, good shape, $2200, no trailer. 382-6462 or 385-5980.

13' BOAT AND TRAILER, fiberglass over wood, 18 hp Evinrude motor, $550. 479-9706.

42' A-10-TON LICENCE, HEAVYduty whall troller, new radar and loran c. Fully-equipped. 598-5812.

CANOE, 16' FRONTIERSMAN, fiberglass, with paddles, $300 firm. 385-4487.

MORROW LORAN. A-C CONversion Model #1850, not converted. 479-4138.

14' BOAT, 8½ HORSE Evinrude outboard and trailer, $900. 382-1718.

1978 CAMPION 24 HAIDA CB cruiser, excellent condition, FWC plus many extras. 656-7319.

WANTED 20-30 HP. OUTBOARD long shaft, reasonable. Phone 652-2764.

1974 18 HP EVINRUDE. 1972 20 HP Johnson electric. Good condition. 592-0149.

FIBERGLASS MOLDS, 6' AND 14' boats, 24' lifeboat, 8' truck canopy. 642-5345.

25'X50' SCOW FOR RENT, lease. 474-1397.

BOAT OWNERS SEE 'HOMES for Sale': Langford.

WANTED: 20-24' BOAT SUITable for fishing. 652-3606

BOAT REPAIRS AND REFINishing. Keith Dockerill 595-8358.

C LICENCE FOR 24' BOAT. $6000 firm. 642-3985 after 6pm

JEUNE BROTHERS BOAT tops. 385-7751

12' ALUMINUM BOAT, 7.5 Merc, $550. 478-3678 after 5pm.

HEAVY-DUTY 12' FIBERglass. 478-0727.

80 BOATS and MARINE

BRAND NEW
Package Deals on Campions, Double Eagles & Sunrunners

16' CAMPION SEVERN
—Deep V
—Camper Top
—Walk thru windshield
—stern seats
—55 Johnson electric
—1200 Roadrunner
—FACTORY LIST $7431
PACKAGE $6650

17'6 CAMPION ALERT
—Deep V
—Camper top
—Walk thru windshield
—stern seats
—70 Johnson electric
—1550 Roadrunner
—FACTORY LIST $8746
PACKAGE $7850

14' DOUBLE EAGLE
—Deep V
—Camper top
—35 Johnson electric
—1200 Roadrunner
—FACTORY LIST $5861
PACKAGE $5250

16' DOUBLE EAGLE
—Deep V
—Camper top
—55 HP Johnson electric
—1200 Roadrunner
—FACTORY LIST $6834
PACKAGE $6150

17' SUNRUNNER
—Modified V
—Stainless bow rails
—full top
—walk thru windshield
—built in fuel tank and guage
—55 HP Johnson electric
—1550 Roadrunner
—FACTORY LIST $9873
PACKAGE $7950

Package deals include lifejackets (2), paddles, tie lines, fenders, marine battery and sea trial.

bob whyte marine ltd.
SALES AND SERVICE
Corner Harbour and Resthaven
656-7286 SIDNEY
WINTER HOURS
Tues. Sat. 8:30-5:30
Sun. 12-5 Closed Mon.

OUTBOARD REPAIRS, $15 AN hour. Call Jim at 479-1976.

77-20' DOUBLE EAGLE, CLEAN, many extras, $13,500. 479-8158.

1973 GLASCRAFT, 40HP JOHNson plus trailer, $1500. 595-5169.

81 SAILBOATS

Gypsy Yacht Sales
ALWAYS THE FINEST SELECTON
SALE
FOLKES 37. Aft-cabin. SOLD
C&C 35. Loaded. $58,500
VIKING 33. Loaded. 53,900
KENDALL 32. Offshore $53,900
PACESHIP 26. 1978 $28,500
C&C 25. Six sails $19,800
ROBERTS 22. 1978 $11,900
VIVACITY 20. Mint. $6,500
POWER
32' DIESEL. new power $31,000
31' CHRIS-CRAFT. Mint $32,000
28' UNIFLITE. Twins $27,500
28' PELAGIC. Diesel $39,000
28' POLARIS. Diesel $49,900
SCOTIAPLAN FINANCING AVAILABLE
UP TO 12 YEARS O.A.C.
2270 HARBOUR RD.
SIDNEY 656-5591

SAILBOATS IN STOCK
NEW
20' WIND ROSE, deluxe, engine and sails $8650
18' WIND ROSE, deluxe, engine, sails and custom trailer $8650
USED
1976 18' WIND ROSE with engine, sails and trailer $7450
BOB WHYTE MARINE
Corner Harbour and Resthaven
Sidney 656-7286

SAILTREND
1157 Newport
592-2711
Marine Supplies & Clothing
Open 9-6. Closed Sun./Mon.
1157 NEWPORT 592-2711
Look for our display at the VANCOUVER BOAT SHOW. Feb. 1st thru 10th.

THUNDERBIRD YACHT SALES
WESTPORT MARINA
Next to Swartz Bay Ferry
2075 Tryon Road, Sidney, B.C.
656-5832
NEW SAILBOATS and BROKERAGE SAIL boats
OPEN 9 a.m.-5 p.m.
7 DAYS A WEEK

LIZARD OF WOZ
48' Trimaran, designed and equipped in England for singlehand crew racing or cruising, diesel-powered. $89,000. Campbell River Yacht Brokers, 112-286-0111.

SAANICH LUMBER YARDS
PRAM DINGHY KIT $63.00
SABOT KIT $75.00
KAYAK (PARTLY ASSEMBLED) $45.00
1496 ADMIRALS ROAD 385-2486

SCEPTRE 36
Heavily laid up haul, bulk heads, deck shelf, longitudinal stringers. $7,400. Call 381-1143 between 7-10am.

SEA CHEST
MARINE SUPPLIES
656-6621
9732 1ST., SIDNEY

1978 9' DAVIDSON SAIL BOAT, great for beginner, used 3 times, excellent condition. $750 or nearest offer. Between 9-6, 592-5193.

THUNDERBIRD 26' #181 racer/cruiser, well-equipped, good condition, four sails, sailing dinghy and cradle included. $6800. 656-1284, 479-3938.

33' TRUANT MOTOR SAILER, all teak custom interior. This Vessel is new and complete with many, many options. $79,000. 477-4832

DUE TO AN OVERWHELMING demand this season we require more sailboats in the 27 to 37' range for our charter fleet. Please call Cove Yachts 112-748-8136.

MOORAGE AVAILABLE FOR quality sailboats for sale. Listings invited. Victoria Boat Mart, 453 Head St., 383-3324.

81 SAILBOATS

WANTED: THUNDERBIRD OR comparable Sailboat. Before 5 call 386-3464 and ask for Andy, after 5 call 386-7725.

HAIDA 26 RACER CRUISER IN excellent condition. Offers. 385-3558.

C&C 25, 6 SAILS. GYPSY YACHT SALES, 2270 Harbour Rd., Sidney, 656-5591.

CAL 20, NEW JOHNSON 6 HP., new winches, spinnaker, $6500. 595-2904 or 384-8075 pager 310.

WANTED: USED 27' CATALINA, outboard, principles please. 112-748-1714 after 7pm

18' BUCCANEER FIBERGLASS sailboat with trailer. Duncan 112-748-3188 days.

TWO BARIENT 18 2-SPEED winchs, $250 each. 385-3939.

16' HOBIE CAT AND TRAILER. $2700. 479-1975.

92 SPORTING GOODS

SPECIALTY GUNS INT. KNIVES LTD.

"WHAT'S NEW?"
Just returned from largest U.S. Dealer Gun Show — Newest up to date information — 1980 Catalogs for your viewing — Famous Companies such as — Colt, S&W, Juger, H&R, Marlin, Ithica, Savage, Valmet, Walther, Beretta, Mossberg, Bernadelli, Remington, Armalite, Iver Johnson's, Springfield Armory, Dan Wesson, Thompson Centre, Perazzi, Auto Ordnance, S.K.B., Golden Eagle, Mannlicher, Weatherby, Charter Arms, Browning, Winchester, Daisy, Crosman, Benjamin Franklin, Sheridan, Marksman, Feinwerblau, Beemans, Hoppes, Birchwood Casey, Olts, MTM, Pacific, Redding, Texan, Sierra, Ponsness-Warren, Lee, Bonanza, Forster, Mec, Hercules, R.C.B.S., Lyman, Williams, Federal, Norma, Redfield, Leupold, Tasco, Weaver, Poly Choke, and many new Companies.

A Few Real Beauties
Savage 1895 Centennial Rifle, Browning Single Shot 30:06, Husqvarna 270 Lt. Wt., Ruger No. 1 Single Shot 270, Carl Gustaf 279 H&R 308 Auto, Husqvarna 308, Fraser River Hawken 54 Cal (Handmade in Canada), S&W Models 19, 28, 59, 39, 27-2, Colt Python 357, Colt 1911 45, Valmet M-71-S 223. New shipment of Brownings.

Take Advantage
Most of our stock is still at 1979 prices — use our FREE Lay-a-way Plan.
576 Yates Street 383-2422

R. STAGG SCUBA DIVING
6 week evening course starts March 4. Max. 12 students. PH. 721-3606 (1-6pm). Private & group. 2 week day classes.

BERETTA TRAP GUN. MOD. A 301, 12 guage, like new, used twice, semi-auto. Asking $450. or best offer. Call 477-7179 after 5:30.

RARE MODEL 12 TRAP GUN, 2 barrel combination, 30" modified, 32" full choke, $750 or best offer. 595-5282.

2 PEETZ RODS, 1 FLY ROD, small boat winch, small motor extension handle, pellet gun, 18-L9J spark plugs. 382-0971.

WANTED: CROSS COUNTRY skiing equipment for 6'1" Man and 5'9" Woman. 477-5209 after 6pm.

MENS FARMER JOHN WETsuit, fits 5'7", 130lbs, very good condition, $100 firm. 384-7406

BRAND NEW 200CM. SKIS, poles, boots size 10½, $185. 386-0872.

REDFIELD RIFLE SCOPE, like new $75. 478-9263 ask for Wayne.

SKIIS, 195, WITH LOOK BINDings, A-1 condition, $90, 479-4566 after 4pm.

MICRON SKATES, BOYS SIZE 8. Excellent condition. $40. Call 592-8037 after 5 pm.

MENS AUSTRIAN METAL SKIS and boots, etc. Perfect condition. 658-8079.

9MM LUGAR. RUGAR BEARcat 22. 32 Colt police positive. Offers. 652-5564, 656-2752.

SUPER ROCKET FINS, $40. 388-5561, 3:30pm - 6:30pm.

NEW BAUER FIGURE SKATES, worn 5 times, size 6½. 592-5005.

OLIN MARK 1 SKIS, NO BINDings, $150. 656-6171

WANTED: SKIIS, 150 TO 160 CM 658-1169

RELOADING EQUIPMENT, 38 special. Phone 592-0698.

93 CAMERAS, SUPPLIES and PHOTO FINISHING

bill's photo supply
DOWNTOWN at
1672 Douglas
383-7443
For all your Hasselblad needs, see the experts at Bill's.

island colour labs
615 FORT 384-2242
Plus 8 locations to serve you.
SAME DAY SERVICE on all C41 films — in by 10 a.m. out by 5 p.m.

PRE-INVENTORY SALE STARTS SAT.

Hilton PHOTO SUPPLIES
P.O. Box 750
Phone 246-4741
On Trans-Canada Highway at Chemainus

city photo
1227 Gov't.
385-5633
Everything you'll ever need . . . photographically that is!

ROLLEIFLEX 2.8 PLANAR with Rollei metal waterproof Everready case, plus leather Everready case, Rolleikin 35mm back, never used, $800 or best offer. 382-1971.

DISPLAY YOUR PHOTOS
Economical standoff wall mounts, shadow boxes, etc. 385-6170

NEW POLAROID SX-70 ALPHA camera with carrying case and electronic flash, $100 firm. 385-7486, 384-3639.

NIKON F2 PHOTOMIC, BLACK, F2 lens with case. Absolutely mint, $600. 386-3631 days, 478-8155 eves.

CALUMET 4"X5" VIEW CAMera with 90mm angulon 120 back and accessories, $425. 382-1971.

SUPER IKONTA, $125. ZEISS Contessa, $100. Voigtlander Bessa I, $75. 598-7386.

PENTAX AUTO 110 SLR SYStem and case, best offer. 386-0102.

STEREO CAMERA WANTED. Phone 382-1971.

92 SPORTING GOODS

Robinson's
50 Years Ahead
Check Our Prices
FRIDAY NIGHT SPECIAL
6 P.M. TO 9 P.M.
30/30 $5.95 — 308 $7.95
A Great Deal — Savage 12G Pump-box ammo shell belt — all for $169.
RIFLES — Win mod 100 308 auto 4x$299 — Whitworth 7x57 2½x$249 — Win 225 4x$349 — Marlin .44 mag $199 — Park/Hale 7mm $289 — SHOTGUNS — Ithica 12 dble $394 — C.I.L. 12G Pump $169 — S.K.B. 12 G. auto $294 — Browning 12G dble $399 — Pistols — S&W 44 mag 6½" $479 — Ruger .22 single six stainless $269 baby Browning. 25 auto $129.
VANCOUVER ISLANDS
Complete Outdoor Store
Hunting Fish Camping
1307 Broad 385-23429

RIMPAC DIVERS Ltd.
Make new friends and have fun by joining the next scuba diving course with Rimpac Divers which starts Feb 11.
For those already qualified, an advanced open water divers course will start Feb 2 and you will learn new skills on this exciting course. Enroll at the shop, 9818 Fifth Street., Sidney, 656-6313.

FRANK WHITE'S SCUBA SHOP
832 Fisgard 385-4713
NEXT COURSES
Next Scuba Course starts Jan. 28; Advanced Open Water Course, Feb. 4; Underwater Photo Course, Jan. 28.

PLAY-MOR RECREATIONS LTD.
Custom Made
Bumper Pool Table - $368
c/w Balls and 2 Cues
Billiard and Foosball Tables
Cues - Accessories
517 Kelvin 384-3332

PENTAX 6X7, EXCELLENT condition. $700. 388-9595.

94 STORE and OFFICE FURNITURE and EQUIPMENT

RENT—BUY—LEASE
This months special — New Olympia Ball Electric $1249. — Now $1049. Also calculators, paper shredders, plain and other paper copiers, dictating machines, desks, chairs, filing cabinets.
Island Business Machines, 566 David Street 384-7148. A locally owned company.

NEW EQUIPMENT: 30 QUART dough mixer, list $3350, special $2495. Sliding glass door fridge 50 cu. ft. list $1945, special $1495. Bakers Pride double deck bake oven, 3 months old. New dishes, cutlery and glassware on special. 381-5009.

DISPLAY RACKS. IDEAL FOR gift shops of any type of merchandising. Steel stock racks, when assembled, 2'x16'x8' high. DOMINION MOTORS, 1703 Blanshard. 385-5012.

WALK-IN COOLER, REACH-IN freezers, dairy case, produce cooler, excellent condition, all Hussman brands. 656-3226. After 6pm. 656-2358.

Store Fixtures
Matthews Agencies
922 Meares 388-4123

ONE ECROCLB SANYO ELECtronic cash register with warranty or swap for what have you, boat, car or van. 656-3018.

2 RESTAURANT TABLES, 25"x42", $40 each. Bar speed rail and wells. Commerical coat rack, aluminium tube. 381-5926

DESK MODEL PHILLIPS MINI cassette dictating machine with accessories plus companion portable unit. Evenings, 656-5649.

UNDERWOOD ELECTRIC desk model typewriter. 385-8539 evenings.

PITNEY-BOWES 253 PHOTOCopier, good condition. $150. Phone 8-5, 386-8801.

RETAIL DISPLAY CASE, OAK plate glass mirror, sliding doors. Contact Frederick 382-7235.

NEW OFFICE DESKS
Private. 656-5929

95 HEATING & FIREPLACES

WOODBURNING HEATER with furnace attachments, $375. 592-2989.

CYCLOS OIL STOVE, GOOD condition. Also tank and stand. 382-9400.

LARGE FRANKLIN STOVE, nearly new, and ½ cord of dry fir. $200 delivered. 478-0689

96 MAJOR APPLIANCES

BILL'S BARGAIN BARN would like to announce the opening of our new APPLIANCE WAREHOUSE, located at 98 West Burnside Rd., beside Capital Market. We have a good selection of stoves and fridges, some with left-handed doors, washers, dryers, dishwashers, freezes upright and chest, in variety of sizes and colours.
30 DAY WARRANTY
Buy, sell, trade, dicker & deliver
384-5721 or 384-5235

6-MONTH WARRANTY
Speed Queen washer, stainless steel tub, $129; Whirlpool dryer, $159; twin tub washers, from $69; eight frost-free refrigerators, various colors, from $279; twenty apartment-size refrigerators, from $69; twenty-five ranges, from $69. Phoenix Appliances, 2009 Fernwood, weekdays 10-5, Saturday 10-2, 384-0423.

STOVE
30" deluxe Roy large window control clock timed oven, can control 1 outlet (second outlet is untimed), 9 yrs. old, fair condition (white), asking $175 or offers. 386-5359.

MOFFAT GOURMET RANGE (with upper barbeque oven) and self-clean lower oven, digital clock and Moffat's special design surface elements (3 yr. guarantee) only $849 at Butler Brothers 1724 Douglas 383-6911.

KITCHEN AID DISHWASHERS
1980 models in stock. Plus builders appliances
KENYON SALES
386-1214 (24 hrs.)

MOVING TO APARTMENT, must sell. Hotpoint frost-free fridge and range, 5 months old, still on Warranty. Almond colour. Phone 721-3208 after 6.

NEW WESTINGHOUSE range, full warrenty, self cleaning oven, harvest gold, original price $729, will sell for $525 or best offer. 112-248-9761

AVOCADO VIKING STOVE, $125; avocado Kitchenaid dishwasher, $325. Immaculate condition. Phone after 5 or weekends, 478-4607.

MOVING FEBRUARY 1ST. Must sell our 5 year old, 30" Admirals stove $225. Fridge $175. 383-8573.

WASHER AND DRYER, WASHer works but needs attention, dryer in good condition, $150 for pair. 478-8147.

LARGE WESTINGHOUSE frost free fridge, white, left hand door, good clean condition. $400 or best offer. 592-0613.

MAYTAG APARTMENT SIZE automatic washer and dryer, harvest gold, nearly new, $390. 385-1580

APARTMENT SIZE HOOVER spin washer $125 or offers and other small appliances. All in good condition. 598-5953.

96 MAJOR APPLIANCES

WHITE VIKING FRIDGE, 16 cu.ft. double door; Kenmore 30" range. Both good condition. $175 each. 477-2617.

UPRIGHT WASHER AND dryer, 4 years old. $400. 479-0933, 388-5592

WOODS 8 CU.FT. FREEZER, brown wood grain finish, new. Offers. 388-4709.

MATCHING SET VIKING 30" range, 15 cu. ft. fridge, avocado, $425 or best offer. 112-743-5073.

DISHWASHER, KITCHEN AID portable, excellent condition, 477-8700

KENMORE DELUXE SUDsaver washer and dryer, gold, as new. Offers on $750. 384-5773.

19 CU.FT. MCLARY EASY fridge, white, excellent condition. $400. 383-9948.

ALMOST NEW SANYO MICROwave oven, $275 firm. After 5, 385-0627.

OLDER OIL RANGE, CAN BE converted into coal or wood. 384-5062.

10 CU. FT. UPRIGHT FREEZer with new compressor, $225. 479-2880.

AVOCADO STOVE, 8 YEARS old, good condition. $100 or offers. 479-7393.

1½ YEAR OLD DEEP FREEZE, excellent condition, $300. 479-8828.

INGLIS CONVERTIBLE WASHer, 2 speed, 4 cylce, $250 firm. New over $500. 382-4203

WESTINGHOUSE HEAVY duty washer and dryer, gold, as new, $500 offers. 642-4704.

VIKING PORTABLE DISHwasher, gold, very good condition, $200. 385-5004.

MICROWAVE OVENS FOR rent by Homark. 381-5622

24 CU. FT. CHEST FREEZER, $325. 388-6493

21 CU.FT. DEEP FREEZE, $210. 656-6171

WHITE STOVE, IN WORKING ORDER. $50. 658-5963.

VIKING ELECTRIC STOVE, $80 or offers. Phone 592-8286.

FRIDGE AND STOVE, BOTH $200. Working order. 478-4946.

WASHER AND DRYER, $225. Fridge, $75. 383-3793 evenings.

97 FURNITURE

TRADE-IN TIME
MATTRESSES
$25 on your old mattress
$25 on your box spring
WHEN YOU PURCHASE A NEW
Spring filled
MATTRESS or BOX SPRING

3'3" size, each piece	$169
Regular size, each piece	$189
Queen size, each piece	$219
King size, each piece	$289

Latex Rubber
The mattress that gives even support to all parts of the body, truly the most comfortable mattress of all.
MATTRESS or BOX SPRING

3'3" size, each piece	$199
Regular size, each piece	$249
Queen size, each piece	$289
King size mattress	$399

MATTRESS TOPPER PADS
ENJOY the luxurious comfort

Thick	Size	Rubber	Foam
1 in.	39x75	$27.25	$ 8.55
2 in.	39x75	$52.75	$17.25
1 in.	54x75	$37.75	$11.85
2 in.	54x75	$72.90	$23.65
1 in.	5x0	$44.65	$14.00
2 in.	5x0	$86.50	$28.00
1 in.	King	$58.50	$17.75
2 in.	King	$112.35	$36.40

IMMEDIATE DELIVERY
Open Fridays 'til 9 p.m.
EASY CREDIT terms available
Gregg Furniture
"The quality furniture store — where you can see how it's made"
2300 DOUGLAS 388-7365

WHOLESOME HAND CRAFTED pine furniture by Pinecraft Ltd., on display (with illustrated catalogues) at Leaf Hill Galleries, 47 Bastion Square. Further information, 656-6207

BARGAIN BASEMENT SPEcial single size hydabed $333.00 — 2 Pce. Chesterfield, $299. — Flip Flop Chair, $116. Echo Furniture, 704 View St. 384-2214.

FURNITURE NEEDED: clean double bed, crib, dressers, dining set, ladies bike. Reasonable please. Private-James Bay area. 382-7154.

VILAS SOLID MAPLE DINING suite-table, 4 chairs, buffet and hutch. Maple coffee table. All excellent condition. 478-2877 after 5:30.

BEAUTIFUL TEAK COFFEE table $165. Pretty table lamp, 40" high, $35. Vanity bench $5. New chrome bar stool $8. 656-1338 after 5pm.

ROCKING CHAIR, TWO RED velvet chairs, red plum commode, cherrywood commode, patio set, corner china cabinet, hideabed, lamps. 381-0419.

COLONIAL HIGHBACK CHESterfield suite, brown and gold tweed. Cost $1200. Excellent condition. $550. 382-1490 after 6pm.

BRAND NEW WATERBED, complete, $235. Single bed, $60. Maple head board, $20. Green carpet, 10x10, $40. 386-7961

3 SEAT SOFA, 7 MONTHS OLD, excellent quality and comfort. $450; Bauhaus loveseat $150. 386-0019.

WATERBED SUITE FOR SALE. Asking $350 for King size bed, end tables and deacon's bench. 598-1638.

QUEEN ANNE DINING ROOM table, 4 extras leafs included, good condition, $300 or best offer. 595-7686

BASTION THEATRE
Ticket Winner
John Watson
3212 Shelley St.

UNIQUE
Art Deco Bar/cabinet. $500. Hard to describe. Phone for more information 382-5939.

CUSTOM BEDS, CAPTAINS, $140, mates, $130, mates bunks, $170. 479-7400.

OAK HOOSIER (KITCHEN cabinet), excellent condition, $650. 385-1147.

SPANISH STYLE DINING table and china cabinet. 382-1938 after 6pm.

ONE NEW SEARS SINGLE BED, $80; one older single bed, $50. 656-1251.

ANTIQUE WAGON WHEEL coffee tables for sale. After 4, 478-0734.

KING SIZE WATERBED, ONLY 5 months old, with drawers, must sell, moving. After 4:30, 383-3717.

SMALL BROWN COUCH AND chair, good condition, $120. 383-7373.

KING SIZE MATTRESS, boxspring, headboard, $200. Phone between 6-8pm. 642-3151.

BLACK MARBLE FORMICA coffee and end table, $85. Like new. 388-9275

CLASSIC EAMES CHAIR AND STOOL, BROWN LEATHER. 479-8402.

MOVING OUT OF COUNTRY, household contents for sale. 383-3869

KING SIZE WATERBED, EXcellent condition. With sheets. $375 firm. 383-2280

19" COLOUR FLEETWOOD portable TV with stand $225. After 5:30pm. 383-0113.

97 FURNITURE

the Bay

FLOOR STOCK AND DISCONTINUED ITEMS.
Mattresses and box springs reduced to clear.
-Baycrest standard 39" mattresses and box springs. Reg. $260. To clear $147
-Queen size box springs. Reg. $140-$340. To clear $57-$167
-Bauhaus 2 piece sectional in Acrylic Velour, fawn colour, slight water damage. Reg. $895. To clear $647
-Bauhaus sofa and loveseat, 100% cotton, natural colour. Reg. $595. To clear $397.
Loveseat Reg. $475. To clear $297

Also assorted tables and upholstered chairs reduced to clear.
ALL ITEMS SUBJECT TO PRIOR SALE AND ALL SALES FINAL.

FURNITURE DEPT FOURTH FLOOR

ANOTHER
That's right, another shipment from Denmark back to back to last weeks shipment, we are loaded with fine olde Continental furnishings and antiques. Magnificent oak and walnut dining suites, Chippendale down filled palour suites, large oak framed sofa, smaller dining suites plus much, muchmore, open 7 days, most nights. 15 min. from town. Pete's Place, 786 Goldstream, 478-6000.

ROLL TOP DESK
Large 6' mahogany double pedestal roll top, fitted with drawers and pigeonholes. Small oak library table, oak tables and 4 chairs, small carved walnut wardrobe, larger oak wardrobe, Georgian style mahogany double pedestal desk-leather inlaid top, oak sideboards and dressers. Open 7 days, most nights, 15 min. from town. Petes Place, 786 Goldstream, 478-6000.

MOVING SALE. 721 ROBLEDA, 384-8538. Saturday, January 26, 10-2pm. Gold velvet sofa and chair, like new, $400. Coffee table and 2 end table, $150. Arborite kitchen table and chairs, $60. Bookcase, $85. Antique maple table, $100. Lamp and pictures, bookcase headboard for double or single bed. Green reclinder chair and hassock, $90. White triple dresser, $30. Offers.

SWIVEL ROCKING CHAIR, needs covered, $30; 4 seat couch and chair, good condition, $200; gold and green velvet rocking loveseat and chair, as new, cost over $700, will sell for $400; large Westinghouse frost free fridge, white, left hand door, good clean condition, $400 or best offer. 592-0613.

MOVING MUST SELL. 2 PIECE chesterfield, occasional chair, lamps, walnut GE combination console stereo/ record player, mahogany extension dining table, 4 chairs, 4 piece cherry mahogany bedroom suite, boxspring mattress, single boxspring mattress on roller frame. Miscellaneous articles. 478-3275.

DOUBLE BED SIZE SEALY Posturpedic mattress and box spring, impeccably clean with adjustable bed frame on castors, teak headboard, $200. Contemporary tweed swivel rocker, matching stool, $79. 382-3879.

SINGLE BED AND MATTRESS, $55. Solid walnut sewing machine cabinet, $145. Dresser with plate glass mirror, $135. Dresser, $80. Settee. Two occasional chairs. Walnut am/fm radio, $35. Coffee table, $25. 383-1927.

USED DOUBLE AND QUEEN beds and hide—a—beds, $75-$150. Sale starts Sat. Jan. 26th. 9am.-4pm. Cash and major credit cards accepted. The Dutchman Inn, 2828 Rock Bay Ave.

OLDER FRENCH PROVINCIAL chesterfield and chair set, recently recovered, $600. Antique solid oak Queen Anne style dining room table and 4 chairs, $575. Also oak sideboard, $90. 595-8284.

WANTED: MAPLE BUFFET and hutch in excellent condition. 656-2536

QUITE OLD, FIREPLACE OR buffet style mirror, $350. 383-1259.

KITCHEN SUITE, BROWN ARborite, one leaf, 6 chairs, $150, 477-5191

WANTED: ANTIQUE OVAL walnut (Loo) coffee table, end tables. 477-6514.

GOLD BROCADE CHESTERfield and chair. Excellent condition. $300. 385-6838

DOUBLE BED WITH BOOKcase headboard, box spring and mattress, $50. 477-6111

BEAUTIFUL BRAEMORE chesterfiled and chair, needs recovering. $100. Phone 385-8669.

DAVENPORT, CHROME table and odd chairs. Miscellaneous items. 656-3563.

ROUND OAK TABLES 652-4740

SOFA AND HOSTESS CHAIR for sale. 595-2780.

HIDE-A-BED $25 OR BEST offer. Phone 381-5655.

DINING SUITE, COFFEE, END tables, odd tables. 592-4958.

SIMMONS BEAUTYREST MATtress, as new, $80. 592-6102.

LARGE BEVELLED EDGE plate glass mirror 3'x8' 656-7466.

RATTAN COUCH AND CHAIR, one year old, $400. 383-7493.

1 FULL SET OF LIVING ROOM furniture. 381-0327.

LAZY-BOY ROCKER RECliner, $50 firm. 474-2074.

SEALY HIDE-A-BED. COPPER colour. Reduced to $200. 479-2039

CHESTERFIELD, $75. HIDE-Abed, $50. 382-8592

DARK WOODEN MODERN bedroom suite, $450. 477-3734.

98 TV. STEREO, RADIO SALES and SERVICE

PHILIPS MODULAR 26" USED colour T.V.'s with 1-yr. warranty parts & labour. Home of quality service. ELECTRON TV SALES & SERVICE, 100 Burnside Rd. W. 383-5432

½-PRICE WANTED FOR SEARS home stereo. Includes solid state tuner and preamplifier, two air suspended speakers plus Phillips high-fidelity turntable. $300. 598-3919.

JANUARY CLEARANCE SALE of Magnovox colour TV's. Save $100.
ATLAS STEREO AND TV
763 Fort St. 385-2712

CITIZEN 40 CB, BASE MOBILE, $95. TRC 204, 4 watt, 6 channel, walkie-talkie, extras, $75. TRC 448 mobile SSB40, power mike, $150. 595-0950

21" TOSHIBA/BRADFORD COlour TV, 2 years old, instant on, automatic contrast and colour adjust. Perfect condition. Must sell. 477-2162 or 386-2226.

YAMAHA 820 RECEIVER, SONY tapedeck, Sony auto turntable with strobe and Sure M91, custom Phillips bookshelf speakers, $1200 or will sell separately. 478-9472.

I WILL COME TO YOUR HOME to service your TV for only $10. Call John 381-5622.
Homark Sales Ltd.

AKAI AA-1150 RECEIVER, dual 1242 turntable, Akai SW1371I speakers, 5 months old. $700. 385-9617

YORK NEW STEREO SYSTEM, am/fm, 8 track and cassette, 2 speakers, turntable. $300. 386-5586 ask for Diane.

PIONEER SX880, TOSHIBA tape deck and direct drive turntable, Cerwyn Vega 15" speakers. Phone 595-4197.

SPECIAL OFFER ON 20" ZEnith remote control Space Command now $699 at Butler Brothers 1724 Douglas 383-6911.

PIONEER, 165 WATTS, SX1250 tuner Pioneer, PL530 turntable, Sansui speakers 750DX. 658-5555, Robert.

98 TV. STEREO, RADIO SALES and SERVICE

Open 'til 9 Nightly!
385-5555
Stereos - Color T.V's
Technics-Panasonic
(FULL SERVICE WARRANTY)
—5 yrs. parts & labor on most new sound equipment!
—Loaner supplied during service.
—Full credit upgrading 1st yr.
—No down payment (OAC)
—In store bank financing
CHARGEX—MASTERCHARGE

Used Stereo Equipment
PRICED TO CLEAR

Advent 300 receiver	$279.
Telefunkun receiver	$149.
Kenwood KR 6600 receiver	$299.
Sansui 221 receiver	$189.
Rega Planer 2	$249.
Ariston RD 11 turntable	$250.
With SME 2 tone arm	$399.
Denon SL5A turntable	$149.
Dual 510 turntable	$189.
Yamaha YPD3 D-DR turntable	$179.
Technics SL 23 turntable	$129.
Dual 1215	$69.
Yamaha NS220 Rock-MON Speakers	$199.
Technic SB 4500 speakers	$249.
Challenger 15 speakers each	$199.

Panasonic 20" color TV's
SPECIAL $619
No Down Payment
Low Monthly Payments (OAC)
Open 10-9 Daily
10-6 PM Saturdays

INDEPENDENT BUYERS DISCOUNT SERVICE
INDEPENDENT
AUDIO VIDEO 939C ESQUIMALT RD. 385-5555

COLWOOD-LANGFORD Furnitureland
RCA COLOUR TV'S SUPER SALE!
LOWEST PRICES EVER! - WE WILL NOT BE UNDERSOLD WHILE STOCK LASTS — COME EARLY & PICKUP YOUR SET TODAY!
XL-100 Room-mate, model ED339WR 14" with remote $468.88; ED393W 18" $468.88; ED398WR 18" with remote $568.88; FD443 20" $478.88; FD450 20" $498.88; FD468WR 20" with remote $588.88; GD628 26" console $758.88; also Colour Trak, model FD475W 20" $568.88; GD768SR 26" with remote $958.88; GD760TR 26" with remote $988.88. All sets fully guaranteed with service by RCA.
SALE HOURS
Everyday 10am-6pm
Sunday 11am-5pm
ITS WORTH A DRIVE TO
COLWOOD-LANGFORD Furnitureland
1610 ISLAND HIGHWAY
(Farmers Market)
Telephone 478-1921

PHONE 595-8331
For Best Prices on SONY, HITACHI, TOSHIBA
Video systems, sales, rentals.
(Ask about our home video movies.)
HILLSIDE Sight & Sound
595-8331
IN THE MALL

FOR THE FINEST QUALITY FURNITURE IN VICTORIA, VISIT OUR SHOWROOM
Tillicum Furniture
1633 Hillside across from Hillside Shopping Center. 595-3331.

Mais Furniture & Appliances
1821 COOK
RENT COLOR TV'S from $20
385-2435

compare our prices
TRANSCRIPTORS turntable with Grace 707 and ADC XLM cartridge $349.95
CAV
764 Yates 388-6564

$10.
$10. service call anywhere in Victoria. Call Homark. 381-5622

AKAI AT2250 TUNER, TWO KLH little Baron speakers, two design acoustic D6 speakers, Dual 1245 changer with Stanton cartridge, Dual 1237 changer with Shure cartridge. All items new or excellent. Phone 385-7868, after 6 pm.

USED T.V.'S
For sale from $49.95. Come in and make an offer.
Call HOMARK, 27 West Burnside, 381-5622. 9am-9pm

20" GENERAL ELECTRIC Solid State color TV with stand, excellent condition, very good color picture. 474-2579.

NAD 3080, AMPLIFIER, REGA Planar II turntable, Grace 707 tone arm, Boston acoustics. Loud speakers. $2100. 479-5250.

CROWN
D.C. 300 power amp, I.C. 150 pre amp, Sound craftsman equilizer, D.B.X. 119. 384-6635.

ONKYO TX2500 RECEIVER, Pioneer PL514 turntable, large Advent speakers. Asking $1000. 385-7708

PORTABLE 4" TELEVISION and AM—FM radio, panasonic, like new. $235 or nearest offer. 385-8007.

PAIR ALTEC VOICE OF THE Theatre, like new. Citronic mixing board, turntables, etc. 652-2783

$45 BLACK AND WHITE, $150 color. Good condition with no risk guarantee. 383-8774 or 382-1234

SANSUI RECEIVER, 70watts X2, good condition. $400. 595-5169.

NEW BEARCAT 250 SCANNER, $500. 478-7813 days. 642-5310 evenings.

TC360 REEL TO REEL TAPE deck. Excellent condition. 595-8930.

TANGENT RS6 LOUD SPEAKers, immaculate; new $1050 asking $800. 385-1105 Barry.

TEAC 3340S REEL TO REEL, just like new. Optional 2 AKG mikes. 382-1008.

MAGNAPLANER ID, AUDIO research D100, audio research SP5, Linn Sondek, $3700. 382-8015

98 TV. STEREO, RADIO SALES and SERVICE

2 PROLINEAR 100 WATT speakers and Sansui turntable. 478-4144.

REALISTIC AM-SSB 40-CHANnel car CB transeiver, TRC449, new, $200. 385-7486, 384-3639.

23-CHANNEL CB BASE STAtion, mobile tranceiver, Realistic TRC55, offers. 385-7486, 384-3639.

COMPONENT STEREO WITH BSR turntable, cabinet and stand. Will sacrifice $400. 382-6395.

MEDITTERANEAN CONSOLE Philco stereo tape deck combo. 385-4353 or 385-7839.

CAR CASSETTE DECK, AM/FM stereo, excellent condition, $100. 381-1260 after 6pm.

SANYO RECEIVER TURNtable and speakers. $250 or best offer. 385-3564.

9 YEAR OLD 4 PIECE COMPONent Silvertone stereo. Very good condition. Asking $200. 479-1887.

MARANTZ 1120 AMP PLUS Thorens TD 125 Mark II turntable. $400. 478-6166

CB WITH AERIAL, OFFERS TO $150. Phone after 5pm. 386-2605.

FOR SALE, 20" COLOUR TV, Hitachi. 595-3064.

QUAD FM TUNER MODEL 303, like new. 642-3152 or 383-6931.

99 GROCERIES, MEAT and PRODUCE

WILLIAMS
QUALITY MEATS 795 FORT ST.
384-0525 — 384-0526

GRADE "A" FREEZER BEEF
Sides $1.69 Hinds $1.99
Pork sides .99¢
Weight loss in cutting, boning and trimming will increase the price per pound.
Chargex Accepted

FRESH FISH
The largest selection at lowest prices. Fresh cooked Sooke shrimp at Fishermans Market, 1610 Island Highway. 478-4522.

LE COTEAU FARM
Golden Delicious, graded to size. Open from 8:30am to 5:30pm daily. 304 Walton Pl. off Oldfield Rd. 658-5888.

URGENT! VEAL- ORDER NOW from the farm and save. Only 7 top quality animals left. Sides $2.19 lb. cut and wrapped. 652-3501

SAANICH ORCHARDS
The 1979 crop of apples is now sold out. Thanks to all our faithful customers-see you in the fall!

FROZEN LOGAN BERRIES for sale, 5 pound containers. Phone 652-2046.

BLOCK-READY BEEF
Box Beef (no waste). Information: 478-3374.

LOCALLY GROWN GRAIN AND milk fed pork. 90¢ per lb plus cutting and wrapping. 479-5966

ALBERTA GRAIN FED BEEF
Pork, veal, lamb. Information: 381-6621.

100 MISCELLANEOUS FOR SALE

WAREHOUSE MOVING SALE
We're moving our warehouse home furnishings stock to a new location at the end of this month. We do not want to truck so much inventory, so we're having an emergency warehouse relocation sale which is taking place from our store - 1610 Island Hwy. Prices slashed on chesterfields, sofa beds, mattress and box units, bedroom - dining - kitchen suites, coffee and lamp tables, wall bookcase units, chairs and recliners. RCA and Electrohome colour TV's, Gibson and Speed Queen appliances — also open stock Colonial maple finish dressers, chests, desks, dining suites etc and much much more! Shop early for best selection. Use our flexible revolving charge account.
SALE HOURS
Everyday 10am-6pm
Sunday 11am-5pm
ITS WORTH A DRIVE TO
COLWOOD-LANGFORD Furnitureland
1610 ISLAND HIGHWAY
(Farmers Market)
Telephone 478-1921

auctions • appraisals
AUCTION EVERY FRIDAY NIGHT
Kilshaw's OF VICTORIA
six generations
1115 FORT ST. 384-6441
Over 30 Years Your AUCTIONEERS and APPRAISERS in Victoria
384-6441
KILSHAWS LTD.

NEW AND USED
4Pc Chesterfield suites $499.00 and $679.00. 2Pc Chesterfield suites $269.00 to $779.00, Swivel rockers $179.00 and $189.00, Hide-beds $179.00 to $269.00, Love seats $149.00 to $199.00, 5Pc Kitchen sets $59.00 to $149.00, Dunca-phyfe dining table and 6 chairs $728.00, Round rock maple table and 4 Chairs $489.00, China cabinets $119.00 to $399.00. Complete bedroom suites $249.00 to $895.00, Single beds $44.95 to $159.00, Bunk beds $169.00 and $299.00, Chest of drawers $59.00 to $299.00, Dressers $69.00 to $329.00, Nite table $14.95 to $95.00, Students desks $74.95 to $169.00, Fire screens $22.95 to $49.00, Vacuum cleaners $34.50 to $79.00. Use your Chargex or Master Charge.
Pandora Furniture
1050 PANDORA 383-6319

the Butcher Block Shop
4011 QUADRA 479-5921
KITCHEN RENOVATIONS
SOLID ROCK MAPLE kitchen counter tops, 1½" thick counter width 25". PER LINEAL FOOT.
$32.95
JUST ARRIVED
Butcher Block Coffee Tables

SEMI HI BACK SOFA AND chair $149.95; Queen size mattress and box spring $159.95; Scandanavian vinyl sofa, chair and ottoman $348.88; Kelvinator 30" range $69.95; 39" bed with headboard $129.95; 7 pc. dinette suite $69.95; platform swivel rocker $59.95; Westinghouse 2 dr. fridge $239.95.

TheTraders
388-6264 715 Finlayson
Open nights 'til 9 p.m.
Sat. 'til 6, Sun. 12-5

COATED SEAMLESS 6" DIameter used steel pipe. Ideal for posts, culverts. Jim 385-0677.

100 MISCELLANEOUS FOR SALE

Wosk's
WF TAKE TRADES
1810 STORE 385-8781

EATON'S WAREHOUSE STORE
749 View St.

QUICK SALE
antique sweetheart back chairs and table; Queen Anne highback chair; folding slipper chair; sewing or toy basket, large; wrought iron base lamp table and mirror; candles and decorative items; dress materials; cutting board; and ironing board; Moss Rose china, cash only. 382-3887

78 GE TALISMAN 850 SIDE BY side fridge, GE automatic self clean stove, both gold, pair $1700. White Inglis washer and dryer, $250 pair. Simplicity wringer washer, $45. Handicapped? Everest & Jennings electric cart, $200. 220 volt 100' heavy duty electric cord, $75. 1966 6 hp Johnson outboard motor, long shaft, $300. Offers considered. 479-0371.

POLY TARPS
Heavy duty. Variety of sizes available
PELAGIC
428 E. BURNSIDE
386-1811 386-7814

WOODEN LADDER, 11'; HAND mower, old but good; 3 basket garden chairs; carpet sweeper, good; electric hot plate, good, not microwave; pair of Hart golf shoes, size 11, brown leather, like new; 7 years of National Geographic Magazine; assortment of bits and pieces of lumber. 598-2014.

STYRENE BEADS
For bean bag chairs, cusions etc.
PELAGIC
428 E. BURNSIDE
386-1811 386-7814

ALWAYS WANTED TO BUILD YOUR OWN FURNITURE? TOOLS n' SPACE is a fully equipped, hobby, woodworking shop for your use. Special on 3 month and 1 year memberships. Friendly assistance and instruction. For information call 383-9600 after 10 a.m. 338 Catherine St.

HOMELITE
CHAINSAWS
SALES—PARTS—SERVICE
RENTALS
GIBSON POWERCRAFT
NOW AT 730 HILLSIDE
382-8291

ANTIQUES, USED MODERN furniture, TV's, stereos, large and small appliances, reconditioned bikes, bunk beds, sports equipment, numerous misc. items. Bills Bargain Barn, Craigflower & Tillicum, 384-5235 Tuesday-Sunday.

TWO HEAVY DUTY GARLAND electric deep fryers, $800 each. Garland electric charbroiler, $800. Garland electric range, 2 ovens, 4 burners, 36" grill, $1500 or $3700 for all. Electric pressure fryer, $900. 112-753-8944 or 753-0028. Ask for John

15% OFF INDIAN HANDKNITted sweaters. 10% off touques, mittens, slippers. Local raw wool for sale, $2. pound. Also old barn wood picture frames. Come to the Salish Indian Art & Craft Shop, 818 Verdier Avenue, Brentwood Bay at the ferry. 652-3511.

STIHL Chainsaws
SALES—PARTS—SERVICE
RENTALS
GIBSON POWERCRAFT
NOW AT 730 HILLSIDE
382-8291

POLYETHYLENE FILM — available in clear or black in full rolls or handy tarp sizes - suitable for vapor barrier or protective coverings for woodpiles, cars, boats, etc. THE PLASTIC SHOP, 2105 Douglas St. 386-1477.

8' HOOD AND FIRE SYSTEM, 7' Schaeffer freezer, $695, Hobart dishwashing system, 37 restaurant chairs, meat slicer, 12 quart dough mixer, Moffat counter top deep fryer, grill, char broiler, pizza oven. 381-6632 days.

USED SEWING MACHINES
2 Bernina automatic open arm; many zig zag and automatic Singers and other makes from $39. and up. All 1 yr. guaranteed parts and labour. Sawyer Sewing Centre, 840 Fort St. 388-6228.

MODERN LOVE SEAT, EXCELlent condition, $150 firm. Love seat, ready bed, 39" mattress, little used, good condition, $175. Beautiful bevelled glass top coffee table, like new. 477-5949 after 4pm, all day Sunday.

8'X32" THUNDERBIRD canopy $425. Sears bed wetting alarm $30. 8½" Milwaukee skill saw $115. 7¼" B&D builders sawcat $75. Small fridge $50. 16 cu. ft. fridge/freezer combination $125. Birdcage with stand $30. 386-9517

BOOK-SHELF SPEAKERS, $20. Records - early Disco. Double bed flat spring with mattress, $20. Hairdryer chair $20. 6' clawfoot bathtub with taps $75. 2 Tiffany lamps $75 each. Paper log roller $25. 381-5926

LARGE CAPACITY PANASONic Microwave oven-sale priced only $649. This model fairly simple yet offers time or temperature cooking. Workmanship and safety design is exceptional. Butler Brothers 1724 Douglas 383-6911.

GARAGE SALE. CAST IRON wood furnace. 1 hp commercial electric motor. Glass. Hand saws and other "good junque". Saturday 9am-1pm. No sales before 9am. 4177 Thornhill Cres. off Torquay.

OIL HEATER, SPRING HORSE, electric heater, highchair, small tricycle, electric oven, pole cabinet, desk, dresser, typewriter, wood ironing board, clothes hamper, utility table, wood clothes dryer. 595-5498.

CERAMICS
Closing out sale. Moulds, greenware, brushes, glazes, etc. Kathy's Ceramics, 2715 Sooke Rd. 478-3893

WEDDING DRESS WITH matching veil and head band, medium size. Bought in England. Asking $400 or best offer. 477-4811 before 6 or 381-0843 after 6 ask for Linda.

CHINA CABINET, COMBINAtion radio and record player, Hollywood bed, bookcase, dishes, kitchen miscellaneous, houseplants and garden miscellaneous. 386-3602.

HIDE-A-BED, CHESTERFIELD and chair, wood rocker, electric organ, black and white TV, fridge, stove, washer, dryer, single bed, double bed, gun case, tools, etc. 479-3231, 262 Old Island Hwy.

1977 DODGE TRUCK; UTILITY trailer; Electrolux vacuum with power head; Kirby vacuum; cheaper vacuum, good suction $25; electric and gas lawn mower. 479-3231.

QUEEN-SIZE BOX SPRING and mattress, couch and chair, tangerine living room drapes, two pair lady's boots, size 7, Health Spa membership with Life Cycle. 384-2797.

CUSTOM BUILT L-SHAPED secretarial desk, solid light oak, file drawers, $80. 40' aluminium extension ladder $40. Old sea anchor, 500 pounds, $500. 656-3647, 477-0016.

½ PRICE ON ADJUSTABLE wall standards, brackets and shelves, most sizes. 3615 Shelbourne. 477-3223.

VACUUMS
Eureka and Hoover. Sawyer Sewing Centre, 388-6228.

100 MISCELLANEOUS FOR SALE

CUSTOM LINED DRAPES, gold-green, living 16'6"x84", dining 9'6"x84", $600. Oak sideboard with sliding glass doors, $100. Stroller frame, no padding, $15. 479-3597

DINETTE TABLE AND 6 chairs, 2 green nylon shag rugs-6x6, 7x7 plus underpad, hammered brass firescreen, floor polisher, ¾ bed. Phone 479-6888 after 10am. Sat. or Sun.

TWO SINGER SEWING MAchines, industrial sewing machine $365, older type household sewing machine $130. All in good working order. Industrial also does zig zag and button holes. 383-7475 after 5.

SAVE UP TO 50% ON YOUR new kitchen, reface your existing cabinets with natural wood. Includes new doors and drawer fronts. 656-2905.

ACORN FIREPLACE, LIKE new. 300 bricks. Asbestos and sheet metal insulation, and accessories. The works, a steal at $425. 598-5269.

STERLING HAIRBRUSH, INternational "Pine Tree" sterling, antique salt spoons, 10-carat gold ring, gold scrap, Olympic coins, silver coins. 384-3040.

BURL CLOCKS AND FINISHED burl table tops, beautifully handcrafted. Wedding, anniversary, birthday gifts, reasonable. 592-6015.

12" ROCKWELL DELTA VARIable-speed wood lathe, complete with accessories, $1100. Also, four L78-15 belted tires, like new. 479-0660.

DEMOLITION MATERIAL sale. Lumber, bricks, 2X6 and 2X8 tongue and groove, 1x8 shiplap, incinerator barrels, fence posts, misc. 1081 Dunford, 474-1096.

CRAFTSMAN ROUTER WITH edge guide and sharpener, $85; Heathkit VTBM in excellent condition, $50. Phone 385-7868, after 6 pm.

BEDROOM SUITE, COUCH AND chair, sewing machine, floor polisher, electric broom, dishes, pots, sundry. Phone 385-0556 after 6pm.

ONE SPLIT-LEAF PHILODENdron, asking $60 or best offer. Plus, one single stalk dieffenbachia, asking $40 or best offer. 478-0180.

SOFA/BED $150. BOY'S MOtorcross bicycle, $65. Girl's coaster bicycle, $25. Pole lamp, $50. Utility tub, $20. Vinyl chair, $15. 595-6044.

FIR SAWMILL SLAB FIREwood, cut and delivered, 2 ton truck load, approx. 2 cord, $100. Wanted: used wooden flooring. 537-9241

SOCKEYE SALMON NET EXcellent condition. Used oil stove for trotler, 3-in-1 troller buggy in good condition, child's car seat never used. 478-5352.

KENMORE PORTABLE SEWing machine, $50. 3 piece sectional couch. Ideal for rumpus room $75. 12'X12', 2 bedroom tent, $75. Misc. small household items. 592-1416.

PAINTED WOOD TABLE, 4 chairs, $75; sewing table $40; 2 small wood tables $20 each; sundry household items and some nice clothing. 721-3407.

RED AND BLACK CHESTERfield and chair, $50. Double bed base, white headboard, $40. Viking stove, $25. Girl's bike, $5. 592-3587.

300 POCKETBOOKS, 50¢ AND 75¢ each; 160 hard cover books, $1-$5 each; Inglis washer spin/dryer, $100; double bed, $100; miscellaneous items. 385-7486, 384-3639.

WATERFALL VANITY WITH chair. Waterfall chest of drawers. Moffet range. Waterbed, mattress, heater, safety liner. 382-5591.

VACUUMS
Compact, Filter Queen, Hoover and all other makes. All rebuilt and guaranteed.
All Victoria Vacuums 595-2622

FOUR 5 PLACE SETTINGS OF International Sterling Silver Flatware, "Pine Spray", never used; 8 coffee spoons like new. Will sell half price. 112-748-2195.

TWO 9X12 RUGS, 1 BRAIDED, 1 plain, 1 hall runner with underlay, $25 each. 2 extension tables, 1 arborite, 1 mahogony, each with 4 chairs. 478-8479 after 6pm.

CHAINSAWS
Alf Becker and Son Ltd.
2981 Tillicum 384-6414

WATERBEDS
Plans and Accessories.
Day or night, 478-7345.

FOR SALE MARANTZ POWER amplifier model 500, $700. Movie books and 16 Time Life World War II books. 474-2681.

UNIQUE OMEGA SPEEDMASter Chronograph watch, under water certification, sacrifice $195. 384-3887.

FOR SALE; COLONIAL YOUTH bed with 2 sets of sheets, $95. Wanted; dinette set, wooden or wood grain arborite. 721-3156.

MOROCCAN TYPE WOOL RUGS made in India, 10x14 and 6x9, $850 and $450. Phone after 6pm, 656-4226.

NEW AND USED CHAIN LINKpipes, fittings, gates, all sizes-access tools. Western Fencing Gate, 2525 Bridge St., 384-8332.

LLOYDS 5 PIECE STEREO SET, $150. Zenith 26" colour TV, $320, good condition. 12 volumes Every Man Encyclopedia, $60. 595-2653.

¾ LENGTH MUSKRAT FUR coat, size 14-16, $175. Braun juicer $65. Vogue citrus juicer $35. 384-3807

WASHER AND DRYER, COPperTone stove and fridge, barbeque, bunk bed, books. 721-3780 after 5.

UTILITY TRAILER, $350 OR best offer. Sears Kenmore automatic dishwasher, $250 or best offer. 382-0194.

GOLD ESTATE JEWELLERY, belt necklass, charm bracelet, rings, 8 ounces, finest quality. Victoria Press Box 602.

PAIR VANCOUVER CANUCK verses Washington tickets for sale. February 16th, $10 each. 656-4233.

FURNITURE, GOOD TO EXcellent condition, TV and stereo almost new. 301-2433 Malaview Ave. Sidney between 2-6 pm.

LUGGAGE, WEEKENDER, vanity case, tote bag. All in good condition. Phone 477-3369 after 5 pm.

GREEN SIMMONS HIDE-Abed. 4 seater sofa and love seat, burnt orange. 2 pairs of childrens skis, boots and bindings. 477-7445

OLDER MODEL KNIT KING Knitting machine. Mennonite spinning wheel for finer spinning. 652-3717

GE HARVEST GOLD LEFThand fridge. Small fridge salmon smoker. Queen size box spring. 477-4561.

BEATTY ELECTRIC MANGLE, 25" rollers, good working order, $125. Love seat, flowered print, opens to single bed, $120. 385-9559.

BOAT CARRIER FOR CAMPER unit or motorhome, it will put your boat up or let it down, $350. 479-4009.

TRAILER EQUALIZER HITCH, 650 lbs. and anti-sway bar complete. Wanted-stereo component stand. 477-0648.

COFFEE TABLE, FISHING rod, B/W TV, Diatomatic food cutter, iron, hot dog cooker. 383-0187.

BEAUTIFUL ¼ CARAT EACH diamond stud earrings in 14K white gold setting. $495. 382-5513 6-8pm

ELECTROHOME 26" COLOUR TV, beautiful cabinet, $250. Nest of teak tables. Hand knit wool bedspread. 656-3736

6X9 CHINESE HOOK RUG. $60. Two 2x4 Wilton wool rugs, $40 each. 4x5 soft green shag rug, $20. 24" brass plate, $10. 479-7678.

BASTION THEATRE
Ticket Winner
Dennis Taplin
2056 Carrick St.

100 MISCELLANEOUS FOR SALE

INTERNATIONAL KNIVES
Henckels Knives
New shipment of PROFESSIONAL Chef Knives at our reduced 1979 prices
Last Chance
to complete your selection and save.
574 Yates St. 383-2422

Vacuum Cleaners
Nearly new and reconditioned from $25.00 guaranteed. Current models always available: Compact, Electrolux, Filter Queen, Kirby, Hoover, Sears-Kenmore, Eureka, Lewyt, G.E. etc. Power nozzles adapted to any machine. Repairs every brand. Trades welcome. Top of line Built-ins - $325.
Mister Sweeper, 901 Esquimalt Road (at Head), Colwood Corners Mall next to Highway Supermarket. 386-3717, 474-1011.

OUTDOOR INCINERATOR barrels. Ready for use, $6.95 delivered. 383-1328.

45-GALLON OAK WHISKEY barrels, good condition. $17.50 383-1328.

ONE SET ENGAGEMENT AND wedding ring, one mans wedding ring. Call 382-9288 after 6pm.

ALUMINUM PANEL FENCING, 4' high, posts, top, and bottom railings, $4 foot, 656-1910

MINERAL OIL, BULK, $1 GALlon. Ideal for log, wood and fence staining. 656-1910

3 COMMERICAL DOORS, 3'X7'. Tempered glass, 34"x78". Coffee table, 6" jointer. 479-7256

FILTER QUEEN FOR SALE, excellent condition, best offers. Phone 384-3757.

GOLF CLUBS $40. 8' CAMPER $900. Lange skates 11/$40. 386-5328.

CANOE, STEREO, TENT, NEW shutters, dinghy other articles. 658-5129.

EIGHT BAGS MANURE, SOIL, chips, or bark, $11 delivered, 592-7068.

NEW CONCRETE SLABS, 95¢ delivered; gravel or sand, $18, 592-7068.

LLOYDS STEREO COMPOnent. Double size bed. Make offer. 388-9702 after 6pm.

EUROPEAN HEALTH SPA lifetime membership, offers. Please call 383-3207.

4X6 UTILITY TRAILER, CAPable of heavy loads, $250 offers. 595-8791

GOLD SCULPTURED WOOL rug and underpad. 14'x18'. $200. Phone 479-6137 after 6.

6X8 UTILITY TRAILER, heavy duty, good condition. 478-8431

MODEL 1805B MAKITA 6" portable power planer, as new, $250, 642-4826

OVERHEAD GARAGE DOOR 6'x8' in excellent condition. $150. 478-7839.

WOOL RUGS 9X12, FLORAL ON beige $80, 6x9 Persian pattern $175. 383-0243.

CUSTOM CUSHIONS, DRAPES. Boats, campers, trailers, and garden furniture cushions. 479-1049.

PANASONIC MICROWAVE oven, offers. Man's 10-speed $80. 478-0885

ONE EQUALIZER HITCH, $100, plus two Ford ½ ton rims, $25 pair. 477-8296.

CARPET, COMMERCIAL grade, gray, 40 sq.yds, $40. 477-5901.

NEW COWICHAN SWEATER pullover, handspun Indian knit, size 42. $100. 382-1140.

COMBINATION FLEETWOOD stereo, $150; best-quality mirror, 2½x5', $60. 595-0907

WASHER AND RANGE, $50 each; La-Z-Boy recliner, good condition, $150. 4026 Zinnea Road.

FRANKLIN FIREPLACE, $75. Heavy duty trailer hitch, $50. 385-0759 after 4pm.

SHIPS BINNICLE, COMPLETE, mahogany, height 4'3", $800 or best offer. 478-3678 after 5pm.

WANTED: FREEZER, IRON and electric hair clippers. 385-2719 after 12noon.

THE TRUNK ROOM, FOR small collectibles, 2630 Douglas Street.

STAINLESS STEEL SINK, $20; 6' touring skis, $8; wanted: table saw. 477-7624.

2 OLDER MCCULLOUCH power saws, 24" and 22", runs good. $75 each. 478-9346.

CERAMIC TILE, JAPANESE and Italian direct import prices from 65¢-$5. per sq. ft. 386-2812

SATIN WEDDING DRESS WITH velvet cape, size medium. Offers. 598-5642

6 BUNDLES OF FACED R-12 fiberglass insulation, $12 per bundle. 382-8990.

FUR COAT
Full length red fox, as new, $6000 or near offer. 383-6548.

BLACK AND DECKER Router, ¾ hp commercial duty. Extra bits, $95. Doug 479-4723

4X8 POOL TABLE, SNOOKER balls and pool cues, -$225. 478-0898.

3X6 POOL TABLE, ALL ACCESSories, ivory snooker balls. Good condition. Best offer. 595-7779.

SUNBEAM 12 SPEED STAND mixer, excellent condition, $50. 479-0378

7-DRAWER DRESSER, DESK or sewing unit, $50, 3-drawer dresser/cabinet, $20. 479-0362.

2 DOOR FROST FREE FRIDGE, like new. $249. Boston rocker, $39. Howie's 478-3942.

INSIDE STORM WINDOWS BC ALUMINUM, 479-7121

GOOSE-DUCK DOWN 385-3742

RED CEDAR 2" 2X6 TONGUE groove, dry. After 5, 642-3688.

PLATE GLASS, 2 SHEETS, APproximately 8'x5'. 477-8257.

BUNK BEDS, $75. 1940 VANITY. 672 Grenville Street (Esquimalt).

WINDOW GLASS, 4X5, FOUR pieces. Evenings, 656-5648.

HEAVY DUTY TRAILER, 8X5, almost new. Phone 382-8871.

26" RCA COLOUR TV. DOUBLE continental bed. 477-4211.

MANS SIZE 46 COWICHAN sweater, as new, $75. 478-6165.

LIFE TIME MEMBERSHIP for spa, asking $550. 384-2547

BEAUTIFUL RED FOX HALF jacket $1550. Phone 658-8774.

OLD FASHIONED CAST-IRON bathtub. $60. 384-6739.

WEDDING RING SET, ASKING $500. 652-4267

TYPEWRITER TABLE, RUG 12x12, rug 9x12, stove. 478-0638

13 CU.FT. FRIDGE, GOOD working condition, $100. 383-2663

ELECTROLUX FOR SALE, EXcellent condition. Phone 388-4175

MECHANIC'S ROLLING TOOL box and top, $125. 478-1980.

MIRRORED UMBRELLA HALL stand. $100 or offers. 595-5373.

STIHL 041 CHAINSAW, 16" BAR and chain, one year old. 595-7719.

8X7 GARAGE DOOR, COMplete, $100. 656-5676

VENETIAN BLINDS TWO APP. 8'4', one 10'x4', $100. 384-9051.

LARGE SIZE POOL TABLE, good condition. Offers. 478-1227.

100 MISCELLANEOUS FOR SALE

EXPANSION SALE
UPTO 50% OFF
Ladies leather dress boots
Regular $70, Sale $39.
Mens dress boots, upto 40% off.
WORK BOOTS
$27.95 AND UP.
BEST PRICES IN TOWN
Hiking boots, $29 and up.
High heel clogs, $9.95 and up.
STEVENSON'S SHOE CLINIC
622 FORT ST. 383-8615.

SPEED QUEEN DISHWASHER, still on warranty, $300. Moffat refrigerator, $275. 1 year old electric lawn mower, $50. Hide-a-bed, $150. Older style stereo, turntable and speakers, $50. 9x12 short shag carpet, $50. File cabinets, new $100. Legal size stor-drawers, $7 each. Roll-a-way cot, needs

117 ANTIQUES and ARTS

FURNITURE REFINISHING and antique restoration by museum trained professional. Satisfaction guaranteed. 383-4413.

NICKELODEON, COIN operated, circa 1920, excellent condition all around, $7800. 592-4318

UNIQUE
Art Deco Bar/cabinet. $500. Hard to describe. Phone for more information 382-5939.

FURNITURE REPAIRED. Antiques our specialty. Phone 478-2539.

SOLID MAHOGANY 9-PCE. DR suite, $4,000 after 5:00 pm. 383-1480

OLD WOOD WALL AND BRASS candlestick telephones for sale. 652-5757

SOLID BRASS BED, DOUBLE mattress box spring asking $950. 385-1128.

ANTIQUE LOVESEAT, ROSE velvet, perfect condition. 479-7906.

MANS 10K YELLOW GOLD EMerald and diamond ring. Less than appraised value. 598-2226.

OLDER HUMMEL FIGURINES, antique oak recliner. 598-2226

120 GARDEN SUPPLIES

Fertilizer

SAANWOOD FARMS LTD. Cow manure. 652-2026 or 652-1743. No Sunday calls please.

COW MANURE, MULCHING straw. 777 Kangaroo, 478-1876. Let phone ring.

WHEAT STRAW ALSO COW MAnure. 777 Kangaroo Road. 478-1876

PENDRAY FARMS LTD., COW manure, 6 yards $48, delivered. 477-1519.

Greenhouse

B.C. GREENHOUSE BLDRS. Quality aluminum/glass greenhouses. Substantial price increase will be effective in Feb. For information/brochures phone 385-2841.

Plowing, Rotovating and Cultivating

DON'S TRACTOR SERVICE
477-3913
We rotovate, plow, cut grass and brush; also loading and hauling.

4 BROTHERS — ALL AREAS
Hand Tillers, Tractors
479-6112.

Tools and Supplies

AS NEW, RIDE-EM LAWNmower, page 479, item 2, Sears Spring & Summer Catalogue. Sell $800 firm. 385-7486, 384-3639.

Top Soil, Rocks and Fill

SCREENED TOP SOIL WITH manure and sand, $10 per yard, delivery extra. Sterilized potting soil by bag. E. Nixon Ltd. 478-0511; Nights 479-1937, 479-2995

FREE BROWN SOIL FILL within 3 mile radius of St. Charles. Also black rich topsoil, $5 yard delivered. 384-3347.

SAND, GRAVEL, DRAIN AND crushed rock, 1 to 6 yard loads. 658-5406.

NUMBER 1 SHREDDED BLACK loam, 4 yards $47, 7 yards $71. Bag $2.25. 595-8129.

125 PETS and SUPPLIES

GUARD DOG
Male Doberman, fully guard and obedience trained by Victoria Guard Dog. Must sell. Serious inquiries only. 658-1088.

NORWEGIAN ELKHOUNDS, C.K.C. Registered. Born 24 October. All shots, tattooed, wormed. Show and pet stock. Bearberry Kennels, RR2 Ganges, Salt Spring Island, 112-537-2377.

I'M A 4 YEAR OLD STANDARD Red male Daschund, nuetured, looking for someone to love me. I would make a wonderful friend and a great companion. I'm a beautiful boy. Call me at 388-5687.

SEYMOUR
Young spayed female black and white cat. Rare personality. Extremely affectionate. Needs home by Saturday. Greater Victoria Animal Crusaders. 652-4305, 9-9

GOOD HOME WANTED FOR spaded female 3 yr. old Boston Bull Terrier. Good house dog and very well behaved, good with children but prefers adults. Phone 382-1957 after 6. Registered.

FREE TO GOOD HOME, PUREbred English Pointer, trained hunter, 5 years old, good watchdog, housetrained. Must go by Friday. 642-4365.

SAINT BERNARD, 2 YRS. OLD, all shots, spayed, very friendly and adores children, to a good country home only. 642-3204 between 1-3pm.

DO YOU HAVE A PROBLEM with your dog? Would you like to have him trained? The only place for real satisfaction, it's always the Bionic Dog School, 385-8209.

LIVER SPOTTED DALMATION, 1½ yrs. old, neutered, dog obedience background, great companion dog, free to good country home. 479-1267.

MOVING, NEED HOME FOR 2 year old registered Basset, Spayed female. Also Lab-Newfoundland cross. Good watchdog. 479-7528.

SIBERIAN HUSKY PUPPIES, Purebred, registered, champion stock, inisfree line. Blue eye. Born September 26. Only TLC homes accepted. 112-724-3123.

AQUARIUM DISPLAY CASE, includes four 10-gallon and one 20-gallon tanks, fluorescent lighting, heaters and pumps. Ideal for breeding. $150. 384-7764.

REGISTERED GOVERNMENT Doberman Pinscher puppies from Champion stock. 246-4267 or 746-4332.

REGISTERED DOBERMAN pups, ready to go, shots, croppped, tattooed. $275. Phone 595-8415.

TWO LOVELY GREY COCKAtiels, one male, one female for sale with cage and accessories. Must be sold together. 479-0603.

DUE TO MOVING, MUST PART with loving 2 year old purebred German Shepherd (immunized). 598-8727.

BEFORE BUYING A PUPPY call Victoria City Kennel Club "Watchdog" for advice. 477-9781.

REGISTERED DOBERMAN Pinscher puppies from champion stock. 246-4267 or 746-4332.

AT STUD, BROWN MINIATURE poodle. Champion Taval's Kalua Master. 112-743-2415.

REGISTERED COLLIE PUPS, 8 weeks, dew claws removed, shots included. $150. 478-5179.

COLLIES & CHIHUAHUAS Adults and puppies available. 478-2714.

FOR SALE, PUREBRED LAbrador puppies from Field Champion Stock. 478-3123.

FOR SALE RED FACTOR CAnary breeding stock. Call 388-4129.

PUREBRED IRISH SETTER 19 months old. Needs good country home, well behaved. 386-0970.

PUREBRED BEAGLE PUPS, maximum 13", $100 each. 382-6182.

TOP QUALITY IRISH SETTER puppies. Serious buyers only please. 478-0073.

7-WEEK-OLD HUSKY/SHEPherd cross $40. Phone Chris at 382-1675.

15 GALLON HEXAGONAL aquarium, over $100 in pumps, filters, etc. $75. 592-1416.

WANTED: FEMALE WESTIE, 5 years old or older. Will give loving care. 477-1752.

125 PETS and SUPPLIES

SELLING, CANARY BREEDing stock, guaranteed singers, hens. After 5pm. 642-3847.

LARGE, FEMALE, LONGcoated Shepherd X, 12 weeks, all shots, 383-0591.

HOME WANTED FOR WARM, loving spayed female cat. Call mornings 384-5328.

TERRIER AND MALTESE male puppy, 8 weeks, needs loving home. 592-1458.

COLORFUL MALE PIED COCKatiel with large cage, $95 negotiable. 477-4737.

OLD ENGLISH SHEEPDOG pup, male, champion pedigree. $325. 112-647-5451.

BLACK MINIATURE POODLE puppies, 8 weeks, registered. 652-4540.

50 AND 10 GALLON TANKS, TOP equipment, extras. $260. 658-1139.

3 CUDDLY KITTENS TO GIVE away, house-trained. 386-8961.

COLLIE X PUPPIES FOR SALE. 642-3914 after 6pm.

FREE KITTEN TO GOOD home. 385-8103.

10 MONTH OLD FEMALE Cockapoo, $20. 477-2956.

SINGING CANARY WITH CAGE and stand. $50 firm. 474-2074.

FANCY PIGEONS.
479-9706.

BUDAPEST HIGH FLYERS wanted. 592-1556.

UNREGISTERED POODLE pups $100. 642-3493 after 5pm.

127 CHICKS, POULTRY HATCHING EGGS SUPPLIES

9 YOUNG BARDROCK ROOSTers and 6 young Rhode Island Red roosters for sale. $3.50 each. 656-1757.

FOR PRICE LIST ON DAY OLD chicks and turkeys phone 478-3368 before 3pm

WANTED: YOUNG BANTAM hens, pheasants and quail. 478-0428.

URGENT! PULLETS LAYING like crazy. Comets $6.15, Leghorns $4.95. 652-3501

FOR SALE, NEW HAMPSHIRE hens, roosters and bantams. 479-6633.

128 LIVESTOCK SUPPLIES AND EVENTS

MANDER
TRUCKING LTD.
SAWDUST
SHAVINGS
CEDAR HOG FUEL
385-3041
After 6, 477-5053, 479-7629

JOHN MacNUTT
TRUCKING
SAWDUST—SHAVINGS
HOGFUEL
Large or Small Loads
479-6560

FEED
Many 25 Kg bags of Broiler Krumbles, chick starter, wheat, pig grower & finisher and Turkey grower, $5 per bag. Also bran, molasis, oats & dog food at similar low prices. First come first served. Sat. only 5925 Oldfield Rd. 658-1142.

STABLE MANAGEMENT AND grooming clinic held at the Harrop Ranch are again being sponsored by Tahsha because of the great response last year. Everyone welcome. Stable management Feb. 5 and 19. Grooming Feb. 12 and 26. 7-8:30. $2 per night. 652-1885 for registration.

COURBETTE SADDLES, 1 only 17½" All Purpose regular $625.95 now $450. One only 16½ Dressage regular $625.95 now $450. The super sale goes on until Saturday 26th. In store weekend specials. Shanks Saddlery, 764 Roderick Street, 384-5011.

VANCOUVER ISLAND SIMmental owners will be meeting on Sunday, January 27, 1pm in Lantzville. If you like Simmental we would like to see you there. 112-245-7451 or 758-9204 for information.

FOR SALE QUINCY'S HY CALIber 3 yr. old registered quarter horse gelding, 15.3 hh, by Sir Quincy Bob, champion B.C. colt 1978, champion B.C. gelding 1979. 656-1432.

HORSE MANAGEMENT Course, Morning Star Stables. Starting Tuesday, January 29, 7:30pm. 8 lectures, 2 practical sessions. 478-8069.

K&M VANCOUVER ISLAND Hunter/Jumper Winter Series Show. Postponed until Sunday, January 27th. Enter on the day.

SHANKS SADDLERY SUPER sale January 18-26. 10%-50% off, store wide, on new items. 764 Roderick St. 384-5011.

FOR SALE, SOW WITH 9 PIGlets, 3 weeks old. One sow with 6 piglets, 3 weeks old. 479-3147 after 3pm

LAST CALL FOR SPRING DElivery of Dehner custom-made boots. Easy payment plan. Shanks Saddlery, 384-5011.

BASTION THEATRE
Ticket Winner
Geoffrey Venables
139 Wildwood Ave

FEED CARROTS, $1 A BAG. 5550 West Saanich Rd. or 4055 Cumberland Rd. off McKenzie.

ONE BRED HOLSTEIN HEIFER due to calf in February, $800 firm. 112-748-1982.

OAK MEADOWS SCHOOLING Shows February 10th and March 2nd. 479-6843.

FOR SALE. "SUNSHINE Casey", 16h, thoroughbred gelding. 595-8278

URGENT! WEANERS, chunky, 7 weeks. $39 each. 652-3501

FAMILY MILK COW FOR SALE. $650. Just freshened. Phone 652-1221.

10 YEAR OLD ANGLO ARAB, 15 HH, well trained English. For sale or lease. 479-4572.

TWO BOTTLE FED LAMBS, well started, male and female. $20 each. 478-1227.

HORSE FOR LEASE. DRESsage and flat. Phone 652-3014

GOOD BALED STRAW, HAY, fall wheat, feed or seed. 652-1816.

17" BARNSBY SADDLE PLUS bridle. $400 or best offer. 474-2042.

WEANER PIGS, 8 WEEKS. $40. Phone 479-4545.

FENCE POSTS, 6' AND 7' SPLIT cedar, $1 each. 642-5972.

YORKSHIRE WEANER PIGS, 8 weeks old, all white. $35. 478-8154

GENTLE JERSEY FAMILY milk cow, milking. 652-2514

LOCAL HAY, 1ST CUT, $2.50 PER bale, delivery available. 652-1664.

16" BARNSBY SADDLE, $300. 112-748-0212 or 112-748-8967

WEINER PIGS FOR SALE, $30 and up. 652-2527

130 HEAVY EQUIPMENT AND MACHINERY

WANTED: OBSOLETE OR derelict equipment, top prices paid. Superior Salvage. 112-743-5906

453 DETROIT DIESEL, FULLY rebuilt, coupled to 640 Ellison trans, new. $8500. 478-3234 or 478-6190.

PONY BANDSAW SAW MILL OR similiar. Parts, blades, etc. wanted. 474-1397.

5-TON GEARED BULLDOG hand winch. phone 656-7466.

135 FARM IMPLEMENTS

JOHN DEERE
J. GRIEVE MOTORS LTD.
Lawn & Garden Tractors
7 hp - 28 hp
Diesel Farm Tractors
22 hp - 275 hp
Full Line of Attachments
Good Supply Of Used Tractors
652-1642 SAANICHTON

J. GRIEVE MOTORS LTD.
Vancouver Island's largest farm implement dealer now selling Yanmar 4-wheel drive tractors, 13 to 33 h.p. Full line of attachments.
652-1642 SAANICHTON

MASSEY FERGUSON 35 HP, three point hitch tractor, $1,650. Bobcat 610 loader with pallet forks $7,000. MF. 6' seed drill $600. 658-1142.

OLIVER OC4 LOADER crawler, $2000. 112-746-6205.

148 LEASE VEHICLES

ENSIGN
WILL SHOW
—YOU—
HOW TO LEASE
AND SAVE!

EX-LEASE
CLEAROUT
SAVE BIG
ON THESE UNITS
79 Dodge Maxi-Van
79 Newyorker
79 Ford ¾ ton
78 LeBaron, 4 door sedan
77 Dodge Maxi-Van
77 Volare, 4 door sedan
77 Volare, 2 door sedan
76 Plymouth Gran Fury
Plus Many More

See Tom Cino
or Bryan Cathcart
ENSIGN LEASE LTD.
Quadra at
Caledonia
386-2411
DEALER NO. 5620

HOW TO WRITE

A GOOD

CLASSIFIED ACTION

AD

1—IT'S BEST to start your ad with the name of the article or service you have to offer. If you have an apartment, room, etc., for rent, or property for sale; start your ad with the location.

2—BE CLEAR. Readers respond more quickly and favorably by giving complete, definite information. Always include the price in your advertisement.

3—MAKE IT EASY for the reader-prospect to reach you. Always give your telephone number or your name and address. If you do not have regular hours, state a preferred time for the prospect to get in touch with you.

4—PLAY SAFE. You get the greatest reader attention by using consecutive insertions. A six-day order is best and costs less, and you can, of course, stop your ad as soon as you get the results you want. You pay only for the days your ad appeared. Lower yearly rates are available to those who wish to keep their services or products before the public.

5—PLACE YOURSELF in the reader's position and ask yourself what you want to know about your offer. The answer you give will make a good Want Ad.

5—GIVE YOUR PROSPECT every inducement you can with good copy. Classified action ad readers have the money and are already interested in buying the merchandise or service you have to offer; the details and information you give are the most important.

7—TO PLACE YOUR AD, call 386-2121, your direct line number to fast Want Ad action. A courteous, efficient advisor will be glad to help you word and place your order. And remember, Classified Action Ads afford you the most complete coverage. Telephones are open 8:00 a.m. to 6:00 p.m. Monday through Friday, 8:00 to 5:30 p.m. Saturday. Don't allow the reader to speculate.

149 NEW CAR DIRECTORY

SUBURBAN
THE HOME OF LINCOLN MARQUIS, COUGAR, XR7, ZEPHYR, CAPRI, BOBCAT, FORD TRUCKS

LOOKING FOR LUXURY?
Economy, styling, we have them all at huge savings!
LAST OF THE NEW 1979's

ONLY 2 LEFT!
STOCK 9-339
79 Mercury Marquis, 4-dr., 351 V8, A/T, P/S, P/B, radio, tilt wheel, speed control, power windows, etc.
WAS $9376.60 NOW $7870
SAVE $1506.60

STOCK 9-671
79 Mercury Marquis, 2-dr., 302, V8, A/T, P/S, P/B, radio, power windows, etc.
WAS $9106.80 NOW $7660
SAVE $1446.80

ONLY 3 LEFT
STOCK 9-826
79 Bobcat 3-Dr. 4-cyl., A/T, P/S, P/B, radio, deluxe interior, flip moon roof, etc.
WAS $6802.50 NOW $6170
SAVE $632

STOCK 9-438
79 Bobcat 3-Dr. 4 cyl., A/T, P/S, P/B, radio, sports pkg.
WAS $6123.70 NOW $5585
SAVE $538.70

STOCK 9-837
79 Bobcat 3-Dr., 4 cyl., A/T, P/S, P/B, radio, convenience group, etc.
WAS $6214.50 NOW $5660
SAVE $554.50

ONLY 1 LEFT!
STOCK 9-690
79 Zephyr, 2-Dr., Ghia, 6-cyl., A/T, P/S, P/B, tilt wheel, bucket seats, power windows.
WAS $7951.10 NOW $7210
SAVE $741.10

ONLY 3 LEFT!
STOCK 9-828
79 Monarch 4-dr, Ghia. 6-cyl., A/T, P/S, P/B, tinted glass, clock, elec. defrost, etc.
WAS $7902.10 NOW $7185
SAVE $717.10

STOCK 9-832
79 Monarch 2-dr., 302 V8, A/T, P/S, P/B, clock, elec defroster, mouldings, etc.
WAS $8180.90 NOW $7410
SAVE $770.90

STOCK 9-649
79 Monarch 4-dr., Ghia. 302 V8, A/T, P/S, P/B, radio, cloth seats, mouldings, light group, etc.
WAS $8167.90 NOW $7415
SAVE $752.90

PLUS
LARGE SELECTION OF 1980 MODELS, ALL DISPLAYED AND CLEARLY PRICE TAGGED!

IMMEDIATE DELIVERY

ON THE SPOT FINANCE ON APPROVED CREDIT.
BANK OR FMCC

TRADES WELCOME

SUBURBAN MOTORS
3377 Douglas 386-6131
Dealer 5528

150 CARS FOR SALE

SSS SAUNDERS sales & service COLWOOD B.C.
1824 Isl. Highway 474-2211

SUBARU
Get your price on a new Subaru, than buy at SAUNDERS SUBARU your oldest single Subaru dealer in Victoria/Colwood.
474-2211. Dealer 5932.

'72 GMC VAN WITH WINDOWS, $1800; '74 Buick Station Wagon, $1295; '73 Torino Station Wagon, $1095; '71 Toyota, automatic, sedan, $795; '72 Chev hardtop, $995; '66 Mercury Station Wagon, $395; '64 Olds F85, $395; '68 Cougar, $2195; '72 Ford ¾-ton 4-speed, $1695; '66 Cadillac Sedan, $1195. Super Motors Ltd, 2538 Government, 385-0031, Dealer 5105. After hours: 382-1559.

150 CARS FOR SALE

METRO TOYOTA

1980 TERCEL
From $4598
LEASE FROM
$129 per mo.

ESSO CAR CLINIC
INSPECTED
RECONDITIONED
Used Cars!

MILEAGE
MAKERS!

79 Cressida	
79 Accord, 5 spd.	
78 Civic	
78 Honda	$2195
78 Fiesta	
78 Pinto	
78 Toyota P.U.	
78 Corolla, A/T	
78 Honda	
77 Celica, L/B	
77 Toyota, P.U.	
77 Corona SR5	
76 Corolla	
76 Toyota P.U.	
76 Celica	
76 Hornet	
76 Toyota Chinook	$8995
76 Audi	
76 Astre	
76 Ventura	
75 Midget	
75 Audi	
75 Celica GT	
75 VW Beetle	
75 Land Cruiser	
74 Datsun 710	
74 Capri	
74 Mustang	
74 Corolla Wgn.	
74 Pinto	
74 Comet	
74 Toyota P.U.	
73 Midget	
73 Corolla S/W	
73 Celica	

ECONO LOT

74 Astre GT	$1999
73 Midget	$2999
72 Nova	$2499
72 Vega	$2199
72 Mini	$2999
72 Corolla	$2499
72 Datsun P.U.	$2795
72 Fargo P.U.	$1495

OPEN FROM
8 a.m.-9 p.m.
SAT. 8 a.m.-6 p.m.

100% Bank Financing
O.A.C.

386-3516

METRO TOYOTA LTD.
645 FINLAYSON
(Across from Woodwards)
DEALER 6290

METRO TOYOTA

1979 - 1980

SUPER DEAL
This popular size 1979 Malibu Classic Estate Wagon is super clean. Approx. 7000 miles and well equipped with economical 260 CID V8, auto trans, wood grain roof rack and much more. Priced hundreds below replacement cost. For more info on this desirable family car personally contact MIKE CASTLE at EMPRESS PONTIAC BUICK LTD., 382-7121 or res. 477-1354. Dealer 5701.

KARL KUESTER
EXCLUSIVES
1979 Acadian 4 Dr. Red. $4995
1979 Acadian 2 Dr. Beige. $4995
1979 Acadian 2 Dr. Green. $4995
These units are automatic with remaining new warrantys. Please phone for more information: EMPRESS PONTIAC BUICK LTD., 382-7121, Res. 477-5798. Dealer 5701.

CHOICE OF TWO
Front Wheel Drive
1980 Skylark coupes. Both have V6 engine, bucket seats, automatic, power steering and brakes. Beat the price increase and deal now with "CHARLIE PETERSON" at Empress Pontiac Buick GMC Ltd. 382-7121 or res. 592-0458. Dealer 5701.

1979 MUSTANG 2.3 LITRE, 4 cyl., auto., radio, ps, 35,000km., $4995

1979 LTD wagon, Country Squire, auto, 302 V8, radio, ps, pb, 25,000 km. $6795
HERTZ RENT A CAR
Division Of Howbar Leasing
388-4411 OPEN 7 DAYS WK
Dealers License #6499

"The Price Is Right"
1979 Grand LeMans coupe with bucket seats, automatic with console shift. "Another exclusive with CHARLIE PETERSON" at Empress Pontiac Buick GMC Ltd. 382-7121 or res. 592-0458. Dealer 5701.

1979 ACADIAN
4 dr. auto. No reasonable offer refused. Two locations to serve you. Phone STOP MOTORS, 383-3635 and TOPS R.V. CENTRE, Duncan, toll free 381-4212.

1980 BUICK SKYLARK, 5,000 KM, $7000. Phone after 5, 383-3409.

150 CARS FOR SALE

DOUGLA
VOLKSWAGEN
AUDI

Your Largest Volkswagen Audi Dealer On The Island!

'80 RABBITS
AVAILABLE
NOW!
2 Door, 4 Door, Diesel and Gas Models!
LIMITED SELECTION!

PREMIUM
ONE OWNER
USED CARS

79 SCIROCCO GT, 5 speed. Only 9,000 Km! $9965

79 CAPRI GHIA. Sun roof, automatic. Loaded. Only 17,000 Km. $6995

78 RABBIT Deluxe, 2 door. 4 speed, sun roof. $6495

77 CHEVY NOVA Concours sedan. Full power, automatic. 25,000 Km. $4995

77 RABBIT Deluxe, 2 door. Automatic, with 37,000 miles. Silver. $6195

76 Corolla, 2 door, 4 speed. $3295

76 RABBIT Deluxe, 2 door, automatic, with 28,000 miles! $4995

75 RABBIT Custom sedan. Automatic. $3695

75 DUSTER. 6 cylinder, automatic, with 35,000 miles! $3695

75 PINTO Wgn. deluxe, auto, 34,000 mi. $2995

73 VOLVO 144 sedan. Automatic, with only 33,000 miles. In mint condition! $5495

UP TO 60 MONTH
SCOTIA PLAN
FINANCING
AVAILABLE. O.A.C.

Douglas Volkswagen Ltd.
3329 Douglas Street
388-5466
Dealer 5100

DEMONSTRATOR, 79 MONTE Carlo, 6,000 miles, balance of factory warranty. Sell or Lease. Bridge Street Motors, 2614 Bridge St. 388-5714. 652-4244. Dealer 5161

1979 AUDI 5000S
5-speed, 12,500 km. 592-2494 or 477-0056, after 4 and weekends.

SILVER ANNIVERSARY LIMited Edition Trans Am, over 40 options. 3,000 km. Accepting offers. Phone 383-7081.

1980 PONTIAC PHOENIX LJ, front wheel drive; many options, 6,000kms. $7500. Replacement cost $8500. 479-7782

1979 COUGAR XR7, V8, AUTOmatic, power steering, power brakes, air conditioning. 474-1039 after 6pm

1979 RABBIT DIESEL 4 DOOR custom, 19,000 km. radio. Replacement cost $8300. Asking $7700 firm. 658-1145.

1980 CAPRI TURBO RS, equipped with all factory options, black with red leather interior, $8950. 598-4936.

79 PONTIAC GRAND AM, 1500 km, 9 months on warrenty, 4 door, 301, many options. 388-9577

79 MONZA COUPE, V6 4 SPEED, Rally wheels, gauges, low mileage. $4995. 474-2054.

1977 - 1978

"A DIAMOND"
1977 Thunderbird coupe. Only 16,000 miles. White with burgandy landau roof and rich velour interior. This one owner showroom condition car is another exclusive with CHARLIE PETERSON at Empress Pontiac Buick GMC Ltd. 382-7121 or res. 592-0458. Dealer 5701

ONE OF KIND
78 Volare with factory T. Bar roof, 318, automatic, bucket seats, 12,000 miles. 1 owner car. For personal service see MARTIN CUMMINGS, 382-7121 or 477-8476. Empress Pontiac Buick GMC Ltd. Dealer 5701.

1977 TOYOTA
4 dr. auto. No reasonable offer refused. To locations to serve you. Phone STOP MOTORS 383-3635 and TOPS R.V. CENTRE, Duncan, toll free 381-4212.

1978 NOVA
4 dr. auto. No reasonable offer refused. Two locations to serve you. Phone STOP MOTORS, 383-3635 and TOPS R.V. CENTRE, Duncan, toll free 381-4212.

78 FORD FAIRMONT STATIONwagon, 35,000 miles, silver, power steering, power brakes, 6 cylinder, rear window defrost and wiper, good condition. Can be seen at 3150 Jutland Road after 5pm and all weekend. $3900 firm. 382-4449.

1978 COLONY PARK WAGON, automatic. Power steering, brakes and windows. Air conditioning. Many extras. 26,000 miles. $7900 or best offer. 479-9860.

150 CARS FOR SALE

ENSIGN CHRYSLER PLYMOUTH

ENSIGN
CHRYSLER
PLYMOUTH

ALL UNITS
CHECKED
BY CAR CLINIC
DIAGNOSTIC
CENTRE

WE THOUGHT
YOU SHOULD
KNOW
USED VANS

77 Royal Sportsman
V8 auto., p.s., p.b.,
radio, air conditioning,
power windows,
8 passenger.
Stock #70461
Sale Price $6,995

77 Dodge B100
6-cyl, auto, P.S.,
stereo, camperized.
Stock #85491
Sale Price $5,995

74 Royal Sportsman
V8, auto, P.S., P.B.,
radio, 5-passenger.
Stock #65131
Sale Price $3,995

72 Capri
73 Dodge B200
74 Pinto S/W
74 Cougar
75 Toyota SR5
75 TR7
76 Volare S/W
76 Monaco S/W
77 Astra
77 Bobcat
77 Comet
78 Toyota
78 Aspen
79 Sunbird
79 Dodge D100
Plus Many More

GOV'T TESTED
PLUS 2-YEAR
WRITTEN
WARRANTY

ENSIGN
Chrysler-Plymouth Ltd.
DOWNTOWN
YATES AT COOK
Dealer licence number
D5295
386-2411
Open Weekdays
Till 9:00

CHRYSLER LEBARON 78, charcoal grey, excellent condition. Many options: air conditioning, cruise control, power; seats, windows and trunk, etc... Make an offer, 477-9976 anytime after 11am.

1978 CHEVROLET IMPALA. Excellent condition. Only 15,000 miles, 25 MPG Hwy. 305 cu. in. engine, air conditioning, power steering, power brakes, AM/FM radio, 8 Michelin radials. $5800. After 5 pm, 595-4350.

1978 DODGE ASPEN STATIONwagon, automatic, power steering, power brakes, 19,000 miles, excellent condition. Still under power train warranty, $5,200. 478-9252.

78 CAMARO, 350-4SPEED, 18,000 miles, showroom condition. Front and rear spoilers and many extras. $600 Marantz AM—FM cassette stereo. $7500 or nearest offer. 656-5819.

77 MONTE CARLO, AUTOmatic, power steering, power brakes, new paint job and custom pin striping, $5400. 382-4615 after 6pm

1978 DATSUN B210, 8 MONTHS guarantee, 4 door, tinted windows, reclining seats. Fabric interior, 12,000 miles, immaculate. $4,300. 652-5849.

78 COUGAR XR7, 19,000 MILES. Sell or Lease. Bridge Street Motors. 2614 Bridge St. 388-5714. 652-4244. Dealer 5161

OWN 1 CAR TOO MANY, MUST sell 1978 Honda Civic or 1978 Datsun 200SX. 478-6185 weekends or after 4pm. weekdays.

77 CAPRI EXCELLENT CONDItion, 4 speed, am/fm, cassette, low mileage. $4800 or best offer. 385-6774.

1978 BUICK SKYHAWK, 15,000 miles, V6, automatic, power steering, tilt steering, $5,000 or best offer. After 5:30pm. 656-7355.

78 GRAND PRIX L.J.
Luxurious, power windows, air conditioning, stereo, 301, many extras. $7500 offers. 479-7811.

1978 ASPEN SE WAGON, 318 automatic, power steering, power brakes, Chrome roof racks, 36,000 km, $5600. 384-9047.

1978 DATSUN B210, LOW MILEage, good gas mileage, automatic. Open to offers. Call after 6, 595-3633.

1978 GREEN HONDA CIVIC, $3,650. Call 383-5214.

77 CHEV IMPALA
$5000. 642-3370.

TWO DOOR 1978 DATSUN Hatchback. 479-2924.

150 CARS FOR SALE

SUBURBAN
THE HOME OF LINCOLN MARQUIS, COUGAR, XR7, ZEPHYR, CAPRI, BOBCAT, FORD TRUCKS

1980
CLEARANCE
Of Used Cars
CONTINUES
NO REASONABLE
OFFER REFUSED!

79 Marquis Colony Park Wagon. Full equipped $9995

79 Bobcat Wagon. 4cyl, A/T, radio $5295

78 Honda, 2dr, 4spd. radio $4695

77 Cougar XR7, V8, A/T, P/S, P/B, radio, air-cond., etc. $5895

77 Grand Prix, 2dr, H/T, V8, A/T, P/S, P/B, radio $5195

76 Pinto Wagon. 4cyl, 4spd. radio $2995

75 Monarch Ghia, 2dr. V8, A/T, P/S, P/B, radio $3895

75 Montego Wagon. V8, A/T, P/S, P/B, radio $2795

74 Buick, 4dr., V8, A/T, P/S, P/B, radio 2395

73 Datsun 2dr. 4spd., radio $1695

73 Fiat 128 Spider, 2dr, 4spd, radio $2195

71 Pinto, 2dr, 4spd, radio $1495

MANY MORE MAKES AND MODELS TO CHOOSE FROM! ALL CLEARLLY PRICE TAGGED!

TRADES WELCOME
ON THE SPOT
APPRAISALS!

BANK or FMCC
FINANCING!

SUBURBAN MOTORS.
3377 Douglas 386-6131
Dealer 5528

1977 RABBIT DELUXE, 2 DOOR, automatic, tinted glass, sunroof, leatherette, 8600 miles. $6195. 385-9717 after 6 pm.

1978 TRANSAM TA 6.6, 4 SPEED, 8 track, black on black. $8,500. 384-2313 days ask for Frank.

78 BLACK CELICA LIFTBACK, 5 speed, excellent condition. Asking $6300. 721-5075 after 3pm

1978 HONDA CIVIC, 5-SPEED hatchback, excellent condition, $4200. 477-1622.

1978 FIREBIRD ESPRIT, MANY options, 13,000 miles, asking $7200. 656-5147.

77 BLACK TRANS AM, T-ROOF. $6,500 or offers. Can be seen at 670 Beaver Lake Rd. 479-7653.

CLEAN GOLD, 77 MAZDA GLC, 42,000 miles. Asking $3695. Call 592-3151 after 2pm.

77 LINCOLN TOWNE COUPE. Executive driven. Excellent condition, $10,500. 474-2666.

1977 PINTO HATCHBACK, automatic, radio, new tires, 36,000 miles, $2800. 478-9497 after 6pm.

1978 GRANADA GHIA, LOW mileage, $5,200 or best offer. 386-9940.

1977 CAMARO LT, ONE OWNER, 33,000 miles, no reasonable offer refused. 478-0574.

77 PONTIAC LEMANS, PERfect condition. Phone 479-5324.

1978 HONDA CIVIC H.B, A.T, TO fit mounted tires. $4200. 656-1321.

1975 - 1976

LIKE NEW
1976 Buick LeSabre 4 dr. hardtop with only 19,000 original miles. Well equipped with air conditioning, power windows, door locks, AM radio with stereo tape, tilt steering with cruise control and much, much more. The perfect family car and the perfect car for trailer towing. For more information on this one of a kind car personally contact MIKE CASTLE at EMPRESS PONTIAC BUICK LTD., 382-7121 or Res. 477-1354. Dealer 5701.

LUXURY
75 Pontiac Grand LeMans 2 dr. HT, V8 auto, P.S, P.B, P.W. Power seats, air conditioning, cruise control, am 8 track stereo, radial tires. 27,000 mi. Asking $5495. For further information call
BRUCE WALKER
382-6122 or 595-3162, McCallum Motors Ltd. Dealer 5603.

ECONOMY
1976 Volkswagen Rabbit 2-dr., finished in dazzling lemon yellow with complementing velour interior. Extra clean unit features 4-spd., radio, radials, 100% Shell Car Clinic tested and ready to go! Hop on down! YATES AUTO SALES, 950 Yates Street, 388-7722, Dealer 5268.

FLEETWOOD
CADILLAC
One of the last big cars, all power equipment. A fine car with 50,000 miles, black in colour. 477-7545 to view.

CORVETTE
1976 L82 350, 4 bbl., auto, ps, pb, pw, air, 42,000 mi. $9995. Trades welcome. PAINTER MOTORS LTD., 3005 Douglas St., 388-6196. Dealer 5802.

1976 CORDOBA, FACTORY AIR and cruise, excellent condition. Asking $4900. 385-5709.

150 CARS FOR SALE

VOLVO
McCALLUM MOTORS

QUALITY

76 Ford Pinto
75 Mercury Bobcat SW
69 Ambassador
79 Volvo 244 DL
76 Volvo 242 DL
76 Volvo 244 DL
79 Volvo 145
79 Volkswagen Rabbit
78 Dodge Colt
75 Triumph TR6
73 Datsun 610
72 Volkswagen 411
71 Toyota Crown
Plus Many More

BCAA INSPECTED
BANK FINANCE

Call 382-6122
Corner of Yates and Cook
Dealer 5603

De Pape

DIESEL
77 Mercedes 300D fully equipped with all luxury and power options. Diesel economy is the way to go.

LINCOLN
75 Golden Anniversary Mark IV all luxury and power options including moonroof, stereo, leather. Local automobile, 25,000 pampered miles.

CAMARO
78 auto economical 6 cyl., ps, pb, 12,000 one owner miles. Very good looking.

79 Mercedes 450SL, 2 tops.
79 Cadillac Seville Diesel
79 Lincoln MK V loaded
78 Lincoln Versailles, loaded.
78 Lincoln Towne Coupe, 12,000
78 Cordoba, Beautiful — As new!
77 TR7, 4-spd., air
77 Volare Wgn 6 cyl. auto
76 VW Rabbit auto, nice!
75 Rabbit 20,000 mi.
75 Camaro LT1, side pipes
74 Rolls Royce 4 dr. Gorgeous.
72 Cadillac Fleetwood Brougham
71 Rolls Royce Corniche convert.
71 Pinto, auto. Nice!
69 Rolls Royce 4 dr Silver Shadow
Open 9 30 - 5 30 Closed Sat.
DePAPE MOTORS LTD.
Indoors at 779 Pandora
384-8035 Dealer-5311

MUST SELL 1976 EL CAMINO Classic, excellent condition, AM—FM cassette, CB, air conditioning, power steering, power brakes, tilt wheel, camper top, $4800 or best offer. 386-2004, 381-2131.

76 DODGE DART, 4 DOOR, slant 6, excellent condition, 19,000 miles, power steering, power brakes, radio, rear defroster, new muffler, heavy duty springs, extra snow tires, inspected November, $4500. 383-3655, 592-1009.

'75 COUGAR XR-7, AIR CONDItioned, Michelin radials, factory mags. Power windows. 400 V8. AM/FM stereo, vinyl top, excellent condition, must be seen to be appreciated. $4350. 652-2861.

1976 CAPRICE LANDEAU; 2 door hard top, loaded, low mileage, as new. For information phone 595-3185 anytime after 6pm weekdays or after 10am weekends.

76 4 DOOR BUICK REGAL, AIR conditioning and more. Asking $4995. Bridge Street Motors, 2614 Bridge St. 388-5714. 652-4244. Dealer 5161

CHEVROLET CAPRICE STAtionwagon, 350 CI, p.s., p.b., air, p.b.w., etc. 55,000 miles. Good condition. $3695 or nearest. Phone 656-2409 after 5pm.

1975 CHEVROLET VEGA GT green Hatchback with new tires. Tested 'til November '80. Needs little work. Must sell. $1100. 382-2838.

1976 COUGAR XR7, METALLIC green, vinyl roof, power equipped, mag wheels, under 24,000 miles, perfect, clean condition. Offers to $5200. 658-8079.

75 VALIANT CUSTOM 4 DOOR, slant 6, automatic, power steering. Excellent condition. Esso Clinic Analysis report. $2975. 592-1087.

1975 CHEV BELAIR, 2 DOOR, 56,000 miles, power brakes, power steering, automatic, radials. Offers on $1950. 642-3149 after 5:30pm

1976 DATSUN B210 HATCHback, 4 speed, 39,000 miles. Immaculate. $3150. 384-1721, 592-3121, Sports and Classic Cars, 640 Hillside. Dealer 5433.

1976 MG MIDGET, ONLY 37,000 miles, very economical on gas. Must be seen to be appreciated. Reasonable price. Phone 479-8179, after 5 pm.

1975 CAMARO RS LT 4-SPEED, custom paint, clean inside, mags, new tires, tilt steering, only 42,000 miles. $5500. Dave 479-0353.

'76 XR-7 COUGAR, LOW MILEage, excellent condition inside/out. Asking $4700 or best offer. 381-5788.

76 FORD TORINO SE, 25,000 miles, power steering, power brakes, 351 V8, A-1 condition, asking $3900. Phone 383-6387.

1976 RED FIREBIRD, MAGS, headers, dual exhaust, 350 engine, $5,500 or best offer. 477-9408, 383-4359, 384-7392.

1976 CELICA GT 5 SPEED, GOOD condition, mags wheels, new snow tires $6500 firm. 382-6064 anytime after 4pm.

1976 CAPRI AUTOMATIC, LADY driven, low mileage, excellent condition. $3900 firm. 598-4330.

'75 CUTLASS SUPREME, 32,000 miles, with air. Excellent condition. Asking $3790. 478-0573.

76 MATADOR, FULLY LOADED, low mileage. Sell or trade for pick-up. 382-9685.

1976 DATSUN B210, 4 DOOR, EXcellent condition, 43,000 miles, asking $3395. 642-5144.

1975 MERCURY MONTEGO MX wagon. Top condition. All power 656-2544, 656-2844.

1976 TRANS AM, 454-4SPEED, 35,000 miles, excellent condition. $6,900. 656-7033, 9am-5pm.

150 CARS FOR SALE

GlenOak Ford

Tell a Friend "We Have Luxury Cars At Reduced Prices"

78 Pinto 3 door blue.
Save $1,000 Only $3,950

77 LTD Landau, One owner.
Save $1,000 Only $4,350

79 Futura Cinnamin brown.
Save $500 Only $5,250

79 Mustang Yellow
Save $500 Only $5,650

79 Zephyr Squire S.W.
Save $500 Only $5,950

79 Cougar SR7.
Save $800 Only $6,450

77 F250 Super Cab.
Save $1,100 Only $6,850

77 Volvo S.W. One owner.
Save $1,200 Only $6,950

79 F250 Cmpr. Special.
Save $1,200 Only $7,250

24 Month Waranty
Available on most units

BCAA Inspections

GLEN OAK FORD
YATES AT COOK
384-1144 Dealer 6616

Cornell GM

USED CARS YOU CAN EXPECT A GREAT DEAL FROM CORNELL

73 FORD WGN
Compact Pinto, 4 cyl, auto AM radio. Squire Package etc.

75 TOYOTA
Corolla, 4 cyl, auto, AM radio, very clean, low mileage

74 VEGA
4 cyl., 4 spd., 18,343 miles. Very nice car.

CALL REG YONAN
385-5777 Ext.44

★★★★

SCARCE UNITS
73 CELICA
Good condition

78 TOYOTA
Corolla — One Owner

78 NOVA
6 cylinder, auto, ps., radio. Excellent condition, low mileage.
4 TO CHOOSE FROM

Call BILL BOND
385-5777

ONLY $3495

OPEN
MON.-FRI. 9-9
SAT. 9-5
Finlayson and Burnside
385-5777 Dealer 681A

1975 PINTO 2 DOOR HARDTOP, 4 speed, 2300CC. Best offer. Phone 595-4197.

1976 CADILLAC ELDORADO, low mileage, excellent condition, most options. $8500. 592-6075

76 FIREBIRD, IMMACULATE condition, 7,000 miles, $5900. 656-7786.

1975 AMC PACER, 44,000 MILES, excellent shape. $4400 or offers. 386-6200.

MUST SELL 1975 TOYOTA Corolla 1600, 58,000 miles. Asking $1600. 592-1915

76 BOBCAT HATCHBACK, V6, sunroof, mags, deluxe interior, $3250 or best offer. 478-5497

'75 CIVIC AUTOMATIC. GOOD condition, recently tested, 49,000. $2,900. 479-0019

1975 TORINO WAGON, AUTOmatic, radials, snow tires, radio. Offers. 658-8106

1975 VEGA, AUTOMATIC, 39,500 miles, good condition, $2000 or best offer. 388-4506 after 5pm.

1973 - 1974

1974 NOVA SS; NEW PAINT, custom interior, motor LT1, TA's. Everything new to much to list. Must be seen to be appreciated. Offers on $4300 over $6000 into it. Small trades considered. 382-4517 after 5pm.

DATSUN 710
'74 2-dr HT auto, 4 cyl, 4 spd, radial tires plus low mileage. Only $2995. PAINTER MOTORS, 3005 Douglas St., 388-6196. D5802.

73 COUGAR
2 dr. HT, bucket seats, console, 351 Cleveland. Excellent condition. SPECIALTY MOTORS, 381-5544, 385-7733. Dealer 6033.

74 BUICK CENTURY
Auto, PS, PB. Priced to sell at $1649.
SPECIALTY MOTORS, 381-5544, 385-7733. Dealer 6033.

1973 FORD LTD COUNTRY Squire, 8 passenger stationwagon, power windows, power steering, power brakes, roof rack and radials, 70,000 miles, $2,450. 652-1276.

1974 FORD LTD, 2 DOOR, HARDtop, power steering, power brakes, automatic transmission, air conditioning, electronic ignition, radio, radials. 479-0029 after 5pm.

1974 VOLKSWAGEN SUPER Beetle, green, sand interior, sheepskin cover, AM/FM, radials, 57,000 miles, well maintained, 1-owner. $3400 or best offer. 598-8201

'74 FIAT
128 Coupe, 57,000 mi., economical. $1495. Specialty Motors, 381-5544, 385-7733. Dealer 6033.

73 CHEVELLE — MECHANIC'S Special. V-8 auto, HT, $1200. PALM AUTO WORLD INC. 386-8385, 3342 Oak St, Dealer 5260.

1973 BUICK, 4 DOOR, HARD top, fully loaded including air conditioning, 350 cu. in. radial tires, beautiful condition, $2575. 382-3792 after 6.

150 CARS FOR SALE

Speedway MOTORS LTD.
VOLKSWAGEN
PORSCHE
AUDI

RABBIT
Test Drive
VW Rabbit
Gas or Diesel

SCIROCCO
On display the sporty one by VW. AM and FM cassette, 5 speed transmission.

QUALITY USED

79 VW Camper
79 HONDA Prelude
79 CADILLAC Diesel
79 CAPRICE Wagon
78 BUICK Turbo
78 MOTORHOME
78 CHEV Van
78 SAAB
77 BUICK Regal
77 MOTORHOME
77 BMW 530i

UNDER $3,000

74 HONDA Civic
74 HORNET S/W
74 BUICK Century
74 AMC Hornet
74 FIAT 124
73 VW 412

UNDER $2,000

75 ASTRA S/W
74 TOYOTA Corolla
73 DODGE Dart
72 MAZDA Pickup
71 DODGE Dart 6 cyl.
66 MERCURY Van

DOWNTOWN AT

SPEEDWAY VOLKSWAGEN

971 YATES ST.
at VANCOUVER

Dealer Licence
No. D-5180

385-2415

73 MONTEGO, LOW MILEAGE, power steering, power brakes, clean throughout, $2295. G&L Custom Auto Sales, 507 Ellice St. Dealer 6153.

'74 NOVA, 350, HEADERS, 4-barrel, manifold, custom paint and flares, custom interior. L88 hood scoop. Show car winner. $5900 or best offer. 479-2841.

1974 GRAND PRIX, POWER sunroof, seats, doorlocks, trunk. Cruise control plus many more options. $2900 or best offer. Phone 595-7623.

74 BUICK 350 FOUR BARREL, 8 track, radials, mags, 54,000 miles, power steering/power brakes, automatic. Offers on $3700. 478-7107.

PERFECT LADYS CAR
73 automatic Firenza, 4 cylinders, great economy, low mileage, new tires, excellent condition, $1400. 477-9893.

1974 FIAT 124 TC 4 DOOR, 4 speed, 35,000 miles. Totally exceptional $2185. 384-1721, 592-3121, Sports and Classic Cars, 640 Hillside. Dealer 5433.

1974 AUSTIN MARINA, 4 speed, radio. Good condition. $1585. 384-1721, 592-3121, Sports and Classic Cars, 640 Hillside. Dealer 5433.

ECONOMICAL 1974 NOVA 6-cylinder, low mileage, city tested, excellent condition. Open for offers. 479-9975, after 5.

GOOD ECONOMICAL TRANSportation, 1974 Fiat 128 sports coupe or 1974 Toyota 1200, best offer. 383-2469.

1974 CELICA GT 5-SPEED, must sell quickly, moving to Alberta. Asking $3800. Offers welcome. 388-5428.

1973 MUSTANG MACH I 351, new brakes, paint job, tires (five), recently mechanically overhauled. $3000. 385-8814.

74 MAZDA RX4, POWER steering, power brakes, radio, luxury interior, only 47,500 miles, asking $1950. 384-2136.

1973 OLDSMOBILE CUTLESS Supreme, 2 door coupe, needs little body work. $1400. 382-9733 after 6pm.

IMMACULATE 1974 CHALlenger, 360, automatic with shift kit, 36,000 miles, new radial/TA's, $4650, 382-9758.

1974 CHEVROLET VEGA, green, excellent body and interior, good runner, $1100 or near. 721-3129

CLEAN, 1974 COMET, EXCELlent condition, 46,000 miles, auto trans, power steering, $2900, 384-9037.

1974 VW SUPER BEETLE, well maintained. $3200 or best offer. Must sell by weekend. 478-7861, 388-9408.

74 OMEGA, EXCELLENT CONdition, v8 automatic, radial tires, 2 door sedan, offers on $2500. 386-0726

1974 MONTEGO, 2 DOOR, 48,000 miles, very good condition. Power brakes, power steering, $2000. 382-4688.

CONVERTIBLE
74 Buick LeSabre, every available option, showroom condition, offers to $8500. 479-0764

1974 CHEVELLE 2 DOOR coupe, 350 automatic, power steering, power brakes, $1500. 382-7683.

1973 SUBURBAN 454, 9 PASSENger, sunroof, roof rack, 83,000 miles, lots of room, good recreational vehicle, $3,800. 592-0753.

MUST SELL 73 MUSTANG Grande, lady driven, reliable, 302 engine, new paint, only 59,000 miles. Phone 383-0892 or 383-4242.

1974 T-BIRD, 2-TONE, POWER steering, power brakes, air, stereo, new tires. $4500 or best offer. 479-4257.

1973 GRAN TORINO SQUIRE stationwagon, some power options. After 5 592-0535.

1974 CHRYSLER NEWPORT, excellent condition, $2000. 478-3871

1973 VW 412, REBUILT ENGINE, good condition. Asking $2700. 388-9629.

150 CARS FOR SALE

S&H DATSUN CENTRE

79 DATSUN 510
4 speed $5495

78 DATSUN F10
5 speed $4295

78 ACCORD
hatchback, auto. $5995

78 DATSUN
4 door, 4 speed $4995

77 TOYOTA
pickup, 4 speed $4995

77 COROLLA
liftback, 4 speed $4895

76 DATSUN
PU & canopy, 4 spd. $3295

75 HONDA
2 door, 4 speed $2995

74 ASTRE
4 speed $2895

74 DATSUN
station wagon, auto. $2995

74 DATSUN
pickup, auto. $3795

72 CHEV VAN
automatic $3295

72 PINTO
station wagon, auto. $1695

71 PINTO
automatic $695

71 CHEVELLE
2 door automatic $2995

68 CHEV VAN
3 speed $1995

800 BLOCK YATES
381-5222
AND
FORT and FOUL BAY
592-2471

SAUNDERS & HITCHMAN LTD.
2040 Cadboro Bay Road
Dealer 5059

73 CORTINA, 47,000 MILES. $2000. 386-1213, 386-4196 ask for Lee.

73 METEOR, POWER STEERing, power brake, radials, 67,000 miles, $1800. 384-9408

1974 PLYMOUTH FURY III, great condition. Asking $2500. 385-7702.

1973 CORTINA L200, 4 DOOR, automatic, excellent running condition, $1750. 479-6995 after 5pm.

1973 PLYMOUTH SATELLITE, immaculate condition, 69,000 miles. $1450. 383-9355.

1973 CADILLAC ELDORADO, very good condition, $4,500. ono. 385-1361 extension 49.

1973 PINTO SQUIRE WAGON, 4-speed, new radials, $1700 or best offer. 595-7872 after 5pm.

73 MAVERICK, V6, EXCELlent condition, recent overhaul, $2300. Call after 6pm 382-3804

74 TOYOTA CORONA STATIONwagon, only 32,000 miles, one owner. 384-2135 after 4pm.

SLIGHTLY DAMAGED 1973 Chev 2 door hardtop, $900 or offers. 384-8864.

1974 ASTRE, 37,000 MILES, automatic. $895. 386-5313, 242 Mary Street.

'73 MAZDA 808 STATION Wagon, 48,000 miles, excellent condition. $1695. 479-7926.

'74 TOYOTA SR5, MAGS, HEADer, excellent running condition. Good shape. $2800. 479-8438.

1973 MAZDA RX3, STANDARD 4 speed, no radio, 48,000 miles, excellent condition, $1,500. 592-0753.

1973 OLDSMOBILE CUTLASS, 2 door coupe, very good condition, $2100. 652-5849 after 6pm.

EXCELLENT CONDITION, '74 Datsun B210, new tires, tape, very clean in and out. $2100. 382-9337.

1973 MUSTANG FASTBACK, 4 speed, new paint, $4500. 478-1774

SMALL CAR
'73 Pinto. Dimen, 479-7196.

1971 - 1972

'72 PINTO, AUTOMATIC, BODY, engine, interior and transmission in excellent shape. Stereo radio, protective trim, new shocks, summer and winter tires plus much more. This is a peppy little car at $1700 but 1st best offer takes it. Call 595-4824 after 5pm.

'71 MUSTANG
351 auto, ps, pb, radial TAs with mags, original paint. 54,000 miles. $3195. Hurry on this one! PAINTER MOTORS LTD., 3005 Douglas, 388-6196. Dealer 5802.

72 DUSTER 340, POWER steering, power brakes, stock rally wheels, motor and transmission rebuilt 1500 miles ago. Have bills to show. Body in excellent condition. Getting married forced to sell. $3425 or offers. 656-7324.

FIREBIRD
1972, with mags and TA radials, needs some body work but no rust, must sell $2900 OBO. 382-5560.

'72 DUSTER
318 auto, bucket seats. Tested and ready to go. First $1695 takes! PAINTER MOTORS LTD., 3005 Douglas, 388-6196. Dealer 5802.

ORIGINAL OWNER SELLING 1972 Mazda 808 2 door coupe 4 cylinder, non-rotary engine, standard transmission, 49,000 original miles. Well maintained small car, $1475. 598-3207, 5-7pm.

72 CHEV IMPALA, COMPLETEly equipped. Priced to sell, $1655. PALM AUTO WORLD INC, 386-8385, 3342 Oak St, Dealer 5260.

1972 VOLKSWAGEN 411 wagon, automatic. Very clean and well cared for $1985. 384-1721, 592-3121, Sports and Classic Cars, 640 Hillside. Dealer 5433.

'71 VEGA SW
4 cyl, 4 spd, only $774. PALM AUTO WORLD INC., 386-8385, 3342 Oak St. Dealer 5260.

71 FIRENZA WGN, RADIO, roof rack. $982. PALM AUTO WORLD INC., 386-8385, 3342 Oak Street, Dealer 5260.

72 FORD AUTO, TESTED, $526. PALM AUTO WORLD INC., 386-8385, 3342 Oak Street, Dealer 5260.

FOR PARTS '72 FIAT 128 STAtion wagon. Great engine. Good running gear and interior. $250. 381-5814

1972 PLYMOUTH SATELLITE custom, 318 automatic, 67,000 miles, radio, new tires, offers to $1350, 478-3871

TOYOTA COROLLA, 1971, EXcellent condition. New tires and brakes. AM—FM cassette. $1300 or best offer. 477-3425.

MUST SELL 1972 CORTINA, 2 door, automatic transmission, radio, low mileage, excellent condition. 478-8547.

150 CARS FOR SALE

Millstream
CHEVROLET
OLDSMOBILE

SUBURBAN
74 SUBURBAN 4x4, 8 cylinder automatic, power steering, power brakes, radio. Finished in yellow and white with saddle cloth trim. A hard to find vehicle. $4650

CUTLASS
75 OLDS CUTLASS 2 door, 8 automatic, power steering, power brakes, radio. Just over 38,000 miles. Gorgeous car. Finished in light blue with blue cloth trim. $4850

VW
73 VW bus 9 passenger. Economical 4 cylinder 4 speed, radio. Extremely well looked after. Finished in 2 tone yellow and white $4150

CORVETTE
79 CORVETTE L82 4 speed, power steering, power brakes, radio. Finished in yellow with glass panel tops. $16,900

CAMARO
78 CAMARO Z28, V8 automatic, power steering, power brakes, power windows. Finished in maroon with matching custom cloth trim. $8650

MOST CARS
BCAA INSPECTED

MON.-FRI.
8:30 a.m. - 9 p.m.
SAT. 9 - 6

Millstream Chevrolet
Oldsmobile Ltd.
1730 Island Highway
474-1211
Dealer Lic. D-5831

ONE OWNER, 72 PINTO, 4 speed, 2000 engine, radials, good condition, $1495 or best offer. 598-8219.

1971 FORD TORINO, 2 DOOR hardtop, 302 V8 automatic, 56,000 miles. 1 owner. $2000 or best offer. 386-2556.

1972 AUSTIN MARINA GT, 57,000 miles, 4 speed with tachometer, 2 door. Good condition. One owner. $1850. 478-2015.

1971 NOVA SS, 350, 4 SPEED, over $5000 invested in drive train, needs paint. Offers on $4000. 478-6678.

71 PINTO, 3 SPEED AUTOmatic, radio, radial tires, 2 snow tires included, lots chrome. Offers. 642-4668

ALBERTAN OIL WELL RUNS dry, must sell 1 owner immaculate 72 Lincoln 4 door town coupe, loaded. $3895. 478-8217 or 385-8470.

1971 DATSUN 510 STATIONWAgon, needs head gasket, asking $600. Used motor also available. 656-7133

1972 CHRYSLER NEWPORT, new tires and muffler, runs well, $1250. 656-4797.

72 MAZDA, 4 SLOTTED MAGS, snow tires, good body, newly painted, needs engine. 382-6955

1972 MERCURY MONTEGO, 2 door hardtop, ps/pb. Good condition. 479-6194.

72 MUSTANG MACH I, 351 Cleveland, dual points, factory 4 speed. After 5 383-5154.

72 BUICK 4 DOOR IN EXCELlent running order. $1500. 383-0018.

1971 PONTIAC GTO 400, AUTOmatic console shift, buckets. $1700, offers. 479-2724 Dan.

71 METEOR 10 PASSENGER wagon, excellent condition, offers. Phone 656-5778.

1971 PLYMOUTH CAR, 318 motor good, body good, 4 door, $695. 385-5628.

1972 CAPRI, SPORTY, ECOnomical, rebuilt engine, just tested. 479-2418, 477-5272

MUST SELL 1971 OPEL GT, needs some work, no reasonable offer refused. 478-0574.

71 DATSUN 510, LOW MILEAGE, excellent condition. $1995. 595-0731.

SMALL CAR
71 VW station wagon. Dimen, 479-7196.

71 PLYMOUTH FURY, JUST had major tuneup, good condition, $650 firm. 385-7933.

71 COUGAR AUTOMATIC, power steering, power brakes. 477-4435.

'71 MAZDA 1800 4-SPEED, $1795 or best offer. 388-7817.

1972 DATSUN 510, 52,000 MILES, $1650. Call 595-8346 after 5pm.

72 DATSUN 510, 4 DOOR, CLEAN and well maintained. 595-8791.

1972 PLYMOUTH V8. GOOD condition $850. Phone 652-4226.

71 DATSUN 240Z, GOOD CONDItion, $3800. 478-7584

1970 and earlier

ONE OWNER
Clean as new 1977 Plymouth Arrow 200GT Hatchback with only approx. 22,000 Km. Features 4 cyl, auto trans, radio, rear defroster, custom interior. For information and viewing of this extra nice auto contact BARRY FOSS exclusively at 382-7121 or res. 595-6703. EMPRESS PONTIAC BUICK GMC LTD. Dealer 5701.

66 MALIBU SS CONVERTIBLE
V8, auto., ps., pb., bucket seats, console, new paint. This is a one owner Victoria car and can be seen in our showroom. $4995. PAINTER MOTORS LTD., 3005 Douglas St., 388-6196.

68 GTO
396 c.i., 4 spd., ps, pb, rebuilt motor, new paint, new interior, radial T.A.s on mags. No reasonable offer refused. PAINTER MOTORS LTD. 3005 Douglas 388-6196. Dealer 5802.

AN OLDIE BUT GOOD TRANSportation, 1968 Pontiac 2 dr., 91,000, 8, auto, ps, pb. Green, nice and clean, $1295. Call ALEC BOGUSZ 382-7121 or 477-1575. EMPRESS PONTIAC BUICK, Dealer 5701.

65 MUSTANG
V-8, floor shift, 3 spd., low mileage, excellent condition. SPECIALTY MOTORS, 381-5544, 385-7733. Dealer 6033.

1965 FORD FAIRLANE, FRONT end accident, as is or parts, new 289 30,000 miles, Holley 4-barrel, headers, ET mags, auto trans with shift kit. Best offer. 477-6676 after 6pm.

150 CARS FOR SALE

WILLE Dodge • Chrysler

'79 ASPEN
4 dr, auto, PS $5995

'78 FAIRMONT
4 dr, 6 cyl, auto, PS $4995

'76 DART
6 cyl, auto ps $3495

'77 Ford 4x4
V8, auto, ps $6950

'76 COLT
4 dr., auto, 35,000 mile $3495

'79 CORDOBA
19,000 Km, balance warranty $6895

'75 VALIANT
Brougham, 4 dr, auto, 6 cyl. $3995

'74 DATSUN WGN
Auto, only 42,000 mi. $3495

'73 FORD VAN
Auto, 100 series. $1995

'66 VALIANT
Signet, 2 dr, HT, 6 cyl auto. $1895

3200 DOUGLAS
AT CLOVERDALE
382-2313
MON. TO FRI. 9 TIL 9
SAT. 9 TIL 5. Dealer 5881

EMPRESS
PONTIAC
BUICK
GMC

MANY OF OUR VEHICLES HAVE A CROWN SEAL, 1 YR. WARRANTY ON THE POWER TRAIN! CHECK OVER THESE SELECTED UNITS — FOR YOUR OWN PEACE OF MIND!

'79 ACADIAN $4995
'74 RIVIERA, loaded! $4995
'75 MONTE CARLO (air) $4895
'79 DODGE PU, 4x4 $7995

OPEN
Mon.-Thurs., 9-9
Fri.-Sat., 9-6
2867 Douglas at Topaz
382-7121 Dealer 5701

Honda
CAR CENTRE
YATES AT QUADRA

Home Of Canada's
Top Rated
Honda Technicians

79 Volare 2 dr. cpe
Not loaded with a bunch of extras — Just a plain Jane standard 6 cylinder, with a radio.
$4944

77 Honda Accord H.B.
A.T., Spotless Auto.
$5744

76 Capri
Gleaming black, V6, sunroof, mags and Michelins.
$3944

75 Granada 2 Door
Economy, 6 cylinder, automatic, power steering, power brakes, radio, w/w tires, very clean.
$3244

BANK FINANCING,
INSURANCE,
LICENCE PLATES
ALL AT OUR ONE STOP
NEW AND USED CAR CENTRE

386-6707
Dealer No. 5668

COLLECTORS ITEM
60 Chev Impala, 4 door, hardtop, 283 cu. in., power steering, radio, new exhaust, tires, generator, etc. $1150. For info call Dave 386-0203.

70 GALAXIE 500
2 dr., HT. Weekend Special, $789. SPECIALTY MOTORS, 381-5544, 385-7733, Dealer 6033.

1957 DODGE REGENT 2 DOOR, very good condition. Rebuilt, new paint, tires, etc. Must sell. $950 or best offer. Part trade. 388-6275 pager #1761.

COLLECTOR'S ITEMS
1957 Cadillac Sedan De Ville, excellent, original condition. 1956 Volkswagen, oval window, best offer. 477-0991 evenings.

69 VAUXHALL EPIC, 302CI., C4 automatic transmission, 8¾ rearend, new Concorde 50's on rear, new exhaust. $2,000. or best offer. 383-6181.

1964 FORD CUSTOM, 352 3 speed standard. Dependable and solid car. Good condition. One owner. $600 or best offer. 385-2175.

1951 CHEVROLET COUPE, very good original condition. Low mileage. Radio, clock, visor and skirts. $2200 or best offer or trade. 384-2889 after 5pm

1968 BUICK SKYLARK
2 door hardtop, 350 4 barrel, sunroof, new tires, excellent condition. See to appreciate. 595-8018.

1970 MAZDA 1800, TWO FOR one sale. #1 engine runs well, body rusted. #2 tow away for parts. $350 for pair or offers. 721-3062.

SACRIFICE, '70 MAVERICK, economical, 6 cylinder, automatic, very good condition. Must sell by Monday. $900. 385-9574 or view at 415 Chester.

1970 CHEV BELAIR, V8, POWER steering, complete brake job, shocks, good tires, rebuilt carb and more. Mechanically perfect. $1300. 477-3050

1970 MAVERICK, MINT CONDItion, 6 cylinder automatic, new tires, muffler, shocks, etc. plus 2 extra snow tires, asking $1995. 478-7757.

1964 FORD CUSTOM, 2 DOOR custom coach, standard shift, 6 cylinder. Asking $350 or nearest offer. 385-0861 after 6. Must be seen to be appreciated.

1970 CAMERO, 350, V8, AUTO, console.
GEORGE ENG TRUCK SALES
Dealer #5166
2810A Rock Bay Ave. 385-3054

150 CARS FOR SALE

EDWARD MOTORS LTD.
(Formerly Brian Holly Motors)

All New 1980 SUBARU HATCHBACK 4x4 NOW HERE!
$7295*
(Lowest Priced 4-wheel drive automobile on the market)
*LANDED VICTORIA

EDWARD MOTORS LTD.
3319 Douglas
(Opposite ICBC)
Dealer 6605 384-1161

REG MIDGLEY
AMC
Jeep
Renault

"ONE WORD. . . "BEAUTIFUL" Describes These

'75 Merc Marquis $2695
'75 Cougar XR7 $4995
'75 Chev Caprice $3995
'76 Pont Grand Prix $5495
'76 Chrys Cordoba $5995
'76 Datsun 710 $4495
'76 Ford LTD Wagon $4695
'77 Buick Skylark $5295

COME LOOK, AND COMPARE, 'THE SUPER LOT'

REG MIDGLEY
MOTORS LTD.
Douglas at Cloverdale
385-8756
Open 8:30 to 8:30
Dealer Lic 5186

1967 NOVA CHEVY II, 2 DOOR hardtop, 327 with three speed automatic, headers, cam, new four barrel carburator. Newly painted. $3000 OBO. 592-7169.

'69 FORD LTD
City tested. $345. PALM AUTO WORLD INC., 386-8383, 3342 Oak St. Dealer 5260.

69 CADILLAC FLEETWOOD Brougham, loaded, asking $1995. Bridge Street Motors, 2614 Bridge St. 388-5714, 652-4244. Dealer 5161

BEAUTIFUL '67 GRAND PARIsienne Wagon. New brakes, tires, carb, trans. 22 mpg. 477-4319, Dave.

'62 THUNDERBIRD, ALL stock. Excellent condition. Collector's item. Asking $2300. 479-6078.

1957 DODGE REGENT, RELIable transportation with just a touch of decadence. Must sell going to Europe. 592-7032.

COLLECTORS. ONE OF A KIND. 1958 Zephur stationwagon, December tested. Best offer. 598-3578.

1965 PLYMOUTH FURY, SLANT 6, 4 door, automatic, good condition all around. $575 firm. 386-5493.

1967 CHEVELLE WAGON, V8, radio, Michelin, studded snow tires. Good running order. $700. 479-2836

1970 PARISIENNE, POWER steering, power brakes, low mileage, excellent condition, $2,500 or offers. 478-6088.

65 FORD GALAXIE 500, VERY good condition, new tires, recently passed safety check, $600 or best offer. After 5, 384-4530.

1970 AUSTIN AMERICAN IN fair condition, rebuilt motor and transmission. Asking $700 or best offer. 384-4392.

1966 BARRACUDA, REBUILT 318, 4-speed, everything new on motor, great running shape. $1300 or best offer. 479-7205.

69 ENVOY EPIC, GOOD RUNning order, good tires, no rust, also 69 Vauxhall, both for $300. 656-2268.

1969 CHEVELLE MALIBU, 2 door hardtop, 307 automatic, new tires, tested. $1500 or best offer. Mike 381-0891

1970 RENAULT, SOUND, ECOnomical, comfortable. Asking $1,000. Can be seen at 940 Fairfield. 383-6606.

1966 PONTIAC GRAND PARIsienne, white, 2 door hard top, immaculate, offers on $1200. 721-3972

1969 ACADIAN 4 DOOR, 6 CYLINder automatic in good and clean condition, $1300. 652-5517 or 652-2704.

CONVERTIBLE
1967 Chevelle Malibu 283, standard, new top and tires. $2150. 652-1276.

1969 FORD CUSTOM, 65,000 miles, good condition. $500. 384-5739.

1966 FORD CUSTOM 500, V8, 289, automatic, good condition, $495. 477-5428.

62 VAUXHALL $300. RUNNING condition, as is. Between 4-8, 385-9002.

1956 CROWN VICTORIA, NEEDS minor repair, open to best offer. 595-8624

69 DODGE CORONET, GOOD condition, 76,000 miles, $950. 478-0766.

1968 4 DOOR FALCON, V8, 72,000 miles good running condition, $1,000. or best offer. 388-4410.

1967 LINCOLN CONTINENTAL. Classic condition. Fully powered. $1,500 firm. 656-1910

1967 BARRACUDA, 2 DOOR hardtop. Excellent condition. Must sell. 384-1969.

68 DODGE CORONET 500, 383, floor console, cromies, etc. $999 or best offer. 382-8053

1968 LINCOLN CONTINENTAL, 2 door, hardtop, good condition, asking $1800. 479-6570.

66 CHEVELLE, 2 DOOR HARDtop, many extras, $2500 or best offer. 478-2534.

BASIC TRANSPORTATION. 1966 Comet stationwagon, good condition. 385-9010.

68 PONTIAC STATIONWAGON, 9-passenger, V8/auto, tested, radio. 1-owner. $695. 592-3358.

1965 DODGE, STILL RUNS, needs handyman owner. $150 or best offer. 595-3916 after 5pm.

1966 VALIANT, 273 AUTOMATIC, rebuilt motor and trans, $1295. Call after 5pm. 656-5487.

150 CARS FOR SALE

Les Carr's
SALES + LEASING LTD.

Victoria's Largest Indoor Showroom featuring
The Finest Selection of Pre Owned Automobiles

79 280Z XGT $12,788
78 Dodge Colt $4388
77 Honda Civic $3988
76 LeMans Spt. $4488
76 Honda Civ SW $3988
74 Pont. Ventura $3288
74 Torino SQ S.W. $2888
74 Galaxie 500 $2888
74 Cadillac SDV $6688

385-4444
24 MONTH WARRANTY
MOST CARS BCAA INSPECTED
SCOTIA PLAN FINANCING
854 Pandora at Quadra
Parking in Rear Dealer 6690

PLIMLEY
JAGUAR — ROVER
TRIUMPH
M.G. — MINI — SAAB
1010 YATES ST. 382-9121

SPECIALS
MUST BE SOLD

78 HONDA ACCORD
5 speed AM/FM $5795
78 FORD FIESTA 4 Cyl.
4 speed radio $4695
78 HORIZON 4 Cyl.
4 speed radio $5495
77 ASPEN SLANT 6 cyl.
radio, power steering brakes $5295
76 DODGE DART slant 6 automatic, radio $2695
75 DODGE DART
Six cyl. automatic $2495
74 FIAT 128S $1595
73 FORD Gran Torino
V8, A/T, G/S radio $1295
MANY MORE
TO CHOOSE FROM
DEALER 5351

THREE POINT MOTORS

79 DATSUN
210 4-DOOR
Automatic, radio, side mouldings.
$4,995

77 Dodge Aspen $4,795
77 Honda Civic $3,595
75 Merc Comet $3,695
73 Datsun 610 $2,795
67 Cadillac $2,995

OPEN 'TIL 6 P.M.
Government at Hillside
385-6737
Dealer 5053

Every Used Car
CARRIES A
METRO HONDA
WARRANTY!!
Every Used Car
GOES THRU THE
ESSO CAR CLINIC!!!

BUY WITH CONFIDENCE!

METRO HONDA
388-6921
(NEXT TO THE ARENA)
2151 Blanshard
Dealer 5876

PALM AUTO WORLD INC.

CREDIT
Good or Bad
WHO CARES
WE FINANCE
NO CO-SIGNERS

Let us help re-establish your credit. Separated, divorced, old-age pensioner, single male or female. You qualify. Buy and pay at same location. Cars from $150 down and payments as low as $10 weekly.
CHARGEX ACCEPTED

Instant
"NO-RED-TAPE"
CREDIT
Walk In, Drive Out
3342 Oak St. 386-8385

70 CHEVELLE SS 396, TURBO 400, new motor, brakes, tested. Good shape. 383-6591 after 5pm

1963 ACADIAN BEAUMONT, 4 door, body real good, runs well, tested, 478-1841.

1969 MUSTANG EXCELLENT condition. Am/fm, cassette, radial tires. $2500 firm. 477-7324.

67 PONTIAC, 6 AUTOMATIC, good condition, tested, $600. 386-0541.

1969 BUICK SKYLARK, 2 DOOR hard top, mags, radials, $1350 or offers. 382-3367.

1970 BUICK LESABRE, 4 DOOR, reliable transportation, $800. Phone 592-8062.

65 MUSTANG, V8 AUTOMATIC, good condition, $2200. Call after 4pm. 592-2767

1969 CADILLAC ELDORADO, all options, leather interior, $1800 firm. 384-2889 after 5pm

150 CARS FOR SALE

GA$ $AVER $ALE

79 MUSTANG 4 cyl. automatic
78 AUDI Fox, automatic
78 PINTO hatchback, 4 speed
78 HONDA Accord 5 speed
78 MAZDA 929 wagon, auto.
77 TOYOTA Pickup and camper
77 MAZDA GLC hatchback
77 HONDA Civic H/B, sunroof
77 VOLARE sedan 6 cylinder auto
75 PINTO wagon automatic, P.S.
73 DODGE Swinger
73 MAZDA wagon, auto.
72 CELICA coupe 4 speed
71 TOYOTA Corolla
71 MAZDA 1800 sedan
69 FALCON automatic

7 DAY MONEY BACK GUARANTEE

PACIFIC MAZDA PEUGEOT
385-1451 Dealer 5253
Blanshard at Johnson

B. MADSEN
MOTORS LTD.

79 MUSTANG, 4 cyl AT $5595
78 DATSUN B210 AT $4495
78 FAIRMONT 6 auto. $4995
76 HONDA SW $3695
75 CORDOBA, loaded $4495
75 MAVERICK, 6 auto. $3495
74 MAVERICK, 6 auto. $3395
74 CHARGER, low mileage $3495
74 CHEV IMPALA, 4 dr. HT $2895
74 PINTO Squire wgn AT $2595
71 VOLKSWAGEN 411 $1795
71 TR6 Roadster $3495
71 MONTEGO SW $1495
69 DART, 6 AT, 2 dr. HT $1795
67 BUICK Skylark convert. $1695

PLUS A GOOD SELECTION OF TRUCKS AND VANS

2691 SOOKE RD. (Glen Lake)
478-5011 Dealer 5450

MOVING MUST SELL, 1974 Honda Civic $2400. 1975 Camaro T roof, 4 on the floor, etc. $6500. 386-8435 or 478-3477.

1970 TOYOTA STATIONWAGON, good condition. Call Mike 385-4493, evenings 386-0523.

1967 GALAXIE, 4 DOOR HARDtop, $625. Like new. 595-4348 evenings.

62 VALIANT, SLANT 6, $350. 595-2187 from 12noon-5pm. 652-1094 after 5pm.

1954 PLYMOUTH SAVOY 4 door sedan, 2nd owner. Must be seen. Asking $500. 656-3159.

1969 T-BIRD, EXCELLENT shape, loaded, firm at $1900, 1438 Finlayson 5-9 PM, 381-0975.

1970 BUICK SKYLARK, EXCELlent condition, asking $1600. 478-3828 after 4.

70 BUICK RIVIERA, IMMACUlate condition, low mileage, $3450. 479-7491

69 BEAUMONT, 6 CYLINDER, 4 door, automatic, 78,000 miles, tested, $1600. 477-1528 evenings.

1965 ACADIAN STATIONWAgon, 283 motor. Good shape. $400 or best offer. 656-7548.

57 CHEV 4 DOOR, 1973 350 motor, standard, very clean. $1450. 385-9011.

68 VW FASTBACK, REBUILT engine, very dependable, $1200 or best offer. 598-7656.

68 BEAUMONT, RELIABLE transportation, mechanically sound, $650. 656-7475 after 1pm.

66 PLYMOUTH STATIONWAgon for sale. Running condition. $100 or best offer. 479-0385.

GOOD 1969 VALIANT, SLANT 6, new radials, tested. $955. 478-9109.

1965 PONTIAC, V8 AUTOMATIC, dependable transportation, no rust, very clean. $450. 479-3701.

1968 FORD CORTINA, GOOD running order, needs body work, $400 or open to offers, 658-8471.

1970 AUSTIN AMERICA, 36,000 miles, automatic, clean, no rust. $950 firm. 479-3126.

1966 FORD CUSTOM, 289, 3 speed stick, dependable, solid, $500 or best offer. 385-6657.

'66 FORD WAGON 302 V8 STANdard. Needs clutch, rusted, $175. 386-4059

1967 FORD CONVERTIBLE, tested. As is $1400. Phone 479-1236.

'70 COUGAR XR-7, IMMACUlate, $2500, offers. 658-8921.

1967 THUNDERBIRD, GOOD condition. $1500. 479-6964.

$975, 1954 VW, $975. 595-0269, 5-6pm.

64 CHEV IMPALA SS, $1600 OR best offer. 478-9738.

67 VOLKSWAGEN, $1400 OR best offer. 479-6701.

68 PONTIAC SW, 327 AUTO, $350. 388-5397 after 5.

1965 CHEVY, 24,000 MILES. Phone 383-0459.

67 VALIANT, VERY CLEAN, new brakes. $1150. 479-5106.

61 ANGLIA, RUNS, $350. 477-4139.

67 CHEVY II SS, AUTOMATIC. $2500. 478-1980.

67 T-BIRD, ALL POWER, GOOD shape. Offers. 384-6715

58 VOLKS, STEADY RUNNING classic for only $350. 388-5050

1962 VAUXHALL, RUNS GOOD, $150 as is. Phone 382-7683.

1964 CHEVY II, BLACK, 2 DOOR. Offers. 478-4980

BLACK 65 T-BIRD, GOOD CONdition. Best offer. Phone 478-7338.

63 STUDABAKER RUNNING, offers. 479-4815.

57 CHEV BELAIR, 2 DOOR sedan. $2500. 385-1148.

151 SPORT, IMPORT CARS

77 CORVETTE L82 AUTO, loaded, showroom condition. Phone 478-0815.

68 SPITFIRE, GOOD SHAPE, convertible hardtop, pale yellow, $1800. View at 844 Dunsmuir.

1970 JAGUAR 4.2 XJ, 4 DOOR, leather interior, mechanically sound, $7000. 385-0821

1970 BMW 2800, AUTOMATIC. Low mileage, excellent condition. $4800. 479-7485.

74 BMW 2002 TII, EXCELLENT condition, extras, low mileage. 642-3152 or 383-6931.

1971 MGB, GOOD CONDITION, new paint, tuned up, ready to go. 479-9908.

1973 MERCEDES 450 SL — SILver — approx. 60,000 miles — Call after 6 p.m. — 479-4670.

67 DATSUN 1600 SPORTS, REcent rebuild, needs body work. Best offer. 386-6105

1972 BMW 2002, EXCELLENT condition, $3000 or best offer. 592-5285

'62 MERCEDES 220, 4-DOOR standard, good condition, radials. $2500. 656-2360.

1978 TRANS AM, BLACK, 23,000 kilometers, $6300. 478-8957, 5-7pm.

OLDER VOLVOS WANTED, any condition. Martyn, 478-2491.

77 280Z, EXCELLENT CONDItion, $7500 or best offer. 382-9281.

1970 240Z DATSUN, VERY GOOD original condition, $4800. 386-9607

72 240Z MANY EXTRAS. MUST be seen. $5450. 595-1723.

67 TRIUMPH 1300, AS IS, NEEDS work. Offers. 478-2115.

WANTED: 1968 OR EARLIER MGB. 595-7442.

1976 TR7, EXCELLENT CONDItion, only $4950. 479-8874.

151 SPORT, IMPORT CARS

BMW FIAT
capital city auto

FIAT
Road test Fiat Strada, from $6595.

BMW
1980 BMW 320i. Selection in stock. 5 speed, sun roof, E.P.A. rated at 8.1 L/100 km (35 MPG). Price incl. dealer service. FROM $14,595

1979 528i, auto., anthracite grey met, stereo cassette, air cond., 6,000 klm., full warranty. 1980 replacement cost. $24,200. NOW $22,600

1979 320i, reseda green, sun roof, AM/FM stereo radio, 6,000 km, 9 mo. warranty, 1980 repl. cost $15,375. NOW $13,250

1975 BMW 530i, aut. anthracite grey met., stereo cassette, air cond., full service history. GOOD VALUE. CHOICE OF TWO. $10,795

1974 BMW 2002 Tii, silver, mag wheels, only 41,000 miles, near perfect car. GOOD VALUE $8,800

1974 2002, auto., in red, sunroof, 37,000 mi. ONLY $6,500

1750 GOVERNMENT ST.
386-7508 Dealer 5066

VOLVO 262C
New 1979 Luxury Bertone Coupe finished in metallic silver with hand-stitched leather interior, accented with Burl Walnut. Fuel injected V-6 engine automatic, power assisted steering and 4 wheel disc brakes. Cruise control, power windows and outside mirrors. AM/FM cassette stereo with power antenna. European large rectangular Quartz Cibie lights, permashined. Car must be seen to be appreciated — currently in our showroom, at 3319 Douglas St. EDWARD MOTORS LTD. (formerly Brian Holley Motors) 384-1161 Dealer 6605.
1979 List Price $20,595
SALE PRICE $17,995

75 MG MIDGET
Citron with black top. Clean car. For more information call ED GRIMSTEAD, 474-1211 or res. 478-3220, Millstream Chev Olds Ltd. Dealer 5831.

CORVETTE
1976 L82 350, 4 bbl, auto, ps, pb, pw, air, 42,000 mi. $9995. Trades welcome. PAINTER MOTORS LTD., 3005 Douglas St., 388-6196. Dealer 5802.

450 SLC
1973 Mercedes Benz, sunshine roof, stereo, excellent condition throughout, 80,000 miles. Recently appraised. Best offer. 381-5567.

1979 FIAT
128, 4 door sedan, low mileage. Immaculate. AM/FM cassette, metallic paint and many extras! Open to offers. Call 479-0523 after 5:30.

1976 BMW 2002, EXCELLENT condition, sunroof, am/fm cassette, snow tires on seperate rims, dealer serviced, garage kept. $8000 or offers. Phone 598-7818 for appointment to view.

75 SAAB HATCHBACK, WINTER radial studs, front wheel drive, tapedeck, recent tune-up, new clutch, muffler and more. Excellent condition, $5500 or best offer. 658-8380.

68 SUNBEAM ALPINE SERIES V, new soft top, no dents, new engine and trans, 2 excellent spare motors, needs finishing. $1000. 595-3394.

'76 MGB, NEW FRONT END, new paint. Excellent condition. Two studded snow tires on rims, Pirelli's. $4300. 112-743-4875, after 6.

1973 Camaro Z28
Highest offer accepted by January 26. 478-8028.

1979 HONDA PRELUDE, black. Electric moon roof, 12,000km., still under warranty. $7600. 642-4840.

1978 MGB MARK IV CONVERTible, brown with beige interior, immaculate condition, 8,000 km. $6500 firm. 595-0791.

'69 COUGAR CONVERTIBLE, excellent condition, new top. Low miles. Asking $3000 or best offer. 479-6078.

'75 FIAT SPYDER CONVERTible, 48,000 miles. Excellent condition. New paint and roof. $5200 or best offer. 384-7067.

1975 TR7, GOOD CONDITION. Low mileage. $5000 or best offer. Before 3, 385-9105, after 4, 477-1821, ask for Mark.

75 SAAB EMS
Test drive our Super Saab. Excellent condition. Offers on $6000. 477-1294.

1966 VOLVO STATIONWAGON, excellent condition, $2,300. 112-746-6175 days, 112-748-8664 evenings Keith.

1979 FIAT SPYDER, AUTOmatic, ivory colour, only 4500 kilometers, $10,500 or best offer. 112-435-4034.

1976 TRIUMPH TR7, EXCELlent condition, 17,000 kilometers. $5,900 or best offer. 642-5447.

1971 DATSUN 240Z, 53,000 miles, good condition. $3500. 112-743-4653.

1966 JAGUAR 3.8S, REBUILT engine, excellent condition. $6,800 OBO. 287-9746.

1970 JAGUAR XKE ROADSTER. Must be seen. $13,500. 595-4434 or 652-1682, Jerry.

154 TRUCKS, BUSES AND VANS

1969 ¾ TON FORD VAN, SEVeral options, 56,500 miles. Stereo optional. $2,400. obo. 381-0817.

1967 FORD VAN, V8 AUTO, CUStomized, new paint, $2,000. 598-4375 after 4pm.

1970 FORD ½ TON, AUTOmatic, long box. Excellent running. $1250. 383-1927.

1971 VOLKSWAGEN BUS FOR sale, good engine, some body rust. $1500. 478-6471.

1976 TOYOTA LONGBOX, 30,000 miles, excellent mechanical condition. $3500 or offers. 642-3765.

1979 DATSUN DELUXE CAB pickup, canopy, 4 snow tires, metallic blue, low miles. 592-0394.

1976 CHEV ½ TON WITH CAMPer, 1 owner, beautiful condition, gets over 20 mpg. 656-4984

1976 FORD LOUISVILLE, 24' van body, 361 engine, excellent condition. 478-1289 between 6-10.

1970 VW WESTPHALIA, WELL maintained, 71,000 miles, extras, $4700. 595-8425.

1959 MERC 3 TON FLATDECK, $1000. 76 Chev Pickup, $3995. 386-8435 or 478-3477.

52 GMC ½ TON, GOOD SHAPE. 1041 Esquimalt Rd. 642-5970

1970 GMC ¾ TON, V8 AUTOmatic. Offers. Phone 592-6675.

67 FORD ½-TON, RADIALS, good condition. 386-8749.

69 CHEV ½ TON. $1000 FIRM. Phone 642-5439 after 6.

1977 GMC ¾ TON PICKUP, 4 speed, 454 engine. 479-2302

76 GMC HIGH SIERRA ½ TON, must sell. $3150. 479-9983.

1972 FORD F100 4X4, 360, 4 speed, rollbar. 598-4275.

1976 DATSUN PICKUP, LONG box. $3295 or offers. 381-6635.

154 TRUCKS, BUSES AND VANS

SUBURBAN

THE HOME OF LINCOLN MARQUIS, COUGAR, XR7, ZEPHYR, CAPRI, BOBCAT, FORD TRUCKS

LET'S GO TRUCKIN' LAST OF THE NEW '79s GIANT SAVINGS on remaining stock

ONLY 1 LEFT!
STOCK 9-763
79 F250, V8, AT, PS, PB, radio, 2 tanks, tilt wheel etc.
Was $10,560.30 Now $8360
SAVE $2200.30

ONLY 2 LEFT!
STOCK 9-422
79 Econo 250 Super Cargo van. 351 V8, AT, PS, PB, 2 tanks, custom trim, etc.
Was $10,013.40 Now $8555
SAVE $1458.40

STOCK 9-738
79 Econo 250 Cargo Van. 302, V8, AT, PS, PB, Radio, etc.
WAS $8990.80 NOW $7745
SAVE $1245.80

ONLY 2 LEFT!
STOCK 9-457
79 F150 Ranger. Gauges, 'Traction-Lok' AT, 351, V8, tilt wheel, 2 tanks, 2 batteries, rear step bumper, etc.
Was $10,268.70 Now $8505
SAVE $1763.70

STOCK 9-803
79 F150 Ranger. 351 V8, AT, PS, PB, Tilt wheel, etc.
WAS $9795 NOW $8095
SAVE $1700

ONLY 1 LEFT!
STOCK 9-829
79 F150 Ranger, 4x4, V8, AT, PS, PB, tilt wheel, 2 tanks, cooling pkg., rear bumper, etc.
Was $12,035.80 Now $9895
SAVE $2140.80

ONLY 1 LEFT!
STOCK 9-663
79 Bronco Ranger, XLT, 400 V8, AT, PS, PB, Tilt wheel, Traction-Lok, 2 batteries, max. cap. fuel tank, rear seat, aux. oil cooler, etc.
Was $13,356.10
Now $11,295
SAVE $2061.10

—PLUS—
HUGE SELECTION OF 1980 MODELS ON DISPLAY — ALL CLEARLY PRICE TAGGED!

TRADES WELCOME

ON THE SPOT APPRAISALS

BANK OR FMCC FINANCE, O.A.C.

IMMEDIATE DELIVERY

SUBURBAN MOTORS
3377 Douglas 386-6131
Dealer 5528

'69 CHEV 6 STANDARD, 49,000 miles. Best offer. 2845 Aldwynd Road, Langford.

1976 3/4-TON CHEVY VAN 30, fully-camperized, immaculate condition. Phone 592-1174.

$2750, 1974 DODGE KARYVAN, excellent for camper or delivery van. 595-0269, 5-6pm.

1964 CHEV 1/2 TON PICKUP. $400. OK Trucking Co. Ltd. 2720 Turner at David Street, 382-6136, 8-5pm

75 FORD F100 SUPER CAB, 2-tone paint, 55,000 miles, $4250 or offers. 478-1291.

73 TOYOTA LONGBOX, GOOD condition. 56,000 miles. $2500. 382-1793.

MAKE ME AN OFFER! 1951 GMC truck. Great running condition. All original. 381-5981.

1968 FORD 3/4 TON, CAMPER Special, sacrifice, $850. 479-2037, 5-6pm.

1976 DATSUN $3295. 1972 Datsun $1095. Offers on both. 381-6635.

1974 F250 FORD, EXCELLENT condition, canopy, asking $3250. After 6, 477-7718.

68 ECONOLINE VAN, LONG box, 6 cylinder, runs well, best offer. $1150. 478-1286.

69 FORD VAN, PARTIALLY custom and in good shape. 658-5346.

74, 3/4 TON GMC CAMPER SPEcial. $2800 or offers. 479-2840 6pm-8pm

1962 CHEV, 6 CYLINDER PICKup, running gear good, body rough. $350. 642-3083.

'56 FORD 1-TON, GOOD SHAPE, $1200. 658-8562.

GARDEN CITY AUTO LEASE LTD. HOME OF THE SUZUKI 4 WHEEL DRIVE

78 Ford 3/4 PU, canopy
78 Ford F150 Van
78 Chev 3/4 PU, canopy
78 Chevy Van
77 GMC 3/4 PU, canopy
77 Dodge Van (Boogie)
75 GMC Crew Cab
69 Ford PU and camper
77 Chev 4x4, V8, auto
75 Ford PU 6 cyl. auto.

TRADES WELCOME
No Reasonable Offer Refused
100% FINANCING O.A.C.
OPEN
9:00 A.M.-8:00 P.M.
2978 DOUGLAS ST.
382-9111
Dealer 5721

"Fleet Updating"
Professionally Maintained Delivery and Sales Vehicles. New units on order.
78 DATSUN 1/2 T Sport Truck Clean, low mileage. $5400
77 CADILLAC DeElegance 2 dr., all extras $10,200
77 GMC 4X4 3/4 Ton Delux model, loaded $6800
72 CHEV 1 Ton C&C Duals, V8, P.S., P.B., $4500
72 TOYOTA 1/2 Ton Mechanically good. $1800
Contact: Ken Mickelberry, Mgr.
OLD COUNTRY RENTALS
386-1371

1/2 TON PICKUP
1977 GMC long wheelbase, Fleetside, approx. 22,000 miles, auto trans, radio, 6 cyl. engine. For information and viewing this low mileage truck contact BARRY FOSS exclusively at 382-7121 or res. 595-6703. EMPRESS PONTIAC BUICK GMC LTD. Dealer 5701.

PRACTICAL BUY
1976 Dodge P.U. 1/2 ton in super shape, 31,000, 8 automatic, p.s., p.b., blue. It even has our Crown Seal warranty. Call Alec Bogusz at 382-7121 or 477-1575 EMPRESS PONTIAC PONTIAC BUICK. Dealer 5701.

MUST SELL ONE 74 FORD CUStom 3/4, power steering, power brakes, front end and engine rebuilt, excellent condition with canopy, $2900. 77 Ford Custom 3/4 4x4, power steering, power brakes, dual tanks, optional 40 channel CB radio and power winch, $6900. 658-5806.

1977 FORD COURIER PICKUP, 4 cylinder, 4 speed, $2995. Government tested. 1975 Dodge 1 ton van, V8, auto, ps, $2995. Government tested.
GEORGE ENG TRUCK SALES
Dealer #5166
2810A Rock Bay Ave. 385-3054

'72 BOOGIE VAN
Ford Econoline 200, spoiler, fender flares, mags, C-6 auto, headers, 8 track stereo.
SPECIALTY MOTORS, 381-5544, 385-7733. Dealer 6033.

CHEV BLAZER 4X4, AUTOmatic, power steering, power brakes, tilt wheel, headers, acrylic paint, roll bar, FM 8-track, Goodrich radials on 8 spoke chrome rims, asking $6000. Call 595-4143 (wk) or 386-5260.

1974 CHEV VAN, V8 AUTOmatic, visor, flares, scoop, sunroof, diamond tuck leather and velour interior, 4 speaker cassette am/fm with booster equalizer. Bed, bar, icebox, etc. $3500. 474-2679.

1977 CHEV PICKUP, 3/4-TON, automatic, radio, ps, pb, 37,000 miles, $4,295.
HERTZ RENT A CAR
Division Howbar Leasing Ltd.
388-4411 OPEN 7 DAYS WK
Dealer Number 6499

1974 GMC SIERRA GRANDE 3/4 ton camper special, 60 series tires, chrome spoke rims, sunroof, canopy. View at Dunsmuir Super Service. $4500 or best offer.

'79 FORD EXTRA-LONG SUpervan, V8, automatic transmission, power steering, power brakes. 7900 GVW. Extras. Studded snows. Roof vent, carpet. 11,000 miles. As new. $8000. 479-2693.

1970 FORD 3/4 TON AUTO, power steering and brakes, camper special, 1 yr. old insulated canopy, high mileage, good condition, just tested, $2300. 4095 Raymond St. North. 479-2790.

1975 GMC JIMMY 4X4, 396, 375 HP engine, rebuilt transmission and transfer case, new brakes, shocks, exhaust, (tires 12x15LT), many extras. 748-5122 days. 748-4805 evenings.

1972 FORD STANDARD 6 hightop window camper van, low mileage, very good condition, good rubber, tested to Nov. 1980. Priced to sell. Phone 479-7244 after 5:30pm.

1972 DATSUN TRUCK, LOW mileage, excellent condition. Okanagan camper with stove, ice box, water tank, excellent condition. Will sell seperately. Offers on $4000. 595-5905.

73 GMC SIERRA 1/2 TON PICKup, 350 V8, new brakes and windshield, deluxe interior, good rubber, $2,500 or offers. 595-7865 or 479-6249.

EXCELLENT SKI OR OFF road vehicle, '77 GMC Jimmy High Sierra. Too many options to list, must be seen to be appreciated, $7500 or best offer, 479-9965.

63 GMC 960, 16' ALUMINIUM box, CB, 8 track, AM—FM, V8, 4 speed, split axel, needs some work. $3800 or best offer. 478-1232, 7am-5:30pm ask for Barry.

1978 FORD ECONOLINE 150, 6 cylinder, standard, power steering, power brakes, camperized, window van, 16,000 miles, $5800. 386-8492.

2 FORD CUSTOM HEAVY DUTY 3/4 ton trucks. 1 V8 351 and a 6 cylinder 300. Asking $4200 each. Phone after 5pm, 479-9229 or 656-5842

1974 DATSUN PU, CUSTOM canopy, new tires and brakes, alternator, tune-up. Have all bills for maintenance. Just tested. $2,300. 595-5365.

1974 FORD HALF TON PICKUP, explorer package, custom ford canopy, air shocks, low mileage. Mint condition. $4800 firm. 592-1393

TWO '69 FORDS 3/4-T- F250, auto trans, radio, ps, pb, new front tires on the clean one at $2250, aveg. tires on the beater at $750. 478-8361 or 592-1331.

72 GMC VAN, GOOD CONDItion, 6 cyl, auto, ps, pb, mags, FM stereo/tape, insulation, carpeting. Excellent for camping. Must sell. 479-7006.

1974 DATSUN PICKUP, 4 speed, mags, new radial tires, 61,000 miles. Panelled and carpetted canopy, good condition. $3200 or best offer. 384-6283

1973 TOYOTA PICKUP, CLEAN. Runs well. Clearance price $1785. 384-1721, 592-3121, Sports and Classic Cars, 640 Hillside. Dealer 5433.

1975 FORD 250 WITH STANdard transmission and canopy, needs some bodywork, mechanically good, $2200. 652-5517 or 652-2704.

'70 FORD VAN
302 auto, new tires, $1675. PALM AUTO WORLD INC., 386-8385, 3342 Oak St. Dealer 5260.

1963 MERCURY WINDOW VAN, 6 cylinder, $750, 595-0587.

1976 40 YARD SAWDUST truck. $2200. 652-3898.

SUBURBAN

THE HOME OF LINCOLN MARQUIS, COUGAR, XR7, ZEPHYR, CAPRI, BOBCAT, FORD TRUCKS

1980 CLEARANCE OF USED TRUCKS CONTINUES! NO REASONABLE OFFER REFUSED!

79 CHEV 4x4. V8, 4-spd., P/S, P/B, radio. $8495
79 Chev 1/2-ton. V8, A/T, P/S, P/B, radio. $6495
78 F250 4x4. V8, A/T, P/S, P/B, radio. $7495
77 Ford F250. V8, A/T, P/S, P/B, radio, air cond., etc. $5995
77 Ford Econo Van. Windows, back seat, lined, capt chairs. V8, A/T, P/S, P/B, radio. $6995
77 Ford F250. V8, A/T, P/S, P/B, radio. $4895
76 Ford F250. V8, 4-spd., P/S, P/B, radio. $4495
75 Ford F250, Super Cab and 8' Alaskan Camper. V8, A/T, P/S, P/B, radio. $5495
75 Ford F250. V8, A/T, P/S, P/B, radio. $3695
71 Ford F250 Crew Cab. V8, A/T, P/S, P/B. $1495
67 Dodge Van. V8, std., radio. $1495

MANY MORE TO CHOOSE FROM!

ON THE SPOT FINANCE!

TRADES WELCOME!

BANK OR FMCC FINANCE!

SUBURBAN MOTORS
3377 Douglas 386-6131
Dealer 5528

'47 INTERNATIONAL 1/2-TON, motor apart, for sale or trade for motorcycle or stereo system. 479-3964.

74 FORD RANGER 3/4 TON Camper Special, 390 V8, 4 speed, excellent condition, many extras. After 4:30pm, 479-5771.

1978 RAM CHARGER, 4X4 SE package, excellent condition, completely loaded. $9700. 479-9279.

73 DODGE MAXI VAN, IMmaculate condition. Many extras. Partially camperized. $3150. 479-8983 after 5.

'73 FORD 3/4-T- 250, AUTO trans, radio, ps, pb, front end rebuilt and aligned, runs well. $2750. 478-8361 or 592-1331.

76 DODGE POWER WAGON 4X4, 3/4 ton, custom canopy, mags, extras, $6800. Phone 383-2328 after 6pm.

1967 GMC, BODY AND PAINT excellent, runs well, standard trans, mags, buckets, moon—roof, $1600. 652-2661.

1971 FORD 3/4 TON, POWER steering, power brakes, automatic, excellent condition. Asking $2300. 656-5875.

1964 FORD 1/2-TON, 6-CYLINder 4-speed, excellent mechanical condition, $1250 or offers. 658-5358.

70 TOYOTA LANDCRUISER with 76 engine, new headers, white spokes with Goodyear A-T tires, $3000. 479-7388 after 6pm.

76 DODGE MAXI-VAN CONversion, 360 V8. Fully equipped, many extras, excellent condition, asking $8500. 477-2642.

BASTION THEATRE
Ticket Winner
David Nightingale
1330 Blue Ridge Rd.

EXCELLENT CONDITION
Ford Econoline van 1966, mag wheels, no rust, like new tires, $1450. 477-9893.

1965 CHEVY VAN, REBUILT head job, needs battery, as is, $500. Also misc. parts $100. 386-1972.

1977 TOYOTA SR5 PICKUP, asking $5000 or best offer. Will consider car in trade. 595-4888 after 6pm.

1973 JEEP COMMANDO, 4-wheel drive, four extra mounted tires. 6-cylinder automatic. $2950 or best offer. 642-5345.

78 RAM CHARGER, 360 4-speed, white spokes, dual exhaust, 13,000 miles, cruise control. 656-2267.

73 DODGE 1/2 TON, 318, AUTOmatic, new tires and paint, heavy suspension, $2300 or best offer. 656-2267.

3 TON '64 DODGE, DUALS, 4 speed, stake sides, canvas top, mechanically sound. $2200 firm. 477-0418, 721-3350.

67 GMC VAN, 6 AUTOMATIC, insulated, panelled, carpeted, mags, $1250 or best offer. 384-2060.

74 LANDCRUISER
Good condition. 381-2102.

1979 DODGE STREET VAN, INterior partially finished, lots of extras, beautiful. 477-9627.

69 FORD 1/2 TON, 302, AUTO. $1342. Palm Auto World Inc, 386-8385. 3342 Oak St, Dealer 5260.

1976 SIERRA 4X4 3/4 TON, extras, $6300. Glen, after. 5pm. 592-4756.

1967 GMC 1 TON FLATDECK. Duals, good rubber. $1,800. 656-1910

79 DODGE VAN, 6 CYLINDER standard, power steering, power brakes, 9752 km., $5500. 386-6805.

73 TOYOTA LAND CRUISER, 4 door, 4x4, big tires and winch. $3900 accept pickup in trade. 656-3677.

76 1 TON CHEV WRECKER. Sell or Lease. Bridge Street Motors, 2614 Bridge St. 388-5714. 652-4244. Dealer 5161

1975 CHEV CAMPER SPECIAL #20 pickup. 350, auto, AM/FM stereo tape. White spoke mags. Radials $4250. Offers. 656-6806.

74 GMC VAN, POWER STEERing, power brakes, customized, 350 cubic inch with headers, 57,000 miles, $4600. 658-5385

1972 DODGE VAN, PB, STEREO cassette, carpeted, insulated, good condition, $2000 or best offer. After 5pm. 382-5048.

72 CHEV 3/4 TON PICKUP, 6 cylinder, 3 speed. Just tested, good condition. $2300. Phone 652-4273.

1968 GMC SCHOOL BUS, EXcellent condition. Seats removed. $2,750. or will trade for piano, motorcycle, boat or ? 656-5494.

FOR SALE, 1976 KENWORTH 8V71 RT015, 38 rear end, wet kit, 16'6" Nahani. 1978 Knight Pony. 749-3994

1978 GMC SUBURBAN SIERRA Grande, 9 passenger, many options, only 12,000km, immaculate. $9,100. 383-8640.

77 FORD PICKUP, F100, 1/2-TON, 40,000 miles, good condition, $4200 or best offer. 656-2838 after 5pm Monday-Friday.

1977 BLAZER 4X4, 350-4 SPEED, power steering, power brakes, all terrain radials, $6500 offers. 658-5918 after 5pm

68 HD 1/2 TON DODGE, 318, V8, automatic, 61,000 miles, $1500. 64 1/2 ton International 6, good motor, $300. 112-743-9442.

1975 FORD 3/4 TON, 4-SPEED, 4x4 suspension, CB, excellent condition, $3400. Call 388-5464 pager 615, anytime.

1976 TOYOTA LANDCRUISER, 45,000 miles, excellent running condition. Phone after 5pm., Dave or Ann, 385-0633

76 DODGE TRADESMAN 250, 318, power steering, power brakes, insulated, Sony cassette, $4200. 388-5517.

64 GMC STEP SIDE 1/2 TON, EXcellent mechanical condition, very reliable work truck. $900 or best offer. 382-4910.

64 FORD ECONOLINE, FIRST $500 takes. Phone 388-5389.

1967 GMC HEAVY DUTY 1/2 TON, new tires. 384-1003 after 5pm.

1969 FORD 1/2-TON, STEP SIDE, good condition. $1500. 642-4153.

'78 GMC 1/2-TON PICKUP, 305 V8, excellent shape. $4700. 381-1140.

69 DODGE VAN GOOD CONDItion. 388-9802 or 477-0418.

64 FORD 1 TON TRUCK TO BE sold for parts. 382-6018.

1969 ECONOLINE, GOOD shape. Phone 652-2783

1976 CHEVY BLAZER 4X4. 385-2637.

63 GMC 1/2-TON PICKUP, $600 OR offers. 383-7061.

64 CHEVROLET 1/2 TON, GOOD condition, tested, $600. 479-3964.

76 GMC 3/4 TON 4X4, 350 4-speed. 478-3684.

158 TIRES

"SELL-OUT" SPECIALS

5 only — UNIROYAL 8:00x16.5 Tubeless Rib Nylon 8 ply Sug. Retail $89 SPECIAL $59.95 ea.

2 only — B.F. Goodrich 8:00x16.5 Tubeless Rib Nylon 8 ply Sug. Retail $95 SPECIAL $62.45

"Stock Reduction"
SPECIALS
SAVE 10%
"ROAD HUGGERS"
SERIES 50-60-70
RAISED WHITE LETTERS

BUY NOW AND SAVE
NEW PRICES EFFECTIVE
FEBRUARY 1, 1980

OPEN SATURDAYS
8:30 A.M. to 4:30 P.M.
Mon. to Friday til 10 P.M.

SUBURBAN "Do-It-Yourself" Parts Store
3377 Douglas Street
388-5171

ALIGNMENT SPECIAL
$12.88
ADJUST — caster, camber, toe-in and tire air pressure.
INSPECT — front end, suspension, springs, shock absorbers and steering assembly.
Parts and installation extra.
PHONE FOR APPOINTMENT.

D&D Tire
1620 BLANSHARD
382-7283

FOUR ALFA ROMEO WHEELS and hub caps, two with studded snow tires, no rust, $120 for the lot or will sell separately. 385-2491 or 388-6275 pager 2656 anytime.

4 FIRESTONE 721 BRAND NEW summer radials. ER78-14. $200. Mounted and balanced on Ford 5 bolt rims, $250. 477-7702

4 WESTERN DEEP DISH MAGS, brand new, never been used, two 15x10" two 14x7", $500. 656-5052 after 6pm.

FOUR ET MAGS AND TIRES, back 15x10 with 50's and front 14x8 with 70's. $350. After 5, 478-6453.

4 750X16 SUMMER TIRES ON 8 bolt GMC rims. 2 950X16.5 snow tires nearly new. 477-2583.

FOUR TIRES, 7.50X16, $60 FOR all. 385-8209.

TWO U.S. MAGS WITH RADIAL TA 50-13's. 383-7373.

2 14X8 VETTE RALLY RIMS, $80. After 5, 478-6453.

STUDDED SNOW TIRES ON rims. A78-13. $40. 478-0827.

160 PARTS, ACCESSORIES AND SERVICE

VOLVO-DATSUN
Parts And Accessories On A Saturday? SURE!!
8:30 A.M. to 12:00 A.M.
Come On In To McCALLUM MOTORS LTD., 1101 Yates St.
SATURDAY ONLY SPECIAL!
DATSUN-VOLVO Haynes Repair Manuals $7.95 ea.
BOSCH HEAD LAMP Conversions-all makes $49.95

HABITAT EQUIPMENT CENTRE
994 GOLDSTREAM AVE.
474-1231 Dealer #01978A

TRIUMPH BRAKE REBUILD MOST MODELS, $149.99
Includes: Supply and install
New front disc pads
Turn front rotar
New R Brake shoes
Turn rear drums
Adjust and lube parking brake cable
Blead brakes
Adjust tire pressure
Ask for Jim

WISCONSIN PARTS
ALL PARTS—ALL MODELS

BEETLE AUTO HAUS
Volkswagen Parts Accessories and Repairs
Rebuilt, exchange shortblocks
2821 DOUGLAS ST. 382-1815
(Across From Colony Motor Inn)

Car Stereo Special
New AM/FM car stereo cassette, fast forward with a pair of 20 oz. magnet coaxial speakers, $169.95. Our popular audiovox booster, NOW $29.95. Expert installation available.
B.C. SOUND & RADIO SERVICE
931 FORT 383-4731

4-SPEED INTERNATIONAL truck transmission and bell housing, good working order, $75. 3-speed Ford transmission, recently rebuilt, $50. 3-speed Turbo Glide automatic transmission and torque converter, good working order, $75. 385-2491 or 388-6275 pager 2656 anytime.

SPRINGS
Complete Repair Service for cars and trucks. LOGAN SPRING & SUSPENSION LTD., 60 Crease Ave. (Behind Budget Rent-A-Truck) 384-2744.

#17 SUPER STOCK, DAMAGED front end and extra parts. Best offer. M21 trans $350. Turbo 350 trans, $200. Offenhauser manifold and carb, offers. 327 short block, $300. 283 balanced racing engine $1500. Phone 385-2288.

1974 FORD, RUSTED DOORS, excellent 460 motor, 4 barrel carburetor. $650 spent on front end, brakes, etc. (bills to prove). Motor only, $500. Trans, $125. Whole, $650 takes. 479-6036. 548 Whiteside.

RADIATOR REPAIRS, FAST top quality repairs at Maurice's Auto Body, 427 Beta St., phone 386-3381 or 384-8094. Located behind the Burnside Pay and Save Gas Station.

MGB-VW PARTS. MOST everything. No complete cars. Presently wrecking 65-69 MGB. Complete VW-MGB repairs available. United Outlaws Garage. 2702 Sooke Rd, 474-1088

1964 VALIANT STATIONWAgon, ran very well, front end damaged from accident. Will sell whole car for $200. View at 2832 Forbes Street. Owner 1131 Balmoral.

1976 CHEV 400 CU. IN. SMALL block, completely rebuilt, 6 months or 6,000 miles complete warranty, 2 or 4 barrel manifold, fits any Chev V8, $850. Campus View Chevron, 477-9224.

MERCURY 352 BLOCK FOR REbuild, $50. Dodge power buckets $45. 390 heads $40. Ford manifold and truck rearends good for trailer, $20. each. 1964 Mercury fenders $25. 477-8383.

VICTORIA 4-WHEEL DRIVE FREE WHEELING HUBS for any make of 4-wheel drive.
597 Hillside at Rock Bay
D-13531 386-6511

TOP PRICES PAID
for scrap cars and metals, we pickup anywhere.
382-4493 384-8075 pgr 1614

WESTERN SPEEDWAY IS looking for cars that you may want to donate to our Jalopy class of racer. Please phone 385-4731 or 479-6259.

68 SUNBEAM ALPINE SERIES V, new soft top, no dents, new engine and trans. 2 excellent spare motors, needs finishing. $1000. 595-3394.

MR. GASKET VERTICAL gate, $75. Also Q-jet 4 barrel and manifold, small block Chev, $60. M-20 4-speed, complete for parts. 478-4069.

T ROADSTER STYLE VW DUNE Buggy fiberglass body, short pan and trans. $350. Super Charger B50-13's on ET Unilug mags, $150. 478-2350.

CHEVELLE BEAUMONT parts, 12 bolt, $75. Big block springs, $50. Complete 396 big block, $350. Offers. Must sell. 479-2724 Dan.

VITRA SUPER STOCK 71 CHEvelle-coil springs, Franklin front end, 4 speed, M-21. Race ready less engine, $1500. 479-6570.

CHEV 350 V8, NEW CARB PLUS 4 speed trans, new Hurst shifter. $950 takes all. Still running in car. 595-6903.

61 VW GHIA FOR PARTS, ENgine runs but needs work, good trans, all new brakes, $85. 656-5052 after 6pm.

620 6-RAY MARINE MOTOR, good condition. Phone after 4:30 pm, ask for Neil Saunders, Room 1, 384-3396.

CORVAIR ENGINE AND transmission wanted, 65 and later preferred but will consider earlier year. 652-1677 ask for Alan.

PARTS FROM 1960 FORD 1/2-ton, 3-speed transmission, radiator, wheels, posi-trac rear end, radio and bucket seats. 595-7918.

307 V8 GM ENGINE, COMplete, 100,000 miles, $200. Also 4 barrel manifold for small block Chev engine, $40. 652-2661.

RADIAL SNOW TIRES, HR78-14; 1966 Sunbeam Minx, runs, but just. Days 479-9367, evenings 479-0020

FIVE 15X7 Z28 RALLY WHEELS, $100. Four 15x8 Corvette rally wheels, with Formula I tires. Two 15x8 SS Cragars. 478-9346.

WARN WINCHES
$660 and $630
Dual-drive differentials
478-5112, after 5 pm

1965 TOYOTA CROWN MOTOR and transmission in excellent shape, Parts or whole. 388-7255 Don.

USED DATSUN, TOYOTA, Pinto, Honda parts. Bob & Johns Autobody, Cobble Hill, 743-9141.

WANTED: TRANSMISSION for 73 Capri also front right MacPhearson Strut. Dave 479-1541.

WANTED: LEFT-FRONT fender for '67 Chev Impala, 592-1619 after 5.

HAVE TWO 14" EARLY CHEV Rally wheels. Want to trade for two 15". 478-7489.

60 VOLKSWAGEN, 71 COLT, Ford and General Motor parts. 595-8791.

DODGE 4-SPEED HURST shifter for 413 or 383, $225. 112-743-9442.

VW, MADE FOR BUSH, NEW 1240 horse with tube frame. $700 or best offer. 477-3117.

WHOLE OR PARTS 64 CHEVY IIstationwagon, 6 cylinder, standard. 383-3880 after 5.

WANTED-BACK WINDOW FOR 2 door Acadian Canso. Phone 382-2254.

650 SINGLE HOLLY CARBURATOR with stock manifold $100. Phone 642-3760.

ECONO AUTO PAINTING from $179.95. All preparation plus 2 coats. 478-2713 9am-5pm

352 CU. IN. RECONDITIONED heads, very sound condition. 384-3427.

CASH PAID FOR SCRAP CARS Associated, 478-9571

ONE MOTOR AND TRANNY, fits Chevy 6-cylinder, with 60,000 miles. $200. After 5, 478-6453.

FOR SALE: 323'8 3/4" GEARS SET up in pot and 1 202 head off 340. 479-3309

1974 PINTO, DAMAGED RIGHT side, parts or whole, $500. 478-9969.

FOR SALE 1965 VALIANT, blown block, good body, Tires, transmission. 479-1541.

WANTED: ROLL BAR TO FIT Triumph Spitfire. Reasonable please. 478-6676

WANTED: LEFT FRONT fender for 73 Toyota Corolla, 112-748-2329.

MOVING SALE. 25% OFF ALL stock. Capital Auto Parts, 2676 Quadra Street. 384-8018.

61 STUDEBAKER LARK, REbuilt motor, body damage, good parts car. 595-4095.

WANTED: POWER STEERING parts to fit '68-'69, 3/4-ton Fargo truck (Dodge). 592-6366.

WANTED-AIR IMPACT wrench and compressor. Phone 595-6153.

FOUR 14X7 CDN MAGS, MULTI fit-Dodge, Ford and Chev. $200. 656-7475 after 1pm.

WANTED 240 FORD 6 CYLINder and 3 speed automatic, complete. 474-1058.

57 CHEV FOR PARTS. 67 CHEV with good running 283 motor. Phone 11am-4pm 478-2258

304 V8, TRANSMISSION, shocks, etc. Still left on '68 International. 592-2646 after 5:30pm.

BULLITT PROOF OFF ROAD Ford top loader trans with 2.78 first gear. 479-1174

5 SPLIT RIMS AND TIRES, 15", 8 bolt. 60 Chev pickup parts. Pair WC mirrors. 478-4055

330 HP 327 CHEV, 10-1 COMpression, Isky springs. Will demo run, $400. 656-5386.

3 SPEED STANDARD TRANS and shifter. Phone 479-8797.

1961 FORD. REBUILT 352, GOOD automatic transmission. 477-0906.

METAL-WORK CANOPY TO FIT short box pickup, $200. 656-7033.

'64 RAMBLER CLASSIC, whole car, lots of parts. 382-2747.

FOR SALE 72 MATADOR, needs motor, offers. 382-3786.

'70 MAVERICK FOR PARTS. 479-4563.

HIGH PERFORMANCE VW ENgine, 1835 CC, phone 592-8041.

WANTED TRANSMISSION FOR 65 Envoy Epic. 479-8033.

1962 VALIANT STATIONWAGON as is or parts. 474-2042.

TAILGATE FOR DATSUN PICKup, $50. 478-6165.

ADJUSTABLE SKI RACK (trunk) $50 or best offer. 595-4516.

FORD AND OLDSMOBILE ENgine parts. 474-1079.

FULL SIZE GALAXIE TRUCK canopy $150. Phone 478-9472.

65 VW MINUS BODY, SELL whole or for parts. 382-9625.

'68 IMPALA SS FOR PARTS. 656-1472.

71 GM 1/2 TON TRUCK TRANSmission. $100. 382-1718.

WANTED 66 CHARGER DASH lights, 478-6088.

WANTED A MOTOR FOR A 1968 Oldsmobile. Phone 478-9371.

TANDEM STOCK CAR TRAILer. Phone 474-2526.

WANTED: '54 CHEV FRONT fenders. 479-3357, 595-8770

164 AUTO BODY AND PAINTING

CAR PAINTING, REASONABLE rates, 30 years experience, body work and ICBC claims. 422 Burnside Road East, Ray Parker's Paint Shop.

"MINOR AUTO BODY AND prep work" done at slight labour costs. 381-1161 or 382-4222 ask for John.

ECONO AUTO PAINTING from $179.95. All preparation plus 2 coats. 478-2713 9am-5pm

WILL PAINT YOUR CAR OR truck. Reasonable rates. 592-3765 after 5:30.

166 CARS AND TRUCKS WANTED

WE PAY
the Highest Prices for Your Clean Used Car
TRY US—YOU'LL BE SURPRISED!
CONTACT CARL SPICER
Used car mgr.
Empress Pontiac Buick GMC LTD.
382-7121 DL01227A

CASH FOR CLEAN USED CARS
SEE LES STARLING
SUBURBAN Motors Ltd.
3377 Douglas 386-6131
Dealer 5528

GeM PAYS High Prices
FOR CARS & TRUCKS
480 Esquimalt Rd. 382-7195

WE BUY ALL MAKES
McCallum Motors Ltd.
Corner of Yates & Cook
382-6122 D5603

We Buy And Consign QUALITY Preowned Vehicles
385-4444
LES CARR'S SALES and LEASING
854 Pandora at Quadra

WANTED TRUCKS & VANS
Also will take consignment vehicles
GARDEN CITY AUTO LEASE CENTRE
382-9111 2978 Douglas

BASTION THEATRE
Ticket Winner
Brenda Anderson
2527 Beacon Ave.

CASH FOR CLEAN CARS
E & K MOTORS LTD.
642 Burnside E. 383-6231

WANTED: MORRIS MINOR OR similar for student. Must be in good running order. 592-7320.

WANTED SUBURBAN TYPE truck, approx. $3000. Must be in good condition. 595-0114.

WANTED: SMALL TRUCK, good condition, up to $2000. 479-2104

WANTED 1969-71 VW DELUXE Beetle, standard shift. 477-4091.

WESTERN SPEEDWAY IS looking for cars that you may want to donate to our Jalopy class of racer. Please phone 385-4731 or 479-6259.

CASH FOR GOOD, CLEAN USED CARS
THOMAS PLIMLEY LTD.
1010 Yates St. 382-9121

CASH
for clean, used cars
SAUNDERS Sales & Service
474-2211 Colwood

DATSUN 510 WANTED BY STUdent. Gary 477-3592.

168 CAMPERS, TRAILERS and MOTOR HOMES

PEDEN RECREATIONAL VEHICLE LTD.
—16 Years of RV Experience Ready to Serve You—
★ VANGUARD ★
★ PROWLER ★
★ TRIPLE E ★

JUST ARRIVED
New 1980 Vanguard
18 1/2' Mini Motorhome

JUST TRADED
1974 TERRY 30' 5TH WHEEL. Auto awning, auto TV ant. Auto Boat Loader. Beautiful cond. $10,995

1978 Nomad 21' 5th wheel lovely shape $8995

See our selection of new PROWLER and VANGUARD 5th wheels from 27' to 35'

BEFORE YOU BUY A motorhome, trailer, or camper — see us for
— The Best Selection
— The Best Price
— The Best In After Sales Service.

—Large Parts and
-Accessories Store
—Repairs
—Consignment Sale
—Rentals

PEDEN RV LTD.
285 QUESNEL ST. (D1950A)
386-3464
Behind Empress Pontiac Buick

NOW ON DISPLAY
33' DIPLOMAT
1980 model
features Polaris winter package including storm windows, dual furnaces, and much more. Just in time for your winter ski trips, or wherever you choose to roam. See this unit now on display in our heated showroom.

ALSO
2 new 1980 wide body vans in 21' and 24's. See these sleek new beauties now!

TRIANGLE HOMES LTD.
The RV centre with the indoor showroom plus 6 bay coin-op Carwash with clearance for your RV.
Franchised dealer for Citation, Corsair, Aristocrat, Centurion, Southwind, Jamboree and Diplomat.
In Sidney on the Pat Bay Hwy across from Sandown Raceway.
656-1122 656-7251
Dealer 1055B

Fennell's
TRAILER SUPPLIES LTD.
PROPANE — REPAIRS AND APPLIANCE SERVICE
Custom Building and Van Conversions
Large Parts and Accessories Store
652-3941
Mon.-Sat. 9 to 5
Sun. 12 to 4
6459 Patricia Bay Hwy.

DOMINION MOTORS
'73 OTTO H T.T. $1795
'74 SUNDOWNER H T.T. $2495
'74 13' BOLER $2495
'74 13' SPRITE $2795
1975 VW VAN 2 sleeper, stove, sink, icebox, also extra seat can be converted to 7 passenger bus.
Was $5995 Now $5595
Our 10% DISCOUNT on Parts and Accessories. Ends Jan. 31/'80.
YOUR DOWNTOWN R.V. PARTS DEPOT
1703 Blanshard St. 385-5012
Dealer 5183

Let's Go Camping
"KIDS"
Bring in your parents. Open doors. Free coffee at IMPALA.
All units at clearance specials. Come one, come all!
SATURDAY 9-5
SUNDAY 12-5
IMPALA CAMPING WORLD
WINNEBAGO RUSTLER ROADWAY HOLIDAIRE TRAVELAIRE LEISURECRAFT
BOLER, LIONEL, EMPRESS
CANOPY TOPS — ACCESSORIES SERVICE
PAT BAY HWY., SIDNEY
656-5504 Dealer 5513A
Open 9-5 Weekdays

RAVEN R.V.'s
DOMESTIC VAN TOP SPECIAL
$550 Installed
VW $500 installed
10% OFF
All canopies in stock, many Japanese models available.
479-3178

8 1/2' CAMPER, HAS 4 HYDROLIC jacks, stove, ice box, large bed over cab. $1000. 479-8387

FOR RENT 23' A WINNEBAGO, low winter rates. 477-3853.

WANTED: TRAVEL TRAILER, 16-17'. 477-6336.

1976 20' WILDERNESS TRAILer, like new, $6500. 652-3565.

CAMOSUN RV CENTRE
Open 7 Days a Week
79 OKANAGAN 9'6"
c/w fridge, furnace, stove toilet, jacks. $5595
79 OKANAGAN 8'
c/w fridge, furnace, stove, jacks. $3995.
- Parts and Accessories
- Repairs to all makes
- Consignment sales
- Canopy tops
650 BURNSIDE RD EAST 384-0213

RENTALS
All Types of RVs
Reasonable Rates
Wille Dodge Chrysler
382-2313

TRY THIS
1975 Ford Trailer special, 390Hp., dual tanks, automatic with power, 8 track, snow and new tires, new battery, insulated/carpeted cap, low mileage, excellent condition.
AND
Kenskill 16' self contained trailer, excellent condition, stove/oven, frige, furnace, bathroom, electric brakes. Consider selling separately. Total price $7500. 478-8630.

STORAGE
For your R.V., Boat, Motorhome etc. Fenced, lighted, secure area. Reasonable rates.
POOLE'S RV TRAVELAND
1080 Goldstream
474-1411 D5806

PROPANE
PARTS—SERVICE
BOB'S
MOBILE HOMES LTD.
25 Crease 386-3623
DL 00414A

FOR RENT OR SALE MOTORHOMES
WEEKLY—MONTHLY
GARDEN CITY AUTO LEASE LTD, 2978 Douglas, 382-9111. D-5721.

DOGWOOD TRAILER SALES
PARTS—PROPANE
WESTERN WILDERNESS Campers
WILDERNESS Trailers
2630 Deville Road
Highway 1 at Millstream
478-6841 D 5390

WHY WAIT FOR SPRING. DO IT NOW AND SAVE MONEY! 1969 Ford 3/4-ton, V-8, 4-spd., ps, pb, plus 9' camper. $2895. GARDEN CITY AUTO LEASE LTD., 2978 Douglas St. 382-9111 Dealer 5721.

75 APACHE RAMADA FIBERglass hardtop, sleeps 8, 2-way fridge, propane stove and furnace, sink andd double tanks, excellent condition. $3000 firm. 112-753-9587

27' WINNEBAGO CHIEFTAN, very low mileage, immaculate ultra deluxe interior, air conditioning, generator, bathroom with tub and shower, many luxury features. 388-6803

11' IMPORT CAMPER FOR Toyota or Datsun, etc. 20 gallon water tank, 3 burner stove, sleeps 4, has icebox, good condition, asking $1000 or best offer. Phone 474-2588, ask for Joe.

TOYOTA CHINOOK POP TOP mini home, 16,000 miles, with fridge, stove, furnace, toilet, twin batteries, excellent condition, replacement cost $15,000. Will sell for $9,950. 658-5685.

1974 VOLKSWAGEN WESTFAlia camper, orange, 74,000 well maintained miles, try your offer on $5995. Call Tom at 383-7177 or 595-7472.

1978 20' TRIPLE E MOTORhome with all the options. Sleeps six. Excellent condition, 39,000 miles, $15,500. Will trade for property. 477-2333 after 6.

76, 30' 5TH WHEEL PROWLER trailer. 76 Ford 3/4 ton truck. Fully equipped. $17,500 or best offer. 112-748-9495

8'9" VANGUARD CAMPER, furnace, 3-burner stove, 3-way fridge, excellent condition. 478-3791.

1977 DELUXE PAPOOSE CAMPer for import truck, 3-way fridge, oven, stove, many extras, very clean, $2200. 478-5184.

8' CAMPER, UNFINISHED INterior. Includes jacks, $650 or best offer. PALM AUTO WORLD INC., 386-8385.

1974 VANGUARD 20', 360 Dodge, power steering, power brakes, sleeps 6, 34,000 miles, $12,900 or offers. 478-1963.

NEW 2300 CLASSIC TRAILER, fixed double bed, refrigerator freezer and much more. See it at Victoria East KOA.

DELUXE 11' VANGUARD camper with all options, used 3 months. $7200 or will trade for 20-30' trailer. 479-5563 or 388-7891.

BOAT CARRIER FOR CAMPER unit or motorhome, it will put your boat up or let it down, $350. 479-4009.

1978 HOLIDAIRE TRAILER, 27', fully-equipped, 14' awning, air conditioning, separate bedroom. 479-9457.

FOR SALE, 1974 21' CLASS A Winnebago motorhome, good condition. 477-2704.

WE WILL BUY YOUR GOOD used Rec. Vehicle. Peden R.V. Ltd., 2855 Quesnel St., 386-3464.

THREE BEDROOM FURnished trailer for rent, $350. 478-8822, 474-2467.

EUROPEAN WESTFALIA tent suitable for VWbus or camper, offers. 383-0354.

HOMEMADE TRAILER, 10'X4', covered, no lights. Can be seen at 1250 Fairfield Road, #6. $140.

WANTED: LITTLE BOLER OR Trillium trailer. Also canopy for longbox Toyota. 386-0953.

CAMPER SHELL WITH SHURLift hydraulic jacks, offers. 595-7172, between 4 and 5 pm.

8' CAMPER FOR IMPORT, fridge, stove, furnace. $1600. 382-2085

NEW CAR HAULING TRAILER, tandum wheels, 17' tilt/deck. $1950. 727-2424, 592-2645.

72 OKANAGAN CAMPER
For Import Truck. $1195.
384-0213

KNIGHT TRAVEL TRAILER, sleeps four. Reasonable. 388-9302 or 477-0418.

8' CANOPY, INSULATED WITH light, lift back with door. Good condition. 383-2159

8 1/2' VANGUARD CAMPER, furnace and jacks, $2500. 383-0657.

SPORTSMAN CANOPY WITH full back door. Phone 474-2526.

169 MOBILE HOMES AND PARKS

RETIRED?
YOU SHOULD SEE
SUMMERGATE VILLAGE
★ An Adult Community
★ Own your lot.
★ $500,000 rec. centre
★ Homes for immed. occupancy
★ R.V. Storage
★ Phase II Now Selling
Turn West off Pat Bay on McTavish Road, (Airport turn off) then Right on Canora to Entry Gates.
Dealer 6155 Phone 656-1414

SEE OUR 4 DEVELOPMENTS
Choose from any of our fine mobile home communities or tell us where you want to be. Locations for our fine homes in Esquimalt, Langford, Sidney, Sooke, Mill Bay and also Vanc. area. Phase I and II of Oakcrest filling fast. Choose your lot today. View homes in Langford (Trans Can Hwy) and Esquimalt (Craigflower Rd.)

BUYRIGHT HOMES
DL6162 474-2154 383-2912
Langford open daily till 8
Craigflower Rd. daily till 5

GOLDSTREAM MOBILE HOMES LTD
Trans. Can. Hy. and Sooke Lk Rd.. New 1980 Homes on display, 14x70 Deluxe, 2 bdr. with fireplace, pre-owned D/Wide in adult sect., $28,900. 14x70 Glendale, 3 bdr., to go buyer's property. Open to offers. Call Marsh Smith 478-1751 off. or 478-8774 res. Dealer 1280A

LANNON CREEK
POSSIBLY CANADA'S FINEST PARK
Buy your mobile home at the dealer of your choice. Scenic water and mountain views. Phone 642-5486, or 642-5972.

NEW & USED HOMES
1510 Admiral at Craigflower. Four new developments for you to choose from. Open daily from 10-5, Sun. 12-5. Phone now! 383-2912. Buy Right Homes. Dealer 6162.

ATTRACTIVELY SITUATED 12x60 Safeway in adult park. Glassed in porch, fenced patio, washer/dryer, freezer, electric stove, fridge, new carpeting, drapes. For further details, 478-1234

THINKING OF SELLING?
Our listings are selling and we have purchasers waiting! For a no cost evaluation of your home and prompt courteous service call: Buy Right Homes, 474-2154.

WELL CARED FOR 1972 OLYMpian, 12x48, 2 bedrooms, 4 appliances, new drapes and carpet, covered porch, on bus route, $15,000. Phone 478-1006 evenings or weekends.

GREAT STARTER HOME, View Royal. Quiet park, on bus line. Large lot. Clean, cosy, 2 bedroom mobile home, furnished. $11,900. 385-2639, 479-8712.

GREAT BUY!
68x12. 4 appl, addition, covered deck, beautiful location, close in! Call 474-2154, Buyright. D6162.

EVERGREEN PLACE, DUNcan. Rental lots, family, pets. Near hospital. 746-5890.

SPACE AVAILABLE, CEDAR Creek mobile Home Park, Mill Bay. 743-2449, 742-2591.

DOUBLE AND SINGLE-WIDE spaces available in Sooke Park. 642-4420.

FOR SALE 1976 CHANCELLOR, 2-bedroom, washer, dryer, fridge, stove. $12,000. 112-743-4668.

ON PRIVATE LOT
Beautiful 3 br, utility rm, close in! 474-2154, Buyright. D6162

ONLY $11,500.
New listing. This won't last! Close! 474-2154, Buyright. D6162.

12X68 NEONEX ESTATE, ONE owner, excellent condition, offers. Phone 478-0574.

185 CONVALESCENT AND REST HOMES

VACANCY FOR LADY IN small personal care home, under registered nurses supervision. 382-7406.

VACANCY FOR LADY IN small personal care home. Oak Bay area. 598-4423

VACANCY FOR LADY REQUIRing personal care in a family atmosphere rest home. 595-3813.

190 ROOM and BOARD

CRAIGMYLE GUEST HOUSE
Bed and breakfast, or full board, winter and permanent rates available. Situated 1 mile from city center. Along side Craigdarroch Castle. 595-5411, 1037 Craigdarroch.

GLENSHIEL HOTEL
HOME FOR SENIOR CITIZENS
EXCELLENT FOOD
CENTRALLY LOCATED
606 DOUGLAS 383-4164

OAK BAY GUEST HOUSE
1052 Newport. 2 single rooms with private bathrooms, available by the week or month, all meals included. 598-3812.

FAMILY SURROUNDINGS. 3 meals a day, laundry facilities, private room, $225 a month. All inclusive. 477-8621 anytime leave message.

ELDERLY, FURNISHED room, board, laundry, 24 hrs. care, etc. Monthly $300. 384-6452, 385-6609.

ROOM AND BOARD, PRIVATE home. Students or working people preferred. 382-2162.

FEMALE OR MALE BOARDER between 20-30, non-smoker. Phone after 5pm 474-2063

193 ROOMS TO RENT

DOMINION HOTEL
Rooms from $67.50 per week. TV and maid service at our full facility downtown hotel, close to all buses. 384-4136, 759 Yates St. (Division of Wells Fargo).

LOW RATES
MAID SERVICE
Room by day, week or month. Singles from $45 per week, $140 per month. The JAMES BAY INN, 270 Government St. 384-7151. (Div. of Wells Fargo).

NICE BACHELOR SUITES, weekly and monthly rates, phones, colour TV, laundromats, close to shopping centre. 386-2481.

MODERN KITCHEN UNITS, close to downtown, color TV, from $27.50 daily and from $95 weekly. 383-0742

LARGE BRIGHT ROOM WITH private bathroom, share kitchen, $130. 479-0896.

ROOM FOR RENT WITH breakfast, lunch and use of facilities. 479-2924.

ACCOMODATION AVAILABLE in a clean, attractive home. Call Ron or Glen after 6 pm. 385-8651.

WEEKLY SLEEPING ROOMS, Douglas Hotel. Special rates.

PRIVATE ROOM. 3 MEALS A day. $175 per month. 386-6545.

197 HOUSEKEEPING ROOMS TO RENT

FURNISHED HOUSEKEEPING room for rent, close to downtown, starting at $105 including utilities. For appointment call 592-1852 between 5-7pm. only.

CRAIGDARROCH CASTLE area, small but cosy, quiet location, close to transportation, suitable for student. References. $114. 592-2265.

AVAILABLE IMMEDIATELY Fairfield area, near buses and laundromat, non—smokers. 382-3463.

FURNISHED ROOM IN friendly house. Share bathroom and kitchen. $105 inclusive. 598-5584, 383-8370.

HOUSEKEEPING, FAIRFIELD, kitchen and bedsitting room, $175. No pets. 383-8529

HOUSEKEEPING ROOM ON UNIversity bus line. Private entrance. 382-4536

197 HOUSEKEEPING ROOMS TO RENT

HOUSEKEEPING ROOMS, $130 to $180 a month. All utilities included. 383-0686.

YOUNG PEOPLE TO SHARE house in James Bay. 383-2622 after 5

NEAR FORT—COOK. FRIDGE, stove, sink, cable vision, fully furnished. 384-5920.

COSY ROOM WITH GARAGE for quiet, responsible man. Sharing kitchen. 382-8375.

THREE ROOMS $140-$160. Available immediately, centrally located. 382-2485.

UNFURNISHED ROOM WITH kitchen share bathroom for mature lady. 595-0541.

200 APARTMENTS TO RENT UNFURNISHED

CHALET APTS.
1465 Fort St.
(off Pemberton Rd.)
OPEN TO VIEW
SATURDAY & SUNDAY
12-3 P.M.
Tudor style bach. and One Bedroom apts. from $215.00 Includes Heat. No Children or Pets. Seniors only.
PHONE 595-0593 or 477-7284
COMPLETE PROPERTY MANAGEMENT
(Div. of D.F. Hanley & Associates)

Bachelor. Quadra St. $155.
1 BR. Bay St. $210.
1 BR. plus loft. Child welcome $400.
1 BR. Quiet Esq. Bldg. $250.
2 BR. plus loft. Children welcome $460.
2 BR. furnished, downtown $280.
2 BR. Jubilee. Child & pet welcome $320.
2 BR. Colville $295.
2 BR. James Bay $348.
2 BR. Gorge E. $300.
HOMEHUNTERS 2713 Quadra
Just a few of our many vacancies.
Open 7 days a week
381-2113 - FEE

Park Pacific
STADACONA CENTRE
1545 PANDORA
Just listed for rental unique 1 bedroom. Large living area plus Dining area. All kitchen appliances Drapes, w/w carpet all amenities. Adults only — Sorry No Pets.
VIEWING APPOINTMENT
595-3132

"SAILVIEW"
SEAVIEW RENTAL
TOWNHOUSES
2341 HARBOUR RD.
SIDNEY, B.C.
PHONE 656-0391

MALAHAT DELUXE RANCH home, divided into three completely separate suites, one 3-bedroom, huge living room with fireplace, dining room and separate laundryroom, $700 monthly; one 2-bedroom (rented) and a 1-bedroom with large living room and dining room with a private lawn garden, $375. Three carports, use of private pool and surrounding forest land, 5 acres of pasture land and a 3-stall barn available. 25 miles of riding roads and private lake. Adults only. Phone 595-3130.

AVAILABLE NOW
BRAND NEW - NEVER LIVED IN with our regular floor plan - (suits couple plus in law) approx 1180 square ft. - 5 rms plus 2/4 pc bathrooms plus 2 patios, drapes etc. Spectacular water view. NEW carpets, drapes, 3 first line appliances. $600 per month including heat, H. water, parking etc. Only mature people please. Dickie Agencies Ltd. 630 Seaforth Ave. View 1-4 daily. Days 382-4312 or 382-8239, eves. 477-4662

OCEANFRONT
Luxurious apartment with a spacious 1400 sq. ft. 2 BR. - 2 washrooms - walk-in closet adjoining master bdrm. - patio off living room and master bdrm. presents a spectacular view - large kitchen with eating area - landscaped grounds - tranquil setting - deep water moorage at near by marina. Adult building.
OCEAN VILLAGE - 642-5254

LUXURY CONDO
1100 sq. ft. condo with 2 bedroom, 1½ bath, L-shaped living room, dining area, galley kitchen with appliances, lots of storage, in suite laundry facilities, security parking and features 1350 sq. ft. of private balcony with lawn, shrubs and barbeque area. Available at $650 per month for up to 1 year. To view call Lindsay at 388-5123 or 382-6049 (evenings).

SPENCER CASTLE
Spacious and prestige condominium for rent. Available February 1st. $630. per month. Kitchen, living room, dining room, 2 bedrooms, 2 full bathrooms. Ensuite washer and dryer, sauna, swimming pool. Underground parking plus ample storage. 382-2840 or 652-1667.

LAUREL POINT
RENTAL
Avail. immed. 2 bdrm. $500-$650 per month. w/w, 2 full baths, 5 deluxe appliances, 1235-1300 sq. ft. For appointment to view call;
KIM GILES
Seaspray Properties Ltd. 386-3124

SIDNEY
Bachelor $245-$275, one bedroom and den $360-$380. One bedroom den and loft $400-$410, 2 bedroom $385-$395, 2 bedroom and loft $460. Includes: wallxwall, drapes, hot water, cable, parking. Near shopping, bus, schools. Children accepted, no pets. 656-3060.

TREELANE ESTATES
1 BR, $340 and up. Available immediately.
Hobby room, sauna, whirlpool, underground parking available. Adults only. No pets. 388-5332. Concord.

LAUREL POINT
Two bedroom, two bathroom. View suite, five appliances included. Available Feb. 1st.
J. F. Colwell 592-9828
Realspan Properties 388-6454

VILLAGE OAKS
2125 OAK BAY AVE.
Deluxe 2 bedroom suites available February 1st. Price range $540-$575. 595-2919.

3 BDR. COLWOOD
Townhouse apartment — children welcome — available now and Feb. 1. $325 p.m. Phone caretaker 474-2714.
British American Realty Ltd.
385-1431.

CALL ON RENTING EXPERTS. We'll find your apt. Example
PEACE & QUIET
Tidy 2 br, shag, drapes, 4 appl, balcony + $275 (4A2)
RENTEX
710 Market St. 381-1234

ESQUIMALT DELUXE
2+ bdrm t/h, 1 full bath, 2-½ baths, 4 appl, w/w, drapes, locked underground parking, February 1st. & March 1st. $400.
CHEETAH 381-2122 FEE

ONE BEDROOM SUITE IN back to back duplex, brand new gas stove and fridge, private entrance, fenced in yard and garden area, no pets, heat and water included. $175. 384-4369.

OAK BAY, GROUND FLOOR, one bedroom, adults, no pets, 598-3862.

PRIVATE BEACH, 1, 2 BR, Bach. 912 Selkirk Ave. 382-3502

JAMES BAY, ONE, TWO BR., bach., 45 Boyd St. 384-6523

200 APARTMENTS TO RENT UNFURNISHED

WINDSOR COURT
APTS.
258 GORGE ROAD E.
AVAILABLE JAN. 31
1 bedroom from $245.
Resident Mgrs.
Mr. and Mrs. Munday
385-6075
Mature Adults.
No Children. No Pets.
MACARTHUR PARK
ESTATES LTD.

CLOSE IN $200.
1 or 2 bedroom, close to Royal Athletic park. Quiet working people only, no pets. 477-7545.

FEBRUARY 1. DELUXE SPAcious 2 bedroom, w/w, heat, drapes, fridge, stove, pool, sauna, whirlpool. For appointment, 9-11am, 386-5353.

FAIRFIELD. 2 BEDROOM coachhouse—cottage. No pets, non-smokers, children welcome. $250. 382-5628 or 385-1034 and leave message.

AVAILABLE FEB 1.
2 BR., 1½ baths condominium in quiet building. Fairfield area. No children, no pets. $450. a mo. Phone days 386-3281, K.I.M.

POOL TIME
Heat paid 2 br, w/w, drapes, 4 appl, balcony, $345 (4A42)
Office open 8-9 7 days
RENTEX 381-1234 fee

ROCKLAND, LARGE 1 BEDroom character suite, top floor with balcony spectacular views, suitable for 1 quiet person, $395 a month includes utilities. 595-2997

1 LARGE BEDROOM IN NEW home, utilities included. Ladies preferred. No pets, non smokers. 479-6078

FAIRFIELD, CLOSE IN CHARacter 1 bedroom apartment, heated, working adult only. No pets. February 1st. 382-9555

BASTION THEATRE
Ticket Winner
Deborah Burns
1476 Golden Place

LUXURY 1-BEDROOM APARTment, Linden/Fairfield area. February 1st occupancy. $295. 592-0255.

JAMES BAY HERITAGE House, character bachelor suite, self contained, $250 per month. 385-2961.

ONE BEDROOM SELF CONtained suite, Hillside-Mayfair area, suitable working lady, $235. 479-4106.

PET LOVERS
Carpeted 1 br, w/w, 2 appl, util paid, prkg. $190 (5B1)
RENTEX 381-1234 fee

QUIET ADULT BUILDING, 2 bedroom, $275. Burnside-Tillicum. Available Feb. 15. No pets. References. 383-9882.

BRIGHT, 1 BEDROOM BASEment suite available February 1st. $225 plus utilities. Brentwood area. 652-4824.

NEW 2 LEVEL BASEMENT suite for rent, 2 bedrooms, no pets or children. 727-2118.

2-BEDROOM, INCLUDES HEAT and water, available February 1st. 383-6024.

ONE BEDROOM APARTMENT, heat and cable included. Phone 381-6257.

FAIRFIELD, BACHELOR, $185. Suit working girl. No pets. 383-8529

LANGFORD, 2 BEDROOM apartment, $255 utilities included. 478-3448.

201 APARTMENTS TO RENT FURNISHED

WEEKLY
DAILY
"BY THE HARBOUR AND THE HEART OF VICTORIA"
Centrally located close to attractions, Parliament Buildings, shopping. Fully equipped, furnished apartments with maid service. Indoor pool, saunas, Jacuzzi whirl pool, games room, free local calls, free parking.
ROYAL SCOTT MOTOR INN
425 Quebec St., Victoria. 388-5463.

2 BEDROOM LUXURY CONDOminium with access to sauna and whirlpool and underground parking. 1200 sq. ft. Wall to wall carpets. 1½ bathrooms. Nicely furnished including linens and dishes. 4 major appliances. This corner suite is situated near Chateau Victoria with an excellent view of the Parliament Buildings and some water. 6 months to a year lease. $650. month. 385-4293.

ELBOW ROOM
clean, comfortable, 1 or 2 bedroom apartments, located in a quiet park-like estate. Extra large units with spacious fully equipped kitchens, Cable TV, maid service, some fireplaces, special winter rates. Casa Linda Motel. Opposite Royal Colwood Golf Course. Phone 474-2141.

LUXURY LIVING
Furnished bachelor and 1-bedroom suites. Maid service, answering service. Indoor heated pool, cocktail lounge, saunas, coffee shop, dining room, laundry, colored cable TV. No pets. COACHMAN INN, 229 Gorge Rd. E. Phone 388-6611.

RENTEX
Save renting hassels.
We handle apts & suites in all areas. Call on these & any more.
UTILITIES PAID
Spacious 1 br, rugs, drapes, 2 appl, parking. 4220 (4A1)
381-1234 fee

DELUXE ACCOMMODATION
Furnished bachelor and 1-bedroom suites. Colored TV, dining room, laundry, indoor pool, hudro pool, saunas, lounge, maid service, answering service. No pets. CANTERBURY INN, 310 Gorge Road. Phone 382-2151.

CRAIGFLOWER MOTEL
Now renting weekly and monthly deluxe bachelors and one bedroom suites on beautiful Gorge Waterway. Maid service, laundromat, color TV. 388-7861

HARTNELL HOUSE
Modern units by day, week or month. Close to downtown, colour TV, parking, linen, etc. 383-0742.

THREE-ROOM BASEMENT suite near Beacon Hill Park and shops. Ladies only. No pets or smokers please. Available February 15. 388-5857.

2 BEDROOM AND BACH. SUIte close to downtown. Linen, dishes, and colour tv, parking inclusive. 383-0742.

ROYAL VICTORIAN MOTEL, 230 Gorge Rd East. Furnished units from $220 to $290 per month. Please call 385-5771.

LARGE QUIET SELF CONtained bachelor, non-smoker, non-drinker, male over 30. $189. 388-7605

FAIRFIELD
Dandy 2 br, carpets, drapes, 4 appl, heat paid $280 (1A2)
RENTEX 381-1234 fee

ONE BEDROOM, WARM, CARport, utilities included. From $130 monthly. 478-4212.

FURNISHED BASEMENT bachelor, suit mature adults, no pets. 477-2072.

FURNISHED ROOM OFF FAIRfield, stove, fridge, etc. $130. 592-2938 after 6.

202 FURNITURE TO RENT

STANDARD
FURNITURE
Three Rooms from
$42.00 per month
Immediate Delivery
382-5111 737 Yates St.

202 FURNITURE TO RENT

MAIS
FURNITURE and APPLIANCES
RENT
WASHER and DRYERS
COLOR or BLACK/WHITE TVs
FURNITURE—APPLIANCES
at PENNIES per DAY
1821 COOK
385-2435

CAMOSUN
FURNITURE RENTAL
Month to Month
Piece or group
Immediate Delivery
833 Yates 383-3655

203 APARTMENTS WANTED

SINGLE MOTHER DESPERAtely needs 2 bedroom suite or house in Fairfield or James Bay. Landlord requires premises by February 1st. We have good references, enjoy gardening and will care for your home as our own. Please phone, 385-2462

MARRIED WORKING COUPLE, no children, with small 8 year old dog urgently require 1 bedroom suite. Preferrably semi-furnished. 385-5336 before 9:30 a.m or after 5.

WANTED: TO SUBLET FURnished apartment or house by older couple. Close to town. Between February 18th and April 18th. 383-8207 after 5pm.

YOUNG, RESPONSIBLE woman with 2 cats seeks one bedroom suite in Lakehill/Royal Oak area. References. 479-0957 after 6.

RESPONSIBLE WORKING couple with well-trained, clean purebred dog, seek one or two bedroom apartment or duplex for February 1st. 385-4464.

FURNISHED 1 BEDROOM required 1st of March 80. Fridge, stove, laundry facilities, close to downtown. Phone 386-1189 after 5pm.

RESPONSIBLE MOTHER AND 8 year old need part of house or apartment, March 1st. Preferably Fairfield—Rockland area. Reasonable rent. 385-7386.

RESPONSIBLE FEMALE wants 1-bedroom suite in the "Royal Woods" complex. Weekdays 8-4, 388-8411 local 465. Evenings and weekends, 598-9868.

IMMEDIATELY REQUIRED by Responsible working female one bedroom or bachelor under $200. Please phone Susan 381-6950.

TWO WOMEN WITH CATS looking for apartment in Fernwood/Fairfield area for March. Reasonable rent. 385-3901.

YOUNG RESPONSIBLE LADY requires 1-bedroom apartment, Oak Bay or Fairfield area. Phone after 5 pm, 477-2014.

RESPONSIBLE WORKING lady requires large suite or cottage, $200. Non-smoker, no pets. 477-4524 Nancy.

QUIET MIDDLE AGED REsponsible couple require apartment, close in. 382-0781.

URGENT, 1-2 BEDROOM inlaw suite Feb. 1st. Reliable. 652-1593, 385-3994.

LADY WITH CAT WISHES apartment near Jubilee hospital. Under $200. 595-3047.

204 SHARED ACCOMMODATIONS

FIRST CLASS ACCOMMODAtion. Modern townhouse near Sears, furnished, large master bedroom with balcony. Share kitchen, family room, washer and dryer. Color TV, suitable for working man in 20's. Non-smoker. $150 month. Utilities included. Available February 1. References required. 382-1697 or 595-6272 after 5pm

1 OR 2 RELIABLE MALES TO rent 2 small bedrooms and fully share Oak Bay waterfront character home with owner. All facilities, TV, piano, etc. $140 and $150. 598-1819 mornings.

AVAILABLE IMMEDIATELY. Furnished bedroom, share with 2 people the kitchen, living room and large bathroom; laundry facilities, storage, utilities included. $150 month. 595-8618

YOUNG WOMAN MOVING TO Duncan requires accomodation February 1st. Will share home with other young person. 382-3961 Nora.

GIRL WANTED TO SHARE 2 bedroom, upper duplex with same. Vic West, on UVic bus route. $150 all utilities included. 386-9730 after 8pm.

RESPONSIBLE WORKING person to share 2 bedroom basement suite on Glen Lake. $150 all utilities included. 478-2217.

FAIRFIELD, PRIVATE ROOM, share bath and kitchen, $110 per month. Suitable adult male. 381-0518

YOUNG WOMAN TO SHARE cosy home with 2 heartful women. We welcome your calls at 385-1623.

RESPONSIBLE LADY TO share 2 bedroom duplex with same. $175 per month. 382-8129 before 5 pm.

WANTED: EMPLOYED FEmale to share 4 bedroom house on Cedar Hill Road with 3 bachelors. Inquire at 595-4767

WANTED VERY CLEAN, quiet, responsible student/working girl to share apartment. 386-2591.

SHARE FULLY FURNISHED house. Many extras. $300 month. 381-0975

ROOM AVAILABLE IN COUNtry home, near bus route. Non-smoker preferred. 479-6409.

PRIVATE ROOM. MEALS, laundry for working man. Share expenses. 595-8827.

205 RENTAL AGENCIES

OWNERS
—LANDLORDS
—PROPERTY
MANAGERS
We have a waiting list of tenants for houses — duplexes — townhouses — apartments — or condominiums — housekeeping rooms and single rooms with or without board.
No charge to list with us. Call now for immediate action.
GLENGARRY REALTY 479-7138

LANDLORDS
SAVE TIME-SAVE MONEY
FREE TENANT REFERRALS
Exclusive Listings Mean:
-Fee paid to you
-Free advertising
-Pre-screened tenants
Inquire about:
LOW-COST MANAGEMENT
CHEETAH ENTERPRISES
381-2122, 8:30-5, Mon-Fri.

RENTEX
What our service does!
Gives you a better choice.
Saves you time & money looking.
A better description of vacancies.
Experts to help you locate.
This & much more. Call now
381-1234
710 MARKET ST
8am - 9pm 7 days

LANDLORDS
Good tenants waiting to rent.
We save you time & hassels.
Call now for more information
FREE ADVERTISING!
RENTEX
381-7368

310 ROBERTS ST.
Waiting list. 384-5320.
Princess Louise Apts.

206 DUPLEXES TO RENT

2121 BEACH DR. SXS DUPLEX, 2 bedrooms, DR, each, stove, fridge, drapes, fireplace, underground garage, full basement. $325 D.D., $625 per month plus utilities. Viewing 2728 Cavendish Ave, 592-1964. By appointment only. More information, Calgary 403-243-0846 after 6.

GORDON HEAD NEW 2 BEDroom lower suite, wall to wall fireplace, fridge, stove. $350 per month includes, heat, light, water. Suitable for quiet couple with no children or pets. References. 112-753-7289 weekdays, 479-4161 weekends.

3 BR. COLWOOD. CHILDREN welcome $325.
3 BR. Gorge. Children welcome $450.
3 BR. + den. Children welcome $450.
Homehunters 381-2113 Fee

SITUATED ON SCENIC LANGford lake, large one bedroom side by side duplex, fireplace, garden, private patio. Ideal for quiet couple. Heat and light included. Available March 1. After 6pm 478-8437

LITTLE GEM
Snug SXS duplex Mt. Tolmie slope. Carpeted, fridge, stove, washer, dryer. Suit couple or family of 3. February 1st, 1980. One year lease. $375. 592-2939 after 5pm and weekends.

SIDNEY
3-bedroom, fireplace, 1½ baths, 6 months old. $435 per month. Must have references, no pets. 656-4066 or 656-4003.

NEW SEMI DETACHED 3 BEDroom, 1½ baths, wall to wall carpet throughout, carport, large yard, near Sooke Village Centre. Children welcome, $350. 642-5910.

VIC WEST SXS BRICK DUplex, 3 bedrooms. Sorry, no pets, no children. References. $360. per month. Possession February 1st. 595-6319.

ONE BEDROOM SUITE FOR rent, upper duplex, View Royal, stove and fridge, includes heat and water. Ideal for single person. $225 per month. 479-9624 after 5.

ESQUIMALT. ONE BEDROOM lower duplex, fridge, stove, washer, dryer, garage. No pets. Working Couple preferred. $225. 595-7437 after 5pm.

VIEW ROYAL
Deluxe new 2 bedroom, 2 bathroom, wall to wall broadloom, slate fireplace, $450. Call M Parson 382-8215, evenings 385-9770.

LUXURY LIVING
4 br + 2 baths, w/w, 2 appl, bsmt, dining room, garage, fenced yard & more $500 (1x4)
RENTEX 381-1234 fee

WINTERIZED
3 br with rugs, f/place, fenced for family & more (7X3)
RENTEX 381-1234 fee

FAIRFIELD
2-bedroom $375
Cheetah 381-2122 Fee

DELUXE SXS IN COLWOOD, 3 bedroom, fireplace, no pets. $450. 652-3249 after 7pm.

3 BEDROOM, SIDE BY SIDE, wall to wall, fireplace, washer/dryer. 474-2633. $350.

ESQUIMALT, 2-BEDROOM, w/w, fireplace, fridge, stove, utilities. $325. 382-6480.

4 APPLIANCES
3 br + w/w/drapes $325 (6T3)
RENTEX 381-1234 fee

210 HOUSES TO RENT UNFURNISHED

$475. THETIS LAKE PARK. Modern 3-bdrm home. Incl. FP, carpet, basement, carport, stove, fridge. Avail. now.

$485. METCHOSIN. Modern 3-bdrm 2 bath home, overlooking golf course. Incl. 2 FP, stove, fridge, dbl. garage. Avail. now.

$435. COLWOOD-GLEN LAKE. Cosy 3-bdrm bungalow. Incl. carpet, FP, stove, fridge. Lease. Avail. Feb. 1.

PEMBERTON, HOLMES LTD.
1000 Government St., 384-8124

AVAILABLE MARCH 1ST.
12X60', 2 bedroom mobile home, fridge, stove, washer and dryer. Water and cable. Langford area. Small park. Children and pets accepted. Rent or option to purchase or purchase. Victoria Press Box 614.

RENTEX
Home hunting worries?
We find them everywhere
Call now for 1,2,3 & 4 bdrms.
FENCED FOR KIDS/PETS
Roomy 3 br, carpets, drapes, 2 appl, patio, garage $450 (1H3)
381-1234 fee

AVAILABLE FEBRUARY 1ST — executive 4 bedroom home, 3 bathrooms. Exceptional quality house, $750 per month. To view contact Montreal Trust Company, Property Management, exclusive agents. 386-2111.

DEEP COVE CHALET, SEcluded, 2 bedroom, 2 bathroom, executive home. Seaview. All appliances. Couple preferred, no pets. $600/m. K. Drost, 656-4000, 656-2427. Saanich Peninsula Prop. Ltd.

3-BDRM HOME WITH FP AND rec room. 10 min. from town. $525/mo. Avail. Feb. 15. Phone 386-3494.
CENTURY 21 Western Homes
1037 Cloverdale Ave.
386-3494 (24 hrs.)

2-3 BR. HOMES, F/S, YARDS. Children welcome $325.
3-BR house, f/s, f/p, children welcome, $350.
3 BR. Langford, 1½ baths, f/place. Children welcome $375.
Homehunters 381-2113 Fee

VIEW ROYAL
New spacious 3 bedroom home, with self contained 1 bedroom suite, both with slate fireplaces and w/w, appliances available. $600. Call M Parson 382-8215, evenings 385-9770.

BROADMEAD EXECUTIVE, available 27th of January. 5-bedroom home, 2½ baths, 2 fireplaces, large sundeck and double carport. Lease and references required. $800 per month. 658-8807.

TRADE:
Lovely old house, James Bay, $350. Do you have a 2-bedroom apartment in James Bay/Fairfield/Oak Bay to trade for above house? 382-8431, 383-5504.

THREE BEDROOM HOME IN Vic West, fridge, stove, drapes, fireplace, close to schools and bus, damage deposit and references required. $450 per month. 386-0375.

LOVELY NEW 3-BEDROOM home, Sidney, stove, fridge, fireplace, carport, close to schools and recreational facilities. Immediate occupancy. $525 monthly. 652-2574.

RARE BEAUTY
2300 sq. ft. 3 br, w/w, den, f/place, family rm in bsmt, view on lake, huge yard, lovely home & area $600 (3H3)
RENTEX 381-1234 fee

CLOSE IN $350.
3 bedroom older home close to Royal Athletic park. Working people only. No dogs. 477-7545

SOOKE, DELUXE HOME ON 4 acres, 4 bedroom, 2 fireplace, full basement, 2 car garage, immediate possession. Reference necessary. Evenings phone 478-1352.

FOR RENT, 3-BEDROOM townhouse, 1½ baths, fireplace, garage. Burnside area. $460 per month. Occupancy February 1st. 477-6464.

3 BEDROOM HOUSE NEAR Cedar Hill Community Centre, available February 1st, $400 monthly. References please. Call after 6pm, 595-1317

GORDON HEAD, NEWER, 4 bedrooms, 2½ bathrooms, 2 fireplaces, well maintained, $650 month. No pets. References required. 478-9194

BEAUTIFULLY DECORATED 3 bedroom house, main floor only. Share utility expenses. $450 per month. Langford cul-de-sac. No pets please. 478-8635 evenings.

HOME SWEET HOME
Luxury 4 br, 2 f/places, 2 appl, 2 baths, bsmt, patio, garage, acreage. $550 (6H4)
RENTEX 381-1234 fee

210 HOUSES TO RENT UNFURNISHED

GORDON HEAD AREA, CHARacter home, suitable for medium sized family. Available February 1st in 1800 block Feltham Road. 1½ storey, full basement home with fireplace. Oil hot air furnace, 2 bedrooms on main floor, 2 semi finished bedrooms up. Fridge and stove provided. Close to schools, university and all recreational facilities and shopping. Small pets optional. $485 per month, negotiable. Kasapi Construction, 386-6191.

MCKENZIE/SAANICH AREA
Spacious home on ½ acre including living room, dining room, kitchen with eating area, den, 3 bedrooms plus family room, games room (or 5 bedrooms and family room), laundry room and storage area (approx. 2,300 sq. ft.). Available 1st Feb. on 6 month lease. $600. View by appointment only. For appointment phone 383-1141 8:30-5pm.

OCEANFRONT
2 BR. Townhouse with 1400 sq. ft. of luxurious living space surrounded by landscaped grounds in tranquil setting - spectacular view from 3 sides - 6 deluxe appliances - 2 washrooms - 2 patios - fireplace - deep water moorage in near by marina. Adults.
OCEAN VILLAGE - 642-5254

GONZALES BAY, 2 BEDROOMS, fireplace, private beach access, small pet okay. Security deposit and references, $450. 598-3860 or 595-7395.

2 BEDROOM BASEMENT home, Hampton Park area, garage, available Feb. 1st. $385 monthly. 382-8990.

BASTION THEATRE
Ticket Winner
Peter Grootendorst
791 McKenzie Ave.

ATTRACTIVE 4 BEDROOM home in Esquimalt area, wall-to-wall, fireplace, large dining room and full basement, $385. 477-5344.

ACREAGE
Family 2 br, sundeck, appl, pet perfect only $330 (7H2)
RENTEX 381-1234 fee

OLDER HOUSE, 4 BEDROOMS, large lot, $550 per month, no pets, older tenants preferred. 477-9851.

OLDER CHARACTER HOME, downtown area, 2-3 bedrooms, 2 fireplaces, $407 month. 598-1506

BACHELOR COTTAGE AVAILable immediately. Suit older quiet man. No pets. 652-3170, 5-9pm.

ONE BEDROOM HOUSE WITH fridge and stove. Available February 1st. $325 month. 656-5725.

LOG CABIN ON MALAHAT, $115, great for single outdoors person. 478-8829 after 5.

3-BEDROOM, BASEMENT. $375 per month. Drive by 400 Craigflower and call 598-7689.

JUBILEE AREA, FEBRUARY 1st. $270. 2-bedroom house, full basement. 598-5605.

SAANICH
2 bdrm., f/p, garage, bsmt. $375.
Cheetah 381-2122 fee

211 HOUSES TO RENT FURNISHED

FURNISHED, 3 BEDROOM townhouse in James Bay. Piano, deep freeze included. $550.00/month. References required. Phone 386-3494.
CENTURY 21 Western Homes
1037 Cloverdale Ave.
386-3494 (24 hrs.)

$500 LANSDOWNE-CAMOSUN AREA. 3-bdrm bungalow. FP, rumpus rm, garage. March 1-June 30. No pets. PEMBERTON, HOLMES LTD., 1000 Government St., 384-8124.

2 BEDROOM HOME, GARAGE, garden, Oak Bay. Responsible couple. Non-smoker, non-drinker. 479-1435.

PARTIALLY FURNISHED COTtage for rent, 1 mile from Sooke. $175 per month. 658-8076 after 6pm.

212 HOUSES WANTED TO RENT

ONTARIO SEMI-RETIRED family of four, (I have two university aged boys) wishes to locate in the greater Victoria area. University area preferred or perhaps a bit of country atmosphere. Wish to rent or lease option, 3 bedroom house, full basement, double garage. No pets, nonsmoker, private. For occupancy July or August 1980. Apply Donald E. Armstrong, Box 550 Kemptville Ontario, K0G 1J0.

BY OLDER COUPLE WITH 15 year old son, March 1, long term. Clean, two bedroom house, basement or workshop. Have own appliances. Washer and dryer hookup. Have small dog and cat. Esquimalt or Gorge area. Rent around $325 or $350. 383-5602 anytime.

FARMS
Needed soon, 1 or 2 acres, have livestock and poultry, house with 2 or more bedrooms. Will pay upto $350 per month. 479-6631 ask for Glen.

2 WORKING WOMEN REQUIRE small 2 bedroom house or basement suite in quiet area. Prefer Vic West or Fernwood. Under $325. No children or pets. 384-4627, 384-5019.

URGENT, WORKING COUPLE starting family requires 2 or 3 bedroom house with fireplace in quiet area. Rent $300-$400 for March 1. Call before 12noon 385-6480

RESPONSIBLE WOMAN AND 4 year old boy require 2 bedroom house in Western Community area. Up to $325. Excellent references. 478-8621.

RESPONSIBLE COUPLE LOOKing for 2 bedroom home for March 1st. We would like to do some work in exchange for part of the rent. Please phone 384-0042.

REGISTERED NURSE AND student sister require 2 bedroom house in quiet area. Keen gardeners. Excellent references. 598-9078.

RESPONSIBLE COUPLE REquires 2-3 bedroom house on small acreage or in city. Have one fully trained outside dog. Excellent references. 384-2803.

MARRIED COUPLE WITH 1 child, responsible, working, nonsmokers seek 2 or 3 bedroom house for March. Reasonable rent. 595-1235 anytime.

JUST WHAT YOU NEED
Landlords we find good tenants.
Call now for your free ad.
381-7368
RENTEX

SMALL HOUSE REASONABLE priced urgently needed for responsible, working person. I am neat and tidy and willing to do maintenance. 477-4441.

WANTED TO RENT. 3 ADULTS require 2 bedroom house with basement or garage. 3 miles to UVic. Phone evenings 386-4568.

WORKING COUPLE SEEK small house with yard in Fairfield, James Bay. Reasonable. References. 388-9277.

LOOKING FOR TWO BEDroom, preferrably out of town. Willing to pay $400. For March 1. 385-9105.

CLEAN. RESPONSIBLE FAMily of 4 wants to rent or lease 3 bedroom home for February 15 or March 1 in $500 range. 479-8719

WE ARE LOOKING FOR A 3 OR 4 bedroom house in Metchosin or Saanich with acreage and privacy. 382-9087.

WORKING MARRIED COUPLE with small dog wish to rent 1-2 bedroom house in Metchosin or Saanich for March 1st. 382-9425.

YOUNG WORKING COUPLE desire 1-2 bedroom house in quiet area for long term tenancy, no children or pets. 598-1646

215 HALLS, WAREHOUSES STORES and OFFICES TO RENT

10,000 SQ. FT. HEATED GLASS greenhouse and service building. Central Saanich. For lease $1. sq. ft. triple net. Convertible to storage or other use. 652-4840.

215 HALLS, WAREHOUSES STORES and OFFICES TO RENT

MEDICAL OFFICE — 1105 Pandora Ave., 550 and 471 square feet. Partioned office space in Medical Arts Building — Immediate possession.

DOWNTOWN OFFICES — Various sizes, reasonable rents. Modern, air conditioned building opposite city parkade.

RETAIL SPACE — Downtown mall, 544 square feet, small shop on pedestrian walk through, good traffic.

MPL
MORGUARD PROPERTIES LIMITED
620-880 Douglas (604) 383-4168

WAREHOUSE
4800 sq. ft. at 2.50 sq. ft. NNN. GOOD LOCATION SUITABLE FOR LIGHT INDUSTRIAL BUSINESS.INCLUDES, OFFICE, RECEPTION AREA AND MEZZANINE.
2500 sq. ft. locted in Langford — includes offices, showroom area, ground level entrance, high ceiling.
If you are looking for retail, office or warehouse I'll be glad to be of assistance.
LEONA EDMONDSON
388-6258
CEDRIC STEELE REALTY
206 — 1175 DOUGLAS ST.

PRESTIGE
OFFICE
SPACE
Lower Yates
New building 3200 sq. ft. can be divided into 3 spaces, second floor street frontage, $7.50 per sq. ft. Newly renovated heritage building, 1200 sq. ft. & 1700 sq. ft. spaces available at $7.40 per sq. ft. Savings on 1st year may be considered. For information call:
G-PLAN PROPERTIES
385-0991

EXECUTIVE OFFICE
SPACE FOR RENT
2 executive offices
1 board room
Large reception area
Private washroom
General office space
Coffee room
Air conditioned
Drapes and carpets included
Elevator service
2251 sq.ft.
Further information call 388-4383 weekdays 9:00am to 5:00pm

OAK BAY AVE
Ground floor office with good traffic exposure and easy parking, approximately 1800 sq. ft. comprising open areas and private offices. All tastefully decorated. Suitable for accountants, legal or real estate. Some parking. $1350 per month. Royal Trust, 388-4311.

EXECUTIVE OFFICE
SPACE FOR RENT
Reception area
Large executive office
Small office/storage
Large general office area
Drapes and carpets included
Elevator service
1163 sq.ft.
Further information call 388-4383 weekdays 9-5.

FINISHED OFFICE SPACE
FOR RENT
Reception area
Large main office
3 small offices
Coffee area
Storage space
Drapes and carpets included
Elevator service
926 sq.ft.
Further information call 388-4383 weekdays 9-5

OFFICE SPACE
HILLSIDE AVE.
GROUND FLOOR
All utilities included in rent with janitorial services. Ample parking. Approx. 600 sq ft. and 125 sq. ft. For further informaton.
388-4434 WILF GEE 388-4434
WESTMONT REALTY (1977) LTD.

UNFINISHED OFFICE
SPACE FOR RENT

1532 sq.ft.	1669 sq.ft.
1167 sq.ft.	789 sq.ft.
2347 sq.ft.	578 sq.ft.
462 sq.ft.	

Some elevator service
Further information call 388-4383 weekdays 9-5

GROUND FLOOR
OFFICE SPACE
1640 OAK BAY
1150 sq.ft. large reception area and 4 private offices. Carpet, drapes and heat included. Minimum 3 year lease. Goodwyn Management Ltd., 388-7923.

FOR LEASE
OFFICE & RETAIL
& MEDICAL SPACE
Now available. Please contact BEV HIGHTON or M. GEARING at 477-7284.
COMPLETE PROPERTY MANAGEMENT
(Div. of D.F. Hanley & Assoc.)

PRIME RETAIL OR
OFFICE SPACE
1200 sq. ft. of prime space in Admiral Square, 1315 Esquimalt Rd. Landscaped, courtyard, air conditioned, carpeted, lots of underground parking. Immediate occupancy. $650. a mo. Hydro extra. 388-5471. Concord.

SIDNEY LIGHT INDUSTRIAL
Individual areas of 2560 sq. ft.
Ample semi-trailer space.
Good customer parking.
Facing highway, great exposure.
Ideally suited to distribution, manufacturing, processing, or warehouse.
Immediately available.
Andrew Holdings Ltd. 388-4811.

OFFICE SPACE

800 Sq. Ft.	$225 mo
600 Sq. Ft. Studio Space.	
Small Office	$75 mo
1000 Sq. Ft. unheated at present	$195 mo

For further details please call Mr. Anderson 382-2721 or 477-4985.

FINISHED OFFICE SPACE
FOR RENT
Reception area
3 offices
Coffee room
Second floor
1200 sq.ft.
Further information call 388-4383 weekdays 9-5

$250!
for 2 bright offices in a heritage home. The offices have been recently decorated. Ideal for realtor, accountant, lawyer or businessman. 2526 Government.
GERRY MARTIN
Seaspray Properties Ltd. 386-3124

OFFICE — FORT ST.
670 sq. ft. in lovely older heritage building. Own entrance, bathroom. Pleasant environment. Rent $6.00 per sq. ft. Net. Lease required.
Call DAVID BILLINGHAM
388-6258

OFFICE SPACE (1)
Approx. 950 sq. ft. $250.00 p.m. Location is by T & C shopping centre. Ample parking Contact.
388-4434 RICK KINNIS 477-9394
WESTMONT REALTY
(1977) LTD.

GOLD MINE
If you have the desire to start your own business approx. 1200 sq. ft. office space suitable for many lines of professional services, 1121 Vancouver Street, $425 per month. 384-8822.

RETAIL SPACE
FOR RENT
1305 sq.ft.
84 sq.ft.
Further information call 388-4383 weekdays 9-5

215 HALLS, WAREHOUSES STORES and OFFICES TO RENT

REALSPAN
PROPERTIES LTD.
846 BROUGHTON 388-6454

MAYFAIR
Quality retail and warehouse space available — Retail, 1,200 sq. ft. with rear loading and loads of parking. Warehouse, 4,000 sq. ft. with drive in or loading dock, can go as low as 2,000 sq. ft. Ideal location with easy access to all area's of the city.

FORT & COOK
MEDICAL/DENTAL
This office space has ample parking and is priced below market. Be sure to view this.

OAK BAY AVE.
Office space available in this new, well located development. Space from 450 to 1,450 sq. ft. Good parking.

NORTH DOUGLAS
RETAIL—
WAREHOUSE
4,500 sq. ft. on one floor with loading dock, excellent location and plenty of space for cars and trucks. Starting a new business or need large quarters, then look at this location.

DOWNTOWN DOUGLAS
Excellent corner retail space. Call us to view anytime.

LAW COURT AREA
NEW PRIME
OFFICE SPACE
Full air conditioning, covered parking, energy saving design. A full floor or part available.

ONE ONLY
1,000 sq. ft. area available in the Alpha St. complex office-retail. Low, low, monthly cost.

BROWN BROS on LANSHARD
"People Helping People"

830 Pembroke St. 2500 square feet street level, office space, heat and air conditioning incl. 2 washrooms, bright and cheerful suite lease available now at $6.50 per sq. ft.

904 Gordon St., 900 sq. ft. of desirable store or office space available immediately, $750.00 per month, includes heat, lease available.

1006 Fort St. 3000 sq. ft. third floor office, fully carpeted, open space, all utilities including janitor (except phone). Lease now available at $7.50 per sq. ft. plus share of expenses.

For appointment to view please call
Brown Bros. Agencies Ltd.
385-8771 (anytime)

SEASPRAY
PROPERTIES LTD./ REALTOR
1911 VICTORIA 386-3124

OFFICES:
3960 Quadra, 1010 Sq. Ft.
1005 Broad, 725 Sq. Ft.
Shelbourne, 908 Sq. Ft.
Stadacona Centre, 1491 Sq. Ft.
3440 Douglas, 2600 Sq. Ft.
1022 Pandora, 700 Sq. Ft.

RETAIL/STORE FRONT
2333 Government, 2500 S.F.
Stadacona Centre, from 733 S.F.
1253 Esquimalt Rd., 733 S.F.

WAREHOUSE
626 Esquimalt R., 1200 S.F.
740 Tyee Rd., 4200 S.F.
Govt. and Bay, 700 S.F. with office

R. D. LAW 386-3124

CHOICE OF DOWNTOWN OFFICE SPACES TO RENT OR LEASE AT REASONABLE RATES. APPLY PROPERTY MANAGEMENT, PEMBERTON, HOLMES LTD., 1000 GOVERNMENT ST., 384-8124.

McKENZIE-QUADRA
Office for Rent
$193.00 Including all utilities.
Northern Pacific Realty Ltd.
479-1687

836 DEVONSHIRE RD., OFFICE space, approximately 400 sq.ft. (2 rooms), also suitable for small workshop, retail store. Street level entrance. $300 month. Please call 477-6621

1500 SQ. FT. ESQUIMALT RD. rental space available, 2 washrooms, fully carpeted, suitable for store, offices, catering or banquet hall, $4.50 per sq. ft. 652-3572.

1,350 SQ. FT. WAREHOUSE & office for sale or lease. Call 386-0897.
E. Y. Construction Ltd. 652-4461.

COMMERCIAL RETAIL SPACE. 2016 Douglas Street. 1300 sq. ft. main, 1140 sq. ft. basement. 384-8232 or 384-9865.

400 SQ. FT. OF OFFICE SPACE available. $100. per month plus operating expenses. Call Monday-Friday, 1pm-4pm., 386-8881.

1,800 SQ. FT. OAK ST. WAREhouse and office dock and level loading, parking $450.00 per mth. Ph. 592-3663.

6000 SQ. FT. AVAILABLE IMmediately on Fisgard between Douglas and Blanshard. 385-7751, 384-9865.

2700 SQ. FT. CLEAN DRY STORage showroom, close in, $400 month. Heat, light, parking extra. 384-7148 Days 9 to 5 P.M.

SPACE FOR LEASE AT SHOPping centre, ideal for retail business. Box 352, Station E, Victoria, V8W2N2.

FOR RENT RETAIL SPACE, 1729 Cook St. 1250 sq. ft. Rent $350 per month. Available Feb. 1st. Phone 385-5637.

WAREHOUSES, 4500-17,000 sq.ft. 24' high ceilings. Loading docks. Level entries. In town. Contact Bruce Story, 382-6042

WAREHOUSE FOR LEASE, Sidney area, 10,000 sq.ft. $2.50 sq.ft. Triple net. 656-7201

DOWNTOWN OFFICE SPACE for rent. $70 to $115 per month. 388-4542.

COMMERCIAL SPACE. 660 Discovery Street. 936 sq. ft. $450 per month. 384-8232 or 384-9865.

PRIME SOOKE RETAIL SPACE available, up to 3000 sq. ft. 642-5944.

APPLY 3930 DOUGLAS ST.
1200 sq.ft., $600 per month.

300 SQ.FT. OFFICE STORAGE, $125. 555 Hillside, 598-4174.

233 MORTGAGE LOANS AND INSURANCE

MORTGAGES
1st Mortgage loans handled quickly and efficiently with flexible terms and payout privileges.
P. R. BROWN & SONS LTD.
762 Fort St. 385-3435

MORTGAGE MONEY
AVAILABLE
GLENGARRY REALTY 479-7138
EVENINGS 658-5135

233 MORTGAGE LOANS AND INSURANCE

1st AND 2nd
MORTGAGE LOANS
SOOKE — GULF ISLANDS
SHAWNIGAN — DUNCAN
UP-ISLAND — MAINLAND
We specialize in Land and Land Development Mortgages anywhere in B.C.
Existing Mortgages Bought
Call Mr. Douglas Hawkes
384-7128 (after hours 477-9544)
DOUGLAS HAWKES LTD.
990 BLANSHARD ST.

234 MORTGAGES FOR SALE

1ST MORTGAGES
Amounts available from $15,000 and up; returning 16½%-18%. Interest paid monthly. Well secured. For further information call
RAE INVESTMENTS LTD.
DEREK GREEN
388-7891

240 BUSINESS OPPORTUNITIES

PORT HARDY
OPPORTUNITIES
Port Hardy is one of B.C.'s fastest growing communities. Call us now for more info. on these great investment opportunities.

1. Radio Shack franchise plus other diversified name brand lines of TVs, stereos, tapes, CBs, musical instruments plus accessories. Produces an above average return. Gross approx. 1.5 million.
2. .98 Ac. C2 ZONED located in the commercial core on Main Street. Here is an excellent location for almost any business venture you would like.
3. 1½ Ac. plus 3-Br modern home located on the junction of the old and new Hwys. Zoned Commercial C1.
4. Building completely leased to 3 Co.'s, Welding Co., Tire and Auto Supplies, Tire and Muffler Co. Tire and Muffler Co. could be bought. Located in Commercial Core on Main Street.
5. Modern Building leased to GM Auto franchise. Good return, located at junction of old and new highway. Good return plus income from Shell Oil.
6. Import new and used cars. Toyota franchise. Esso gas bar also 5 repair bays. Several options on how to purchase.

GOLD RIVER
3 Bay Service Station, Esso Agreement. Gold River is surging ahead. Better check on this mechanics paradise. Excellent fishing and hunting area. Asking only $150,000, plus stock.
Al Bull Office Dick Strobl
477-2149 477-1841 477-0450
BLOCK BROS. REALTY LTD.

Local Large Auto Body Shop showing sales over $400,000 per year. Well equipped. Asking $99,-500.

Downtown restaurant, great location, gas equipment, pleasant decor. Asking $59,900.

Large grocery and meat market. All newly equipped, good lease, a money maker for a new owner, partial financing available on the price of $105,000.

Well established fabric business, located downtown, partial financing available to good covenant on the asking price of $50,000.

Super large lounge and restaurant. Sales could reach $1,000,000 per year. Asking $475,000.
Stan Pollard Res: 477-5889
Realspan Properties Ltd.
Bus: 388-6454

PROFESSIONAL BUSINESS
OPPORTUNITY
Does your present business or profession meet your financial requirements, or keep pace with inflation? Does your work lack opportunity or challenge?

Would you be interested in a second income? Would you be prepared to spend a few of your none productive hours to develop your own business? Do you have the "guts" to start your own business and be your own boss?

We have the organization to meet your needs, ideal for husband & wife team, singles or retires. Full training given, very low investment, tremendous development program. Not suitable for triflers. Send brief information to Victoria Press Box 567.

HARDWARE
Well established business associated with aggressive Canadian chain. Good corner location, high traffic flow, ample off street parking. Statements and information to qualified purchaser.
Bob Katzer 382-3092
Pemberton, Holmes Ltd. 384-8124
1000 Government St.

DOWNTOWN BLDG.
4800 SQ. FT. APPROX. TOTAL. EQUIPPED AS 75-seat coffee shop and bakery. Corner close to retail-wholesale outlets and growing multi-residential area. Could be NIGHTTIME operation.
FRANCES BROWN 595-5131
Canada Trust

COMPUTER
PORTRAIT
SYSTEM
Available immediately, complete business package earns $ $ $ now. For sale or lease. Phone 112-752-3537 after 7 p.m. or write: Aztek, P.O. Box 612, Qualicum, B.C. V0R 2T0.

$80,000.
TAX SHELTER
Buys an income. New coin laundry in Duncan's newest mall. New equipment allows maximum capital cost.
PAT FORBES 386-2682, 381-2233
OCEAN CITY REALTY LTD.

WELL ESTABLISHED LADIES retail - junior fashions. High volume, situated in excellent location in Whitehorse, Yukon, the booming north country. For more details write Victoria Press Box 566 concerning financing and the northern city.

GROCERY STORE
Excellent Fort St. location in new bldg. $65,000. For details call GLENN NICHOLLS 598-7689 or HENDERSON REALTY LTD. 385-9741.

FLORIST BUSINESS
Centrally located in high traffic area, grossing over $150,000 in sales. Member of both wire services, approx. $5,000 inventory, 3 year lease. Asking $85,000 firm. Victoria Press Box 630.

BY OWNER: SMALL GUEST home for elderly. Colwood area. 7 appliances. Owner 3 bedroom suite. Mortgage available, annual income $24,000-$28,000. Asking $95,000. 474-2513

DELI AND BAKERY, $49,500. Great location on Saanich Peninsula. Good equipment and turnover and growing. For information phone after 5:30, 477-5258 ask for Mr. or Mrs. Bonn.

FULL OR PART TIME. COUples and individuals for business of your own. Local Amway Distributor trains you for splendid opportunity. Phone 381-6086 noon - 3pm. Monday - Thursday.

EXCLUSIVE DISTRIBUTOR available for the Island. Records and tapes, non-competitive products. First time offered. All Canadian company. Victoria Press Box 628.

WANTED TO PURCHASE MArine towing, barging or service business near Victoria. Reply in confidence to Victoria Press Box 544.

MAKEUP ARTIST REQUIRED for a concession area in leading downtown Hair Salon. For more information call The Ginger Group 382-7235.

MANAGEABLE ONE PERSON distribution business. Established accounts, no overhead, excellent return. Room to grown. $8000. 381-5926.

240 BUSINESS OPPORTUNITIES

BEAUTY SALON
Nanaimo, B.C.
Well equiped, modern beauty salon for sale located in flourishing, modern shopping plaza. equipment includes 8 hydraulic chairs, 6 dryer chairs and two styling stations. Equipment, leasehold improvements and inventory included in sale. viewing by appointment only. Contact:
Mr. Peter Lloyd
LLOYD, DEBECK AND PARTNERS LTD.
Trustees, Receivers, Liquidators
208-435 Trunk Road
Duncan, B.C.
V9L 2P5
Phone: 748-0386

Personal Care
Home
For 10 Guests
$139,500
Rare opportunity for qualified buyer to enjoy excellent income, plus nice 3 bedrm. living quarters. Lovely character home in top condition, close to town. Information on personal interview only. Exclusive with
DAVID SOUTHALL
477-7291 (Bus.) 652-1201 (Res.)
D. F. H. REAL ESTATE LTD.

BUSY BEE
One hour cleaners now opening in James Bay. $20,000 annual return on investment can be expected plus management salary. No experience required. All training provided or staff can be supplied. Excellent opportunity for owner-operators or absentee owners. $35,000. Investment required with balance through bank financing to qualified buyer. For appointment please call Bill Marshall 736-8921 or write Busy Bee International Ltd., suite 104, 1687 West Broadway, Vancouver, B.C., V6J1X2.

"FOREVER
In BLUE JEANS"
Men's and Women's jeans and accessory shop in modern shopping centre in Colwood. Gross volume sale in 1979 over $70,000. Great opportunity for purchaser looking for an interesting and profitable business venture. Information on statement available by personal appointment only. Asking $57,900. Including stock. Exclusive with
DAVID SOUTHALL
477-7291 (Bus.) 652-1201 (Res.)
D. F. H. REAL ESTATE LTD.

WANTED
Butcher who is not afraid of long hours because he knows that as his own boss, he is building an already established business in Cadboro Bay. This leased premises rents from $300/month and shows very good figures. Offered for sale at $15,000. MLS.
M. NEWMAN G. DAVIS
652-4105 384-8075 (Pgr. 234)
or 477-7291 Anytime
D. F. H. REAL ESTATE LTD.

TEXAS OIL CORP. SEEKS well-established, successful company as distributor for line of high performance roofing products manufactured by its Canadian Subsidiary. Outstanding growth and profit opportunity. No prior roofing experience necessary. We're experts in our field, offering complete training at our International Headquarters at no cost. Applicants should have marketing and application capabilities. Contact F. B. Rudy, southwestern Petroleum Corporation, Box 789, Fort Worth, Texas 76101, Telex: 758300. Cable: SWEPCO.

APPROX.
60 ACRES
Approx. 1 Million F.B.M. Timber. Access and Logging Permits available also subdivision Plan for 5 Acre lots (Approval in Principle from Regional Dist.). Location TOFINO, B.C., Price: $195,-000. Min $100,000 Down. For information:
PETER PRIMGAARD F.R.I.
R.I. (B.C.)
Seaspray Properties Ltd.
477-7131

REAL ESTATE
INVESTORS
Interested in investing in existing apartment buildings for the purpose of holding for appreciation as a hedge against inflation (minimum investment $20,000). No participation required, administration by professional management. Call or write:
FRED G. CARVER, 2736 Quadra St., Victoria B.C., 385-9741.
Henderson Realty Ltd.

PLANT YOUR
FUTURE!
Here is your chance to get in on the gardening business in Victoria — (the City of Gardens) and be your own boss. This business is for sale because of owners other interest. Only $34,000. Includes equipment. Call now:
GERRY MARTIN
SEaspray Properties Ltd.
386-3124

REST HOME
A beautifully maintained character home in a prestige location, fully equipped and updated, under Government license, showing excellent return, large owner's suite. Ideal man and wife operation, priced to sell at $285,-000. For further information call owner's exclusive agent.
A. J. "ANDY" ANDERSON
388-6275 Pager 401
NATIONAL TRUST 595-2121

INVESTMENT
OPPORTUNITY
Warehouse — Fully leased on triple net. Rental average $41,-300/per annum till 1983. Asking price $425,000 at 11¼% 1st mortgage, $290,000. For further information call:
388-4434 ARNOLD MARR 477-6233
WESTMONT REALTY
(1977) LTD. 388-4434

VICTORIA
MOTEL
Owner says sell this most attractive 24 unit motel. Best location — Motel Village. One or two bedroom living quarters, only 10 years old in "like new" condition. A real money maker. On easy terms at $480,000. Call LORRIE KIRK, 386-2955 or 656-1295. CENTURY 21 Mayfair Realty Ltd.

BEAUTY PARLOR
Would you like to be independent with a nice clean business of your own? Here's the answer — this 4 station beauty parlor! Good lease excellent steady local clientele — Parking is a breeze — Owner is moving up-Island. Asking Price $18,900.
SHIRLEY OR BARBARA
381-2233
OCEAN CITY REALTY LTD.

RESTAURANT
BEST OFFER
Fully equipped restaurant located in approx. 2900 sq. ft. of leased premises in downtown Victoria. This business is being sold under distress circumstances, must be sold by Jan. 31, 1980. Contact Larry Vincent 388-0161 between 8:30-4:30pm. weekdays to view.

WELL KNOWN
LOCAL
Your chance to take over the reins of this well run hotel licenced full lounge-bar has cosy atmosphere that keeps bringing people back. Details with
JACK GRANT 477-8172
SIMON FLETT 592-7451
THE PERMANENT 382-9191

Grocery Store
Fully equipped
For GROCERY & MEAT business. Excellent turnover and LARGE RETAIL area. Priced at $35,000. plus stock. Phone VICTOR WONG 592-5454 or 479-6569 anytime. Byron Price & Assoc. Ltd.

RESTAURANT BUSINESS FOR sale, good location downtown. $38,900. Phone 477-6526.

240 BUSINESS OPPORTUNITIES

ISLAND SCHOOL BUS OPERATION. Shows good return for owner operator or otherwise on reasonable investment. Victoria Press Box 498.

INTERESTING BUSINESS REQUIRES $10,000, returns $2500 interest in 11 months. Investment security by inventory. Reply Victoria Press Box 634.

MAJOR APPLIANCE BUSINESS on Salt Spring Island showing good returns, $16,000 plus inventory. 112-537-9501.

ESTABLISHED PHOTO STORE, excellent lease, low overhead, ideal opportunity, priced to sell. Call 595-4467 after 4.

BASTION THEATRE
Ticket Winner
David Harding
4921 Townsend Drive

EXCELLENT DOWNTOWN gift shop needs partner for enlargement. 765 Fort St. 381-0231, 595-2328.

JANITORIAL BUSINESS $30,000-$40,000 yearly range. Victoria Press Box 548.

BUSINESS ON ALASKA HIGHway for sale or trade. Illness forces sale. 478-2062 after 6:30.

244 REVENUE PROPERTY

REALSPAN PROPERTIES LTD.
846 BROUGHTON 388-6454

WATERFRONT
SOUTHERN EXPOSURE
CURTEIS POINT
NORTH SAANICH
$89,000

This is not your average lot, but has a special appeal to those who like to be real close tothe water and to be a part of water activity. Just the type of location a architect loves to work with. All services are available on this 20,500 sq. ft. beauty.

JOHN F. COLWELL
388-6454 (592-9828)

THREE SMALL SHOPPING CENTRES IN CENTRAL CARIBOO AREA
1) Gross $20,412 Asking $265,000
2) Gross $49,510 Asking $465,000
3) Gross $75,525 Asking $560,000
ALL BUILDINGS ARE LESS THAN ONE YEAR OLD.

VANCOUVER ISLAND
1) Warehouse Net Revenue $14,500. Asking $165,000.
2) Commercial Bldg. (Bank Tenant) Net Revenue $24,403 Asking $410,000

Three "Smitty's" Restaurants with good leases (Not Victoria area) Business only or possible land purchase also.
For details in confidence to interested buyers, please call ALMER OLSON,
Royal Trust 384-8001

7 SUITE CONVERSION ROCKLAND
A conversion that has been totally renovated complete with new kitchens and bathrooms, carpets, separate electric heat and individual hot water tanks. There is a waiting list for rentals with net rents totalling $19,165. The owner has to complete an exterior painting. Asking $188,900 with $108,000 of assumable financing at low rates.
CALL NOW!
RANDY SMALL
LEE WROBEL
388-6275 pagers 654; 865
British American Realty Ltd.
385-1431

PRIME COMMERCIAL DEVELOPMENT ASKING $690,000
ALSO OLDER COMMERCIAL BLOCK with additional income property Asking $240,000. For particulars call B. Lawless at 382-7276 or 477-0448. Town and Country Realty Ltd.

33 SUITE APARTMENT
Downtown location. Excellent condition. 6 yrs. old. Four storey fram. All suites above main floor with balconies. Dover elevator. Assumable 11% mortgage. Asking $695,000.
386-3231 RAY MILAN 592-7525
BLOCK BROS. REALTY LTD.

SELF SUFFICIENT
$925 income for this spacious 3 bedroom bi-level home. Separate entr)ance to a fully developed 3 bedroom suite. 28x40 workshop all on ½ acre of park like lot. Large 10½% mortgage of $63,000.
MONNA SNOPEK
478-5561 (bs.) 478-0915
Block Bros. Realty Ltd.

$198,500
Downtown commercial property with 5,265 sq. ft. leasable space. The property is in excellent condition. Presently being used as a motorcycle dealership. Business can be bought separately.
ALEX OR ANITA TAIT
OCEAN CITY REALTY LTD.
381-2233 477-8522

REVENUE
Apartment blocks and commercial properties providing positive cash flows and hedge against inflation. Small blks of 14 stes. and larger blks up to 90 stes. Down payments from $50,000. Please call
OLE KNUDSEN 479-2764
Royal Trust 384-8001

23,600 FEET APPROXIMATELY, already zoned and ready to go. M2 property, this would be a dandy investment for someone to hold or build right away. Three older homes on this property with no lease but good revenue in the meantime. Full price only $188,000. Call HAROLD WARE 385-1580 or 386-6164 CASTLE PROPERTIES LTD.

BY OWNER — Queens
5 suiter 2-2 Br, 2-1Br, suites. Fridge & stove in each. Separate meters. All rented. Close to downtown. Income $13,368.00 P.A. Asking only $106,900.00. Phone in Edmonton 403-434-3929.

5 BUILDINGS, $89,000 FULL price. Parksville BC, 1 mile to downtown. Modern 3 bedroom bungalow, 2 bedroom house, 3 cottages, thermopane windows, yearly rented, low rent, $920 monthly, excellent tenants, $57,000 Credit Union mortgage. 112-248-2374.

DENTAL CLINIC
Bremerton, Washington two years old, frame construction. Gross annual income: $23,315. Net lease with annual cost of living increase. $250,000. Call J. P. MENTOR COMPANY, Bremerton, 206-377-6879.

9¾% MORTGAGE RATES
Low lumber prices and a severe shortage of accommodation guarantees success if you build on my Sidney property now. Zoned for up to 15 townhouses and ready to go. Hurry, this is a unique opportunity. 479-1800.

OFFICE COMPLEX
Bremerton, Washington, two buildings with 10,000 square feet each, ample off-street parking. Gross: $73,800. Price: $700,000. Call: J. P. MENTOR COMPANY, Bremerton, 206-377-6879.

244 REVENUE PROPERTY

"28 Ste. Apartment" Downtown Victoria
Grossing $51,000 — zoned for commercial use. Fantastic potential, restaurant or offices. A very solid investment on the asking price of $449,000. Don't hesitate on this one, give me a call today.
STEPHEN EWALD
477-7291 (Bus.) 385-1213 (Res.)
D. F. H. REAL ESTATE LTD.

PRIME COMMERCIAL IN NANAIMO
— 12,000 sq. ft. bldg. on 15,840 sq. ft. lot
— existing gross revenue — $55,428
— potential gross revenue — $67,428
— existing financing at 12% $560,000
For further information contact Maureen Maguire, Leaf Realty, 758-1741 or 754-7297.

VIEW DUPLEX
Large character type home. 3 large bedrooms up, livingroom with fireplace, formal dining room, (glass doors to sundeck) kitchen and laundry on main. Workshop in basement, 2 bedroom modern suite is built onto side of house, separate entrance, rents for $350 per month. Brand new MLS listing. Large assumable mortgage $79,900 view by calling
ROB ANGUS 474-2703 381-2233
OCEAN CITY REALTY LTD.

3 DUPLEX'S
1. 2 Br. SxS Located in James Bay only $71,900.
2. 3 Br. and 2 Br. Located at Glen Lake only $77,900.
3. 3 Br. SxS. Located in Sidney only $97,500.
For further information call
RANDY SMALL
LEE WROBEL
388-6275 Pagers 654 or 865
British American Realty Ltd.
385-1431

DUPLEXES IN COLWOOD, LANGFORD AND METCHOSIN AREA
I have great choice of SxS, up and down, duplexes with full basements., etc. If you are in the market give me a call anytime.
388-5464 Komal Dodd 477-1841
Pgr. No. 726 Office
BLOCK BROS. REALTY LTD.

SxS DUPLEX 3½ YRS. OLD $82,200.
Western comm. area, ¾ acre lot, $58,000. 1st. mtg. is assumable, renting $325. p.m. per side, future potential for 3 lots.
Jerry Eskes Res. 478-5667
Pemberton, Holmes Ltd.
384-8124
1000 Government St.

CAREFREE REVENUE
Centrally located (just off Hillside) is this well maintained triplex conversion. No hassles over heating and light expenses as each tenant pays their own. No decorating needed, no repair needed. Invest in this excellent income property. Asking $87,900.
JIM WEBBER 658-5977
THE PERMANENT 477-0141

FAIRFIELD 17 SUITES
Well-established block in prime area of South Fairfield. History of long term tenancies and careful maintenance over the last twenty years. 10 1-bedroom and seven bachelors, 9 lock-up garages. Good first mortgage in place. Asking $340,000. For further information call:
DAVID BILLINGHAM 388-6258

52 SUITE APARTMENT
View location. Large suites. Gross income approx. $170,000. 11¼% financing of approx. $850,000, additional financing of $150,000 available at 12%. Building is approved for strata title. Price $1,350,000.
FRED or JUNE CARVER
385-9741 595-8664
Henderson Realty Ltd.

GROSS REVENUE OF $9,900 from this well maintained rooming house of 8 units plus additional potential of 1 bedroom suite presently owner occupied. $84,900.
386-3231 BEV MORTON 383-8810
BLOCK BROS. REALTY LTD.

APARTMENT BLKS AVAILABLE
Contact Bing Richards 388-7868, 388-5464 Pgr. 732.
DUNSMUIR PROPERTIES LTD.

30 SUITE APT.
Adult oriented in heavy demand area. 4x2, 24x1, 2 bach. units. Easy care, clean building.
477-8096 JOHN A. JOHN 381-2233
OCEAN CITY REALTY LTD.

BY OWNER. 4 BEDROOM house. 1457 Hillside. Electric heat, gross revenue approx. $4-750. $45,900. 479-5116.

SMITH DOBSON ESTATES Ltd.
Apartment Blocks Wanted
384-1424

HEATHERLEE FARM BOARDing kennels, 6.53 acres North Saanich. By appointment only 656-4479.

BASTION THEATRE
Ticket Winner
George Bingham
3025 Carroll St.

FOR SALE BY OWNER OLDER up and down duplex with in-law suite in basement. Located in Fairfield. $89,900. 592-1908.

SOUTH FAIRFIELD. SEVEN completely furnished suites. Gross revenue $12,426. By Owner $94,500. 595-8008.

UP DOWN DUPLEX FOR SALE. Rented for $650. $70,000. 652-3898.

245 REVENUE PROPERTIES WANTED

WANTED
Duplex and apartment up to 16 suites. Good downpayment available. Please phone:
598-8443 BILL WEISS 385-7744
GARDNER REALTY (1979) LTD.

WANTED DUPLEXES
We have buyers waiting for duplexes up to $100,000.
ALEX OR ANITA TAIT
OCEAN CITY REALTY LTD.
381-2233 477-8522

PRIVATE PARTY. 2, 3, 4, 5-plex. Good condition. Renovation preferred. Large down payment. Assumable or new owner financing. Call collect 206-683-9404 or write Victoria Press Box 633.

247 COMMERCIAL OR INDUSTRIAL PROPERTIES

OWNER SELLING
RARE STORE—COMMERCIAL CONDO UNIT
Busy street off Hillside.
Modern air conditioned building.
Reduced to $57,000.
Good financing available.
592-7140 after 6pm.

COMMERCIAL
Older small vacant house and 8400 sq. ft. zoned commercial located at 664 Granderson, Langford. $62,500. Larry Haddon 592-7735. British American Realty Ltd. 385-1431.

FACTORY OR WAREHOUSE
ROCK BAY AREA
ATTRACTIVE — 2400 SQ. FT.
PAVED DRIVEWAY and YARD
BLOCK BROS. REALTY LTD.
KENNETH C. THOMAS
386-3231 598-3990

247 COMMERCIAL OR INDUSTRIAL PROPERTIES

Cedric Steele Realty Ltd.
388-6258

—FANTASTIC EXPOSURE
—TRANS-CANADA AND MILLSTREAM RD.
—APPROXIMATELY 82,500 sq. ft.
—Zoned C2 and R3
—Price $500,000
—Good location for retail, wholesale, Motel etc.
—Price includes propane sales, trailer sales and Moble homes park. Stock available at cost.
—Possible re-zoning?

—$259,000
—Commercial location
—.41 acre paved
—1,000 sq. ft. conc. blk. building
—Good exposure
—Drive by 3342 Oak St.

—New warehouse
—Price $181,500
—Good exposure
—Light industrial zoning
—Concrete blk. bldg. 3,680 sq. ft.
—Close in — 2038 Jutland Road.

—New warehouse
—Langford
—Price $99,000
—Conc. blk. const. 2,500 sq. ft.
—Good exposure
—Heavy industrial zoning
—Glenshire Industrial Park
For details on the above call
GERRY FINNIGAN 388-6258

OFFICE BLDG.
2-storey Bldg. with over 4000 sq. ft. each floor. Offices, board rooms, drafting offices, would suit consortium of engineers. Zoned M-1 Industrial with plenty of room for expansion. Over ½ acre of land in 2 parcels. Possible part lease back. Asking $499,000.
For further particulars contact John Barton 386-7545 (24 hrs.). Island Homes Realty Ltd.

NOW LEASING NOW SELLING
Strata Units 1350 Sq. Ft. to 20,000. Sq. Ft. Choose the size you need. 831 Devonshire Commerce Park. Located close to New Tillicum Shopping Centre.
388-4434 ARNOLD MARR 477-6233

INVESTMENT OPPORTUNITY
Warehouse-Fully leased on triple net. Rental average $41,300/per annum till 1983. Asking price $425,000. at 11¼% 1st. mortgage. $290,000. For further information call.
388-4434 ARNOLD MARR 477-6233
WESTMONT REALTY (1977) LTD.

B.C. LAND AND INSURANCE AGENCY LTD.

CORNER SITE VIEW ROYAL
Commercial zoned land offers maximum exposure with ingress and egress. Great location for business requiring on-site parking. Not too far from new hospital site. Asking $155,000 for land and building.
478-5588 Shirley Wilde 478-2459

BEST LOCATION $36,000
Don't miss this chance of a lifetime to be independent in your own plant shop. Right downtown across from the prestigious Empress Hotel. Stock is included, rent is reasonable and constant high foot traffic make this your golden opportunity to own a well established and successful business that you will be proud of and pleased to own from day one.
RENITH ROBINSON 477-9292 or 388-6275 Pgr. #1430 or MIKE SWEENEY 388-5050. CASTLE PROPERTIES LTD. 386-6164.

FOR SALE OR LEASE
1. Brick one storey (high ceilings) building on busy one way street short distance from downtown centre. 7200 sq. ft. (approx.), cement floor, drive through door, good display windows and building appears in nice condition.
2. Very busy location in heart of Colwood — APPROVED FOR MINI WAREHOUSE PROJECT (none existing in area). Traffic count 17 months ago 32,000 vehicles per day. Almost 2 acres in a rapidly developing area, good level land. $295,000. Contact
MICHAEL BURR 595-2165
david burr ltd. 384-9335

APARTMENT BLOCKS
12 suiter — $255,000
38 suiter — elevator and balconies $895,000.
44 suiter — elevator and balconies $1,035,000
60 suiter — plus caretaker's suite $1,350,000.
For any of the above call HAROLD WARE, R.I. (B.C.) or if you would like to sell your apartment I would be pleased to give you an appraisal. Office 386-6164 or Res. 385-1580 CASTLE PROPERTIES LTD.

FOR RENT APP. 960 SQ. FT. waterfront commercial shop with app. 3000 sq. ft. outside space paved and fenced, location Sidney. Available immediately at $750 per month plus utilities. 656-7286 or 656-2085.

INDEPENDANT INVESTOR Seeks apartment block or commercial building, $250,000 to $750,000. Central Victoria. Very good condition. Send information and photo to Victoria Press Box 507.

12,800 SQ. FT., TWO LOTS, M1 zoning located on Duplin St. Asking $96,000. Larry Haddon 592-7735. British American Realty Ltd. 385-1431.

250 HOUSES FOR SALE

SWINERTON'S
REALTY WORLD
1318 Blanshard St.
385-2481

SOUTH FAIRFIELD $98,000
Just steps from Dallas Rd. this large well-built 3-bedroom home has over 1600 sq. ft. on main floor with excellent living area. Large two bedroom in-law suite on lower level plus great swimming pool and patio area in back garden. A rare commodity on today's market. Call:
DAVID BILLINGHAM 388-6258

ROCKHEIGHTS $73,500
Delightful, family home with views over Golf Course & City. 2 BR's. on main & 2 more down. Over 1900 Sq. Ft. finished in this 8 yr. old, well maintained home. To view please call:
HUGH MUNRO 658-5536
Northern Pacific Realty Ltd.
479-1687

OPEN HOUSE 1924 NEIL ST.
FRI, SAT, SUN
12-4
Make us an offer on this immaculate 2 bdrm. home situated in choice location. Lovely lot with fruit trees and fenced in yard. FP. W/W. Dishwasher. Full bsmt. Drive-in garage. Asking $69,900. 595-3202.

250 HOUSES FOR SALE

OCEAN CITY REALTY LTD.
990 FORT ST. 381-2233

5199 RAMBLER RD. OPEN SAT. 2-4
An unique home — featuring 3 bedrooms, 1½ baths (ensuite has shower) vaulted ceiling in living room, fireplace, large kitchen with built ins; formal sep. dining room — leaded glass windows, plus a full undeveloped basement — built in 1972 this is the best buy in Cordova Bay — Full Price $89,900 (MLS).
R. W. RHODES
381-2233 or 479-9241

OPEN HOUSE 7929 PATTERSON Sat. and Sun. 1:30-4:00
PRICE REDUCED TO $119,000
MUST BE SOLD
Lillian Adams 382-6602

OPEN HOUSE 12-7675 E. SAANICH Sun. 1:30-4:00
Nice family oriented townhouse with 41,900 assumable mortgage at 10¼%.
Full Price $51,900
KAREN BARCLAY 388-6275
2730

CEDAR HOME ON SECLUDED 12 ACRES OPEN SAT.-SUN. 1:30-4
1490 KANGAROO ROAD
A home you have to see. Located on a sunny clearing on 12 acres. Features 2 heatilator fireplaces, custom cabinets, family room, separate dining room, 3 baths, built in vacuum, double garage and much more. Drop in Sat. or Sun. and see or phone for appointment. Take Sooke Rd. to Kangaroo and follow the signs — ½ hour to town — Asking $139,900.
MARILYN MOORE 382-8015

OPEN HOUSE 1028 McGREGOR (Off Oak Bay Ave.)
1:30-4 P.M.
SAT. and SUN.
SWEEPING CITY VIEWS
—CUSTOM - 2400 SQ. FT. OF LUXURY
—GOURMET KITCHEN, FORMAL DINING ROOM, 3 BEDROOMS, 3 BATHROOMS
—ENTERTAINMENT ROOM WITH WET BAR
—SUPERIOR LIGHTING EFFECT — ELEGANT!
—ASKING $135,000 YOUR HOSTESS — BARBARA and SHIRLEY OCEAN CITY REALTY LTD. 381-2233 ANYTIME.

OPEN HOUSE 4431 WILKINSON SAT. 1:30-4:30
NORTHRIDGE
MORMON CHURCH
Country living in the city with your own trout stream and ¾ acre rolling land. The home features 3 bedrooms, 2 bathrooms, super large living room and family room opening to patio and above ground pool. The one stall barn and out building is in excellent condition. MLS. $94,500.
STEVE SALAGA 388-6275 Pgr 663

CORDOVA BAY RIDGE
Four or five bedrooms. 10 Yr. old 4 level split in excellent condition. Three bathrooms, family room with beautiful fireplace adjoining kitchen. Double carport, nicely treed 96x130 lot. Separate games room, over 2500 square feet. Shake Roof. New exclusive listing at $109,500.
BEN GREIG 598-3105 381-2233

NORTH OAK BAY A SUPERB HOME IN A PRESTIGE AREA
4 bedroom split level with 3 bathrooms (1 ensuite). Large front room has beam ceiling and corner fireplace. Roomy kitchen with breakfast nook and built-in appliances and sliding doors to dining room. Immaculate hardwood floors throughout with some wall to wall carpet. Large family room with sliding glass doors to enclosed patio. Double carport and 3 patios. Situated on a large lot with many oak trees and shrubs close to the university and the Uplands golf course. Only $119,000. Exclusive with
BEN GREIG 598-3105, 381-2233

NO TRAFFIC
1 year old contemporary home on a cul-de-sac, backs directly onto park. Cedar exterior, large livingroom with heatilator F.P., family room and much more. This is a fine modern home for family living, priced at $73,900. Large assumable first mortgage at 12%. Brand new M.L.S. Call right away.
ROB ANGUS 474-2703
OFFICE 381-2233

HIGH VIEW
Brand new split level, HUDAC warranty, heatilator F.P., all thermopane, large view lot, assumable mortgage at 11% of $54,000. $74,900 full price — Try your offer. Try your downpayment. Call
ROB ANGUS 474-2703
OFFICE 381-2233

Looking for Something Different? $64,900
Here it is, Tudor design with lots of living space. Large formal dining room. Adjoining spacious living room with corner fireplace. 2 beautiful greenhouses. Good size lot 60x120. Just listed.
PAT FORBES 386-2682 381-2233

$115,000.
Mayfair shops. Distant waterview. 3 BR and den. Small 7% mortgage. Immaculate home. Separate dining room. Fully developed basement. 2 full baths.
PAT FORBES 386-2682 381-2233

$69,900
View Royal. 4 bedroom. Full basement. Large lot.
PAT FORBES 386-2682 381-2233

HUGE LOT UNIQUE HOME GORDON HEAD $120,000
I dare you to find a home this different, sitting in Gordon Head on a lot this big (Nearly ¼ acre) and the home boasting of over 2300 sq. ft. of luxurious living. Quality everything, plush carpets throughout, sunken beamed and cedar living room, large family room off kitchen, formal, dining room, 3 big bedrooms, 3 big fireplaces, intercom, vacuum system, and disco lights. I could go on but if you are looking for the best buy in Gordon Head look no further — Call me Right away. Diane 381-2233 or 388-6275 Pager 346.

NEW HOME
Split level over 1,600 finished sq. ft. — 3 bedrooms, 1½ baths, family room, heatilator firepace, dble garage. $54,000 11% mortgage Priced to sell at $74,900.
R. W. RHODES 381-2233 479-9241

OLDER ESQUIMALT house/duplex, must sell, $47,500. Private. 478-9706.

PRIVATE. HOUSE AND COTtage on lot, $54,000. Phone 5-7pm, 478-8957.

250 HOUSES FOR SALE

BLOCK BROS.

See Our Weekly CATALOGUE OF HOMES

2 YEAR OLD DUPLEX $43,000 (EACH SIDE)
Very spacious 3 BR units with brick F.P., electric heat, in beautiful condition. Can be sold separately or together. 1020-2 Dunford (Langford)
479-7266 Flo Bilinsky 477-1841

WATER & MOUNTAIN VIEW OPEN 2-4 SAT.
On 1/3 acre just two years old, you will find a real energy saver. Thermopane, 6'' walls and 8'' ceiling insulation. ¾ inch oak in DR, LR and hall. Look out your window across Haro Strait to Mount Baker. 1880 sq. ft., full basement RI, W/RI heatilator FP amnd finished 3-pce. FP. 1773 ORcas Park Terr. ML.
Al Bull Office Dick Strobl
477-2149 477-1841 477-0450

NO STEP RANCHER $64,900
Situated on a large lot in rapidly developing area. Very spacious 1200 sq. ft. including 2 large bedrooms, living room with wood-burning fireplace, large bright kitchen, utility and large attached garage. A truly delightful home.
ANNE HOWARD
652-3206 477-1841

HIGH ON A HILL PLUS 2 ACRES
Lovely 4 or 5 bedroom home on a secluded 2 acre treed property beautifully landscaped. Excellent home, almost 2600 sq. feet with 3 bathrooms, 2 fireplaces, wrap-around sundeck, huge family room with sliding door to patio, separate dining room and much more. $98,000. For more details call.
ANNE HOWARD
652-3206 477-1841

HOBBY FARM $73,900
New listing. Just over 1 acre cleared land plus 3 bedroom home. Ideal for hobby farm or horses etc. Large kitchen, full basement, separate garage. Excellent location close to school and buses. Call me now — it won't last long.
ANNE HOWARD
652-3206 477-1841

SPLIT LEVEL BEAUTY
$69,900. Delightful 3 bedroom home situated on large lot in Sidney on cul de sac. Huge private sundeck off dining room. Bay windows in livingroom, Thermopane windows and much more in this 1 year old immaculate home.
ANNE HOWARD
652-3206 477-1841

SELWYN ESTATES $75,900
Beautiful contemporary home just 1 year old situated high up with park setting. 3 bedrooms, fireplace in large livingroom, 1½ baths and excellent assumable mtge. of approx. $59,500. at 11¼%. New Listing.
ANNE HOWARD
652-3206 477-1841

GORDON HEAD REDUCED $89,900
Very spacious family home in quiet subdivision development. 4 bedrooms, 3 baths, 2 fireplaces, family room and room for more development. Call me for viewing and information.

10¼% MORTGAGE $2,500 FREE
If you qualify for government grant. This is a small cottage type, no step, home in Burnside area. The bonus is a 10¼% mortgage due in May 1982. Price reduced to $42,900 for quick sale. Hurry call me now!

GORDON HEAD HOUSE WITH IN-LAW SUITE
House with enough room for large family or downstairs may be used as in-law suite. Upstairs 3 bedrooms with fireplace, 1½ baths, downstairs another fireplace in the living area and lots more. Priced at $79,900.

3 BEDROOM IN-LAW SUITE
Custom built house in Langford area offers 3 bedrooms, fireplace and 1½ baths upstairs. Downstairs it has a 3 bedroom in-law suite. Large assumable mortgage at 12%. Priced reasonably at $71,900. Call me now!
KOMAL DODD
388-5464 477-1841 Pgr. 726

METCHOSIN AREA 9¾% MORTGAGE
Bring your own plans and let our experienced builder build your dream home in his lot of over 17000 sq. ft. Price in 80s depending on your plan. Trade your present home. Act now the mortgage money won't last too long. Call me anytime!
388-5464 KOMAL DODD 477-1841
Pager. No. 726

HIGH GORDON HEAD
Lots of space for the whole family. A large separate dining room for entertaining. Family room off the kitchen and a games room downstairs. This 5-bedroom home is situated on a quiet cul-de-sac. Price $120,000. Exclusive.
477-0073 Linda Tomal 477-1841

NEW LISTING LANGFORD
Superb finish. Delightful 2-BR no-step bungalow. Extensive remodelling and redecorating, 3 years ago. 1450 sq. ft. with large sunken living room, California sandstone fireplace, built-in bar, extensive brickwork. 10'x10' bath with sunken tub, second bath with shower. Built-in dishwasher, Jennaire range, new cabinets. Over ⅓ of an acre. $59,500.
Dave Vogelgesang
388-5464 477-1841
Pager No. 760

OPEN HOUSE SATURDAY & SUNDAY 1:00-4:00
10005 CHICORY PL.
Delightful custom built and spotless family home on large corner lot close to Elementary School. Three bedrooms, 3 baths, full basement with large rec. room. 1275 sq. ft., large entry hall, sundeck off kitchen. Landscaped lot with rock pond, flower garden. A beautiful home. lovingly maintained. $69,900.
Dave Vogelgesang
388-5464 477-1841
Pajer No. 760

OAK BAY VILLAGE HOME AND STUDIO
On a peaceful no-through tree-lined avenue just a minutes' walk to the VILLAGE, an immaculate 2-bedroom residence with a detached studio ideal for study or guest cottage. The residence has a large living room with fireplace, spacious inline dining room, delightful kitchen with breakfast room, family room or third bedroom, 3 bathrooms. Genuine cedar decor throughout. Matching garden shed. Private back garden. EXCLUSIVE $109,000.
TED WALFORD
RESIDENCE OFFICE (24 Hrs.)
OFFICE 598-1420 477-1841

250 HOUSES FOR SALE

BLOCK BROS.

CADBORO BAY "BEACH" COTTAGE $57,500
A delightful 2-bedroom cottage in need of some repair. Intriguing, divided living room with fireplace, dining room, and lage modernized kitchen with breakfast room. Electric heat. Just a few hundred feet to Cadboro Bay beach and Village shopping. EXCLUSIVE. $57,500.
JACK WALFORD
RESIDENCE (24 Hrs.)
OFFICE OFFICE
598-1420 477-1841

ARBUTUS MODERN CHARACTER HOME 4 BEDROOMS
A 2-storey, 4-bedroom character residence overlooking a beautifully wooded area in Arbutus, Gordon Head. Reception hall, large living room with brick fireplace, dining room, equipped kitchen with adjoining family room. Master bedroom with 3-pce. ensuite. 3 bathrooms. Full basement. Completely fenced back garden. Double garage. EXCLUSIVE.
TED WALFORD
RESIDENCE (24 Hrs.)
OFFICE OFFIC#E
598-1420 477-1841

BOORMAN'S
612 Fort St.
386-7521
2045 Cadboro Bay Rd.
595-1535
BOORMAN INVESTMENT CO. LTD.

OPEN SAT. and SUN. 1:00-3:30
3181 MONNINGTON PLACE OFF GLEN LAKE RD.
Set on a pine treed lot, a three bedroom family home to please even the most fastidious home owner. Master ensuite, Jordan River slate fireplace in living room, separate dining area, a fine kitchen with built in breakfast nook, quality cabinetry and dishwasher. The lower level includes a large entrance hall, family room with fireplace, laundry, workshop area and storage. A most attractive home. $69,900. MLS 44442.
LESLEY BARTON
Off. 595-1535 Res. 595-2447

OPEN FRI. and SAT. 2:00 to 4:30
1871 TAYLOR ST., LANSDOWNE SLOPE $67,000
An excellent no-step, retirement home situated on an attractive street near the bus stop. This well-cared-for, no-basement home has 1179 sq. ft. — spacious living room with fireplace — two large bedrooms — huge kitchen with a Fisher fireplace and an adjoining eating nook (or small dining room) utility room off kitchen — separate garage. An excellent buy.
IAN BOORMAN
Off. 595-1535 Res. 592-3335

TEN MILE POINT TWO LOTS $110,000
Two 66'x147' lots already subdivided with a good 891 sq. ft. cottage stradling the two lots. This is excellent value for the land alone.
IAN BOORMAN
Off. 595-1535 Res. 592-3335

NEWLY LISTED JUBILEE 2 BDRMS./BSMNT. $49,900
Completely redone! A home with large living room and dining room, large bright kitchen, stove included, low taxes. Located on a 40'x165' lot. MLS 44384.
GORDON ADAMS
Off. 595-1535 Res. 592-13353

SECLUDED ESTATE AN ENCOUNTER:
With a one of a kind home which improves with age. This centennial home has been completley redone from the inside out, and all the work has been done on the same plan as the original. There are 5 bedrooms, 4 baths, large living room, formal dining room, library, billiard room with the original Burl and Watts table, conservatory and large foyer with sweeping open staircase. Located on 5 acres of land and secluded by various ornamental trees and shrubs. There is a large barn with stable area, chicken house, plus another barn all in renewed condition, all in keeping with the idea of a gentleman's farm. This marvelous home offers a truly delightful life style and is offered for $279,000. Plus a very practical 10¼% mortgage due in 1983. For a private showing to this EXCLUSIVE, please call:
GORDON ADAMS
Off. 595-1535 Res. 592-1353

THE TIME IS NOW!!
If you are thinking of buying a new home there will be no time like the present. I have the following on offer. Call me 595-1535, JOHN JENKINS 388-5464 Pager 582.

1 WATERFRONT — $295,000. 120' of waterfront over looking Yacht Club. Family home of 5 bedrooms, 3 bathrooms, den, rec. room, study, billiard room and heated pool. Beautiful views from D.R. Kitchen Den, Master bedroom and Guest Bedroom. This can be seen by appointment only.
2 2 MILE CIRCLE OF CITY — $115,000. Brand new home of 3 bedrooms, 2 bathrooms. Living room, dining room and kitchen look over golf course towards Oak Bay. Basement entrance which is for development as required. Quality built and a sound investment. Appointment to view.
3 CHARACTER DUPLEX — $12,000. Rarely is a property of this calibre available in Oak Bay, expecially in this much saught after residential area. Recently modernized kitchens and bathrooms. Two bedrooms, each floor, separate entrances. Upper floor rented t $500 per month. Attractive and ultra modern. Lower floor retains original character. Ideal in-law situation. Appointment to view.

All these are quality and desirable. Call to discuss:
JOHN JENKINS
Off. 595-1535 388-5464 Pager 582

BY OWNER. SOUTH OAK BAY, 2177 LaFayette St, 2 bedroom house full basement, recently renovated. Must be seen to appreciate all the wood. Wallxwall, beautifully landscaped yard with fruit trees and vegetable garden. Very secluded backyard. One block from beach and park, 4 blocks from school. Assumable $36,000 mortgage at 11⅞%. Nothing to do but move into this cozy house. $72,000. 595-2500.

JAMES BAY $69,000
2-bedroom SxS duplex on good sized lot in James Bay. An excellent owner/occupier situation. Suites in good condition on interior, exterior to be painted before completion. Good assumable mortgage. Call:
DAVID BILLINGHAM 388-6258
Cedric Steele Realty Ltd.

BY OWNER
Character home on 1 acre of land, 3 bedrooms, dining room, bath and a half, large kitchen with skylight. Butcher block island, fireplace, new carpets, garage and greenhouse. $90,000 or cash to assumable mortgage. 642-4551.

250 HOUSES FOR SALE

D F H 477-7291
D.F.H. Real Estate Ltd.
1559 McKENZIE AVE.

MILL HILL OPEN HOUSE Sat. 1:30-3:30
419 Atkins Road
A French-Provincial with a large living rm, and full basement with rec. rm. The rear yard and patio (off dining rm.) faces park area and yard. Shopping, golf club, and recreational facilities are all within a 5-minute drive. Elementary school is only two blocks away. For appt. to view this listing, call
MICHAEL KENNAUGH
477-7291 (Bus.) 386-2150 (Res.)

OPEN HOUSE SATURDAY 1:30-4
1434 TAUNTON $52,500
Hurry and be the first to see this clean and cozy 1½-storey stucco home featuring 3 bedrms., family rm., or dining rm., super modern kitchen, wall-to-wall carpeting, utility rm., and a fenced lot with shrubs and fruit trees. A great family home close to all levels of schools. MLS.
FRED DIELEMAN
477-7291 388-5464 (Pgr. 556)

OPEN HOUSE Sat. Sun. 1:30-3:30
400 Culduthel 1 Left Off Boleksin Rd.
Only 1 unit remaining! This deluxe unit has everything you could want. Living rm. with acorn fireplace, dining rm. galley type kitchen with eating area, 1½ baths, utility rm., storage rm. Extra features are: quality W/W throughout, thermopane windows, heavily insulated, 3 coats of scrubbable latex paint throughout, 200% parking facilities, all this so do come and view for your future 1980 plans! $47,800. In Attendance:
D. SOUTHALL 652-1201
LORNE BARR 383-5484

A "First" For You Just $57,500
950 sq. ft. of charm and sparkle is this 2 bedrm. home that boasts handcrafted cupboards, a bright, bright kitchen, a dining rm. for guest, thermopane patio doors, and a drive-in garage. And on a 65"x124' lot. MLS. Call me now.
LILLIAN WILSON
477-7291 384-8075 (Pgr. 979)

Exclusive Oak Bay Border Newly Decorated $61,500
Hurry! View this 3-bedrm. bungalow. Nothing to do but pull up your chairs around the See-Fire fireplace and relax! The wood supply is in for the winter. Walking distance to rec. centre and shopping. To view call
VIVIAN PELTON
477-7291 384-8075 (Pgr. 139)

942 Loch Glen Pl. 3 Bedrms. Plus Den Only $57,500
Take your family to the country. Enjoy the quiet location at the end of the cul-de-sac next to Glen Lake. Only 1½ years old. Excellent low assumable mortgage. To view, call
VIVIAN PELTON
477-7291 384-8075 (Pgr. 139)

Beautiful Oak Bay
Character. Classic. Atmosphere and Appeal. This beautifully appointed Oak Bay residence offers this and more. Located near Victoria Golf Club and the Oak Bay Marina, this home features 3 bedrms, den, built-in buffet and a fireplace in the dining room, and beam ceiling in the living room. Exclusive. $159,000.
MICHAEL KENNAUGH
477-7291 (Bus.) 386-2150 (Res.)

South OAK BAY
With a sauna and swirl pool, this house has been designed with comfort and convenience in mind. A vaulted beam ceiling in the living room and a spacious kitchen with teak cabinets and a Jenn-Aire range accent one's convenience. The view is panoramic and takes in the Strait of Juan de Fuca and Victoria. For appts. to view this listing, call
MICHAEL KENNAUGH
477-7291 (Bus.) 386-2150 (Res.)

VACANT
Large 13 year old home with four bedrms. and two kitchens. Ideal for in-law suite. Sitting on ½ acre of land in Central Saanich. Views of Mt. Baker and surrounding countryside. Asking $85,900.
Michael Newman Gary Davis
652-4105 384-8075 (234)
or 477-7291 Anytime

RETIRE
to a neat, NO-STEP HOME with a level lot. 2 Bedrms, living rm, dining rm, bright kitchen, garage. This home is FULLY ELECTRIC, FULLY INSULATED. Make this a definite "MUST SEE" with me. $57,500. MLS.
TRICIA PARKER
477-7291 Anytime

OAK BAY Border CHARACTER
Character, high ceilings, immaculate condition. Beautiful 3 bedrm. home with large living and dining room. Easy care lot with fruit trees. Looking in this area? — a Must to See! Exclusive. $74,900.
PATRICK SKILLINGS
477-7291 384-8075 (Pg. 1204)
P.S.: You won't be disappointed.

SPACIOUS
And beautiful is this two year old home in Central Saanich overlooking valley views which are part of the agricultural land reserve. Over 1800 sq. ft. of comfortable living for you and your loved ones.

$40,000. Mtge. at 10%
Assumable with payments of $376./Month P.I. not due until December 1980. Offered at $85,900. MLS. 44350.
MIKE NEWMAN 652-4105
GARY DAVIS 384-8075 (234)
or 477-7291 Anytime

$49,900.
Spacious 2 bdr. bungalow on large lot with separate garage. Close to all schools and shopping. Clean and up-dated, this one won't last long with low assumable mortgage. MLS. CAll now
ADELLA DAVIS
477-7291 (Bus.) 477-1031 (Res.)
or 384-8075 (Pgr. 1159)

9¾% MORTGAGE
Good new houses which qualify for new 9¾% government mortgage. A variety of plans to choose from. All with 3 bedrooms, 3 pc. ensuite, walk in closet, thermopane windows, sundeck. Prices range from $68,000-$79,000. Good large lots. Hurry, contact Arvin Enterprises, 478-7969.

250 HOUSES FOR SALE

FOR SALE
Royal Trust
477-0191
384-8001

OPEN HOUSE
3825 ASPEN PL. SAT. 1:30-4 p.m.
DELIGHTFULLY DIFFERENT
You and your family will love this two year old contemporary. Situated in a quiet cul-de-sac in the Cadboro area. It was designed by one of Victoria's outstanding architects. Asking $144,000. MLS. For information or immediate viewing, please call
477-0191 JOHN LUND 384-9279

2865 KNOTTY PINE RD. SAT. and SUN. 2-4 P.M.
WORKING MAN'S HOME — THINKING MAN'S PRICE. Be first to view this solid, good condition, clean, 3-bedroom, full basement home on 72x124 lot. Family (large) size kitchen, rumpus room, separate garage, fenced yard. Call now for previewing. Asking only $55,900. MLS. 44165.
477-0191 SYL SHUMKA 595-1337

1009 ST. DAVID FRI. & SAT. 1:30-4 p.m.
CAPE COD COTTAGE 3 BLKS TO SEA $71,500
Come out and see this cute retirement home with secluded patio plus 2 bedroom and much more.
477-0191 Vivian Roberts 477-0281

SAT. 1:30-4:00
1425 BAY ST.
Good 'ol time livin'. 2 storey older home, good condition, with 1 bedrm. suite in bsmt. L.R. has F.P., D.R. with built-in buffet, nicely carpeted. Large eating area in kitchen with appliances included. Asking $59,500. Quick possession if needed.
LOLA CLARK 658-5877 or 384-8001

OAK BAY
2 bedroom home in excellent location close to schools and rec centre. Large lot. $74,900.
477-0191 ROB FRASER 479-1062

SOOKE LOG HOUSE
Beautiful log house with full basement. Large landscaped lot.
477-0191 ROB FRASER 479-1062

OPPORTUNITY KNOCKS
If you want a clean, spacious, ready to move into 3 bedroom full basement home, call now for viewing. Large easy care lot. 2 baths, family kitchen. New MLS. $67,500.
477-0191 SYL SHUMKA 595-1337

CAPE COD CHARM SOUTH OAK BAY
One level no-step cottage located just blocks from the Undersea Gardens. Featuring a cosy living room with fireplace and leaded glass bookcase. Shuttered dinette. 2 bedrooms plus two under the eves. Secluded cement patio with workshop. This exclusive won't last and asking only $71,500.
VIVIAN ROBERTS
477-0191 477-0281

DEAN PARK
Attracrtive 6 month old 3 bedroom contemporary split on landscaped ⅓ acre lot. $115,000. MLS.
477-0191 ROB FRASER 477-1062
GALE CHRISTENSON
477-0191 477-7047

ROCKLAND RANCHER
Attractive 3 bedroom plus Den home in prime area with very private back yard. Living room with FP, dining room and kitchen includes appliances. Extra features include oil hot heating system, double garage and sprinkler system. $117,000. MRS. MARILYN WOODWARD, 477-2722 or 384-8001

ONLY $47,900
Rents going up! New listing small bungalow close to transportation, schools, shopping, etc., 2 bedrooms, living room with FP, large Kitchen. Roof, gutters, wiring and plumbing updated plus in-law bachelor suite, in full basement. Drive by 4058 Carey Road. Please don't disturb tenants — for appointment to view call. MLS 44337.
JOHN MORRY
592-9770 or 384-8001

GORDON HEAD
Spacious quality built 3 bedroom home on a quiet cul-de-sac set on an extra large completely landscaped lot with young fruit trees and garden. This great family home can be yours for $96,900. For appointments to view call
KELLY CHRISTIANSEN
385-5336 (ho.) or 384-8001.

LANGFORD — GOLDSTREAM
Four Year Old, three bedroom bungalow, L-shaped living, dining room. Extra large kitchen, one and one half bathrooms, full high cement basement with lots of potential for development. Single carport with extra parking on a fully fenced lot. Asking $69,500. MLS.
CHES HAYS 721-3727 or 384-8001

BRENTWOOD AREA $115,000
Views and seclusion in a delightful area on ½ acre of beautiful trees. Overlooking Brentwood Bay. Contemporary five bedroom home with vaulted ceiling, lots of light through thermo windows and skylights. Unique design. Beautiful large kitchen with international cabinets. Separate dining room. Large living with balcony and heatilator FP. Family area off kitchen and Living room. A must to see to appreciate. New MLS. Call me, I am Danish.
OLE KNUDSEN
479-2764 or 384-8001

$57,900
Excellent two bedroom older home re-located on new high concrete foundation. Spacious living room with fireplace. Pleasant outlook. Excellent value at $57,900. Call "The McGregors" 384-8001 or 477-3675 (res.)

½ ACRE, TREED, SEAVIEW, quiet cul-de-sac, North Saanich, 1975 custom built, 3 bedrooms, den, 2½ baths, 2 fireplaces, equipped kitchen with island, family room, artists studio, workshop, vacuum system, drapes, electric heat, fieldstone and cedar exterior, garage, garden, etc. $125,000. 9249 Pinetree, 656-6192.

BY OWNER
Cosy 2 or 3 bedroom older home, Mt. Tolmie area. Recently renovated inside. Large corner lot. Assumable 1st Mortage of $30,600. Try your offer on $49,900. No agents. Phone 385-3916 daytime or 381-6792 evenings.

IDEAL LOCATION. A QUIET area near all school levels. A perfect spot to raise a family. 4 or 5 bedrooms, family room off kitchen. Recently decorated and ready for occupancy. Attractive split level with sunny, rear private yard. By owner. $89,900. 721-3727 after 5pm.

METCHOSIN AREA. CUSTOM-built home on two acres of wooded land. 1300 sq.ft. with full basement, three bedrooms, finished in-law suite, vacuum system, new w-w carpet. Choice of wood or electric heat. 1052 Glen Forest Way (off Happy Valley Road). $88,900. 474-1487.

ESQUIMALT, CLOSE TO SEA with seaview, 3 bedroom home with 2 fireplaces and full basement, oil heat, rewired, well insulated, fenced backyard, 3½ miles to town, full price $55,000 with $37,000 mortgage assumable at 11%. Frozen and open end. Low taxes. Phone owner 384-0004.

250 HOUSES FOR SALE

SEASPRAY PROPERTIES LTD./REALTOR
1911 QUADRA ST. 386-3124
1175 NEWPORT 595-3151
1677 POPLAR 477-7131

OPEN SAT. 1:30-4:30
1001 Trailwood
follow signs from Emily Carr and Royal Oak Drive
Value, Elegance and Location
Located on a quiet street in Victoria's beautiful Broadmead, the lot is large, treed and backing onto a nature path which ensures privacy. ELEGANCE abounds in this spacious, family home of 3 bedrooms, den, 3 baths., family room. (A MUST TO SEE THE INSIDE) VALUE — it has location, style, warmth and yes an 11% mortgage due in 1984. This is the RIGHT home, the RIGHT location and the RIGHT price, $129,900. BUY THIS!
CALL ME!
SPENCER LEE
386-3124 598-0061

JUBILEE AREA $49,900
Located on a NO-THRU Street is this PLEASANT FULL basement home. The CLEAN interior features a COSY corner BRICK fireplace and SPACIOUS Dining room which could be made into a second bedrm. LOW taxes and an EASY care lot make this WORTH VIEWING.
THE MARTINS
477-7050

BOB FARRELL
W. SAANICH RD.
1.65 ACRES — 4-BDRM. HOME. LARGE GREENHOUSE, FENCED COMPOUND TO GUARD YOUR VEHICLES.
BOB FARRELL 386-3124

GLANFORD AREA
IMMACULATE 3-BDRM., FULL BASEMENT HOME, 3 BATHS, LARGE SUNDECK AND BACKS ONTO GREENBELT AREA.

SHELBOURNE
3-BDRM. BASEMENT HOME IN NEED OF A LITTLE T.L.C.
BOB FARRELL 386-3124

FERNWOOD
2-BDRM. COTTAGE ON LARGE LOT. REDY TO MOVE INTO — VERY NEAT AND PRETTY.

LAKEHILL IN—LAW
MODERN 3-BDRM. HOME WITH LARGE 2-BDRM. IN-LAW SUITE. SUNKEN LR AND DR. PRIVATE PATIOS FOR BOTH LIVING AREAS. SEPARATE ENTRANCE AND DRIVEWAYS. ENSUITE IN MASTER BDRM. UP. 2 SETS OF APPLIANCES PLUS W/D. HIGH $80's. VIEW EXCLUSIVELY WITH:
BOB FARRELL 386-3124

BOB FARRELL

NEW IN Gordon Head
—Contemporary design
—Sunken Living Room
—Heatilator fireplace
—3 bedrooms
—Patio off Kitchen
These are just a few highlights. Schools, Parks and recreation Centre are very convenient. Offers invited on $85,900. MLS.
JACK REDMOND
477-7131 592-1540

$29,900 CORNER LOT
Finlayson and Cook, ready for you to build your NEW HOME. Vendor says sell. $29,900.
THE PRIMGAARDS 595-0306
or 477-7131

WATERFRONT/ VIEW CONDO
One bedrm, 830 sq. ft. Dallas Rd., covered parking, GOOD VIEWS. $47,500.
THE PRIMGAARDS 595-0306
or 477-7131

HAVE LOTS
WILL BUILD to suit, sorry can not sell lots alone, but will build YOUR DREAM HOUSE for you. FOR MORE INFORMATION CALL:
THE PRIMGAARDS 595-0306

SPLIT LEVEL ACT NOW 9¾%
Choose your Plan for this lot. Call me at once to take advantage of this Gov't program to qualified purchasers.
SPENCER LEE
598-0061 386-3124

Island Homes Realty Ltd.
345 COOK STREET
386-7545

SWAN LAKE $72,500
Twelve year old three-bedroom two-level home — two bathrooms, family room, floor to ceiling fireplace in LR, in-line DR, large kitchen and master bedroom. High up overlooking Olympic Mountains and Swan Lake. Unusual design, very functional. Landscaped, private secluded rear yard, fruit trees. Poor drive by. You must see inside to appreciate. Feb. 1 possession. Owners have bought. For private showing by serious buyers please phone Doug MacKillop, 384-0308 evenings. A new MLS.
Island Homes Realty Ltd.
386-7545

OPEN HOUSE 1:30-4:30 SAT.
425 RAYNOR
CHARACTER HOME
Lovely early nineteen hundreds home tastefully cared for and retaining original dark wood work and beams. Two fireplaces — separate dining room. Two or three bedrooms — 60x120 lot near park and water. Phone Bill Palfrey, 386-7545 or 598-4210. Priced at $64,900.

CENTRAL SAANICH
—Over 2200 sq. ft. finished featuring 4 bdrms, 3 4-pce bathrooms, 2 fireplaces, rec. room, large lot and sea glimpses. Offered below assessed value of $88,500 at $84,500.
—Brand new 3 bdrm Brentwood. Ready for occupancy Feb. 15. Asking $72,900.
—4 Bdrm. Brentwood featuring many, many extras such as inground swimming pool, fully serviced workshop/garage and several built-in appliances. Also close to waterfront and boat moorage. Asking $91,900 but open to offers.
LARRY HADDON
592-7735 (Res.) 385-1431 (Off.)
British American Realty Ltd.

250 HOUSES FOR SALE

Castle PROPERTIES LTD.

OPEN HOUSE SAT. 1-3 522 SPRINGFIELD

$41,500 with fantastic financing. This 2 bdrm., no-bsmt. strata duplex unit has an assumable 1st mtge. of $35,000 at 11½% and carries for $353/mo. Comfortable living with your private paved drive and yard for what it costs to rent. Don't miss this opportunity. Listed exclusively with PAUL PETERSON, 384-2835 or 386-6164, CASTLE PROPERTIES LTD.

SOUTH OAK BAY OPEN HOUSE SAT. AND SUN. 1:30-4:00 2074 LORNE TERRACE

Situated on a 65x140 ft. lot with uninterrupted views of Shoal Bay and the Straits, this four-year-old home will charm you off your feet. Just some of its features include:
—20x21 ft. family room with wet bar and floor to ceiling granite fireplace;
—17x25 ft. recreation room ready for anything, and plumbed for a hot tub;
—Four king sized bdrms., two with ensuite plumbing;
—Almost 4,000 sq. ft. of beautifully finished living area;
—Excellent financing.
This superb South Oak Bay residence is now offered at $142,000. This price is $13,000 less than the assessed value, so act quickly on this one! Phone PETER VINCENT 595-4375, CASTLE PROPERTIES LTD., 386-6164.

OAK BAY BORDER

Older character 3 bdrm home with original wood and old fashioned fireplace. Large bright kitchen. LR, DR, with bachelor pad down. Needs some TLC. $65,000. RENITH L. ROBINSON 477-9292 or 388-6275 pgr #1430. CASTLE PROPERTIES LTD. 386-6164.

NEEDED ONE INVESTOR

We have a happy bunch of students in this spacious home, they would love to stay. The big lot (94x110) and location are valuable. Asking $79,900. Call us now and make everyone happy. CASTLE PROPERTIES LTD. 386-6164.
PAUL PETERSON 384-2835
LOUISE WILTERMUTH 477-6307
RENITH ROBINSON 477-9292

NEW LISTING $102,500

Great 3 yr. old home in Gordon Head/Mt. Doug area. 3 bdrms. up, 1 bdrm or office/den down, living room with fireplace, dining room kitchen with eating area; 4 pce. bath and 3 pce. en-suite. Rec room with fireplace down. Rough-in vacuum system. Lovely lot on quiet cul-de-sac. Double garage. Spotlessly clean. Exclusive with RENITH ROBINSON 477-9292 or 388-6275 pgr. 1430. CASTLE PROPERTIES LTD. 386-6164.

LAKEHILL $65,900

Brand new 3 bdrm bungalow with carport, LR with fireplace, dining room, 1½ baths. Take advantage of 9¾% mortgage if you qualify. Occupancy around mid April. For more information call FREDDY STARKE 386-6164 or 595-1175. CASTLE PROPERTIES LTD.

YOUR OWN HOME YOUR OWN LAND

Sooke area, just under ½ acre lot with a 3-bedrm double wide. Over 1,000 sq. ft., shed and workshop, electric sauna complete with shower stall. Great garden soil. Buy the lot and mobile home or separately. $51,800 total price. PAUL PETERSON, 384-2835 or 386-6164. CASTLE PROPERTIES LTD.

IMMACULATE $62,900

Located close-in off Gorge Rd. this home is in absolutely excellent condition. Approx. 1,060 sq. ft. with two good-sized bedrooms, living rm. with brick F.P., 4-pce. bath, large kitchen with sundeck off and full height basement. Wiring and plumbing redone within last two years. Take the time to view this home — you'll be pleased you did. For appts to view please call FREDDY STARKE, 595-1175 or BOB KOHLRUSS, 656-0085. Off 386-6164.

HENDERSON REALTY LTD. 385-9741

OPEN HOUSE SAT 1-3 2872 WYNDEATTE (OFF GORGE)

Be sure to view this beautifully maintained 2 bdrm., full basement home on a pretty lot on a quiet no through street near Gorge waterway. It offers everything for the small family or retired couples with too many features to list here. Asking $68,900. New MLS.
385-9741 BUD HUDSON 479-3849

OPEN HOUSE SUN 1-4 8715 NASH PLACE (OFF JOHN DEAN PARK RD)

This is a beautifull home situated on a lovely treed ½ acre lot with some seaviews. A few features are 4 bdrms., 3 baths, 2 floor to ceiling rock heatilator fireplaces, family room plus huge rec room with wet bar, 2 sundecks, double enclosed garage and much more. MLS 042806. Asking $125,000. Your host:
385-9741 BUD HUDSON 479-3849

9¾% MORTGAGE?

Build your dream home on this ½ acre serviced lot on a quiet street in Central Saanich. Take advantage of new low interest mortgage for new homes by the Provincial Government thru a credit union. You must act quickly before funds are used up.
HOWARD TOMLIN 477-1327

OAK BAY

2 storey character home, 3 bdrms, large living room, large fenced lot, workshop. $79,900.
RALPH KELLER 385-9741

ARDMORE ESTATES $125,000

ONE LEVEL RANCHER — 1690 SQ. FT. 767 Turnbury Place in Ardmore Estates off Bradley Dyne is a new rancher on 1.22 acres of treed lot. Three large bedrooms and three bathrooms compliment a large kitchen and dining area and a living room with floor to ceiling fireplace. The exterior is cedar siding accented with dark red brick. The double closed carport includes a workshop/storage area. For viewing
W.B. HEMMINGSEN 592-4479

9¾% MORTGAGE

Situated on lovely lot with fruit trees and fenced-in yard. Just under construction, brand new 3-bedroom home in fast-growing Langford and Colwood area. Call now, this house won't last! Reasonably priced, $64,900. Call 478-7886.

250 HOUSES FOR SALE

BLOCK BB BROS.

See Our Weekly BESTSELLERS CATALOGUE

INVESTMENT PROPERTY

Corner lot has 9600 sq. ft. Existing three 2 room light housekeeping units bring nice income. A good builder could add two suites. Offered at $63,900.
386-3231 KEN THOMAS 598-3990

LOVELY MOBILE HOME

Eight rooms, two full baths, fireplace, all appliances. 1344 sq. ft. Only $46,900.
386-3231 KEN THOMAS 598-3990

SPACIOUS 3 BDRM CONDOMINIUM

Top floor, corner suite with ocean glimpses, steps to shopping and transportation. Children welcome. To view please call.
ROSA SIEGENTHALER
386-3231 478-8788

OPEN HOUSE "1115 LOCKLEY" (SUNDAY) $68,500

An excellent opportunity to purchase a spacious split-level home with an assumable $43,430 mortgage at 10% until December 1982. 3 bedrooms.
ROB and SUE FUKUSHIMA
386-3231 598-5245

488 NELSON ST. SAXE PT. AREA

Start the year in a new, older home that's had a lot of tender care and attention. This lovely 2 storey, 3 bdrm home offers ample living space, approx. 863 sq. ft. on main and 696 sq. ft. up. Large lot with combination greenhouse and storage, ideally located to all amenities on a quiet street. $63,900. To view please call.
ROSA SIEGENTHALER
386-3231 478-8788

VIEW ROYAL ½ ACRE

Well maintained 2-bdrm basement home on large private lot. Large living room with fireplace. Basement could be developed. Asking $62,900.
386-3231 MIKE REID 658-8419

MOBILE HOME ECONOMY PLUS!

This 24x40 home offers 3 bedrooms nice sized kitchen and living room on a well treed rented lot of approximately ⅓ acre — Offers on $22,000.
386-3231 BEV MORTON 383-8810

GORDON HEAD

Charming, immaculate 3 bedroom home with fireplace, w/w carpeting and 2 pc. ensuite. Large well landscaped yard. All this and a 1 bedroom in-law suite too! Call
386-3231 BEV MORTON 383-8810

OPEN HOUSE SAT.-SUN., 2-4 P.M. 2934 ADMIRALS $52,000

Small two bedroom home on large lot. Recently decorated and carpeted. Includes stove and fridge. Fireplace. Terms possible.
In Attendance
JOHN ADDICOTT
386-3231 477-8232

THE ZIEGLERS

SEE SATURDAY DISPLAY FOR THE TWO FOLLOWING OPENS:
1 OPEN, SAT.-SUN. 2-4 P.M. 935 WALFRED ROAD TRIANGLE MTN. $134,500.
2 OPEN SUN. 2-4 3145 WEALD ROAD $225,000.

SHOAL BAY

California styled contemporary home featuring over 2300 sq. ft. of finished space including 2 full baths, large LR, DR, kitchen and rec. room with large patio, with unobstructed sea views. A self-contained artist studio sits to the rear of the property offering 180 degree views of the ocean and Olympics. $155,000.

BROADMEAD

1. 4-BR fully developed home just waiting for a large active family to use all the space. Contemporary in design, it has a great kitchen, DR and LR, large master with full ensuite. In all — over 2500 sq. ft. finished. $142,000.
2. 3-BR home featuring high vaulted cedar lined ceilings, and a 700 sq. ft. master with huge ensuite. Sauna, laundry room, 2 car garage, all standards with large family room and kitchen. A unique home in a great area. $132,000.

CHRISTMAS HILL

Drive by 821 McKenzie and see if this 4 BR, 1500 sq ft., 3 BR home is the one you've been looking for. Then give us a call and let us show you the excellent LR, kitchen, DR and great finished area both up and down. Hurry. Drive by and give us a call. Vendor may assist with finacing and potential assum. 1st. mortgage. $63,000.

LANDSEND

3-4 bedrm. home sitting in ½ acre of treed property in a quiet area near the ferry. Unique exterior design with great FP in LR. Good DR and kitchen and a bsmt. which is 90% finished, featuring 3rd bathrm, rec. room, 4th BR and storage. $83,000.

THE ZIEGLERS
595-3151, or
384-8075, Pgr. 310

SEASPRAY PROPERTIES LTD./REALTOR

PORTAGE INLET

Nearly completed home on a well-treed lot with gorgeous water views. Cedar siding, shake roof, thermopane windows, R20 insulation. Features include 4 bedrooms, 3 bathrooms, 3 decks. Good quality throughout—. Excellent area. $120,000. 477-8673.

BY BUILDER, ROCKLAND area. 2000 sq.ft. of custom designed luxury. Beautiful quiet setting among lovely Oak trees. Formal dining room, 2 fireplaces, 3-bedrooms, 2½ baths. The special features are too numerous to list but please call for details and a private showing. $162,500. Ross Tuck 656-7162.

BY OWNER, THE OLD AND the new at Langford Lake. Priced below market at $57,700. Fully renovated 4 bedroom rancher with oil heat and fireplace. Beamed ceilings, etc., combined with bright, modern area. 1650 sq. ft. Wall to wall carpets and contained yard for children. 478-8955. No agents please.

250 HOUSES FOR SALE

GARDNER REALTY Ltd.
895 Fort St. 385-7744

ROYAL OAK RANCHER

This 23 year old 3 bedroom home is just like new. It has recently been totally decorated with new carpets, doors, fixtures, roof and gutters. Nothing to do but move in. The home is located on a large lot with pastoral views, yet only 10 minutes from city centre. Close to shopping, bus service. Ideal for people who don't want stairs, plus $45,000. at 11% mortgage. Asking $76,900. To view phone:
385-7744 BRIAN COUTTS 598-2405

OPEN HOUSE FRI. and SAT. 1:30-4:00 730 BOWLSBY PL.

Your own spacious 3 bedroom home plus self-contained one bedroom suite. Older home fully updated and in excellent condition. Oil forced air with additinal wood burning unit attached — Low heating costs! Priced to sell at $63,900. For prior viewing please call:
ART STREIGHT
385-7744 388-6275 PGR. 882

STARTER RETIREMENT SPECIAL

Great little house in a good area close to buses, schools, shops — neat and clean with a good assumable mortgage — what are you waiting for? Call me today for private viewing of this new exclusive at $54,900.
385-7744 DALE BRIGGS 592-3978

CORDOVA BAY DELIGHT

A great family home on a quiet culdesac with waterviews and beach access just half a block away! Main floor features L-shaped LR/DR with FP, large kitchen (eating area), 3 bedrooms, 1½ bathrooms, large sundeck. Lower floor has family room with another fireplace, recreation room, 4th bedrooms, 3 pce. bathroom, laundry and workshop. Large yard backs onto agricultural land and has beautiful picnic area with firepit for barbecues. $84,900. MLS.
385-7744 DALE BRIGGS 592-3978

BEAUTIFUL BROADMEAD

Contemporary styled home adjoining over 2 acres of Broadmead Park with too many features to describe! Vendor will carry over $100,000 at 11% interest to good covenant! ASKING $149,000 and open to offers. MLS.
385-7744 DALE BRIGGS 592-3978

THINKING OF SELLING?

I have buyers now for family homes in the Uplands, Oak Bay, Fairfield areas. If you're thinking of moving call me today for a confidential interview and free market evaluation of your home.
385-7744 DALE BRIGGS 592-3978

National Trust Realtor
Hillside Mall 595-2121
3440 Douglas 382-8101

OPEN HOUSE SATURDAY 2:00-4:00 P.M.

Conveniently located on an attractive street, this cozy bungalow has good sized LR, kitchen, 2 BRs and 1½ baths. Pretty 50x128' lot with many shrubs and fruit trees. $43,450.
JUNE HOUGHTON
595-2121 Off. 477-6185 Res.

OPEN HOUSE SAT. and SUN. 2:00-4:00 P.M. 7026 Bryrwood Court "OFF OF WALLACE DRIVE BETWEEN SLUGGETT AND MARCHANT, BRENTWOOD BAY"

New custom built one level home with over 1600 sq. ft. of living area. Many quality finished features for example: sunken living room, skylights, 3 bedrooms with extra large master bedroom, 3 bathrooms, family sized kitchen, sound proofed inner walls, double garage, shake roof, wood and stone facing exterior finish, a large lot on a cul-de-sac consisting of 3 houses. $88,900 — owner built.
LARRY LINEHAM
595-2121 Off. 595-0134 Res.
"I Sell Real Estate"

SECLUDED RANCHER

Located close to the Observatory. 1600 sq. ft., post and beam, no step 3 bedroom home with a den which alternatively could be used as a 4th bedroom. The master bedroom is extra spacious with a 3 piece ensuite, double garage, its own water supply, on .97 acre of treed seclusion. $99,500. Exclusive.
LARRY LINEHAM
595-2121 Office 595-0134 Residence

NEAR SEARS

Excellent Modern (1966) Tastefully decorated. Cathedral entrance. Four bedrooms, 3 main and one plus rec. rm. in basement. Easy care lot 120' frontage, 60' deep. 24 hours notice to view at $68,900.
JOHN RUSSELL
386-9574 or Off. 382-8101

GLANFORD CAREY AREA

At $37,000 Beautiful lots in new subdivision, views and trees abound. Close to everything. Call now to see. Exclusive.
HAL BARBER
382-8101 or Res. 385-4995

$56,900
New homes Sidney, 3-bedrooms, carport, thermo windows, heavy insulation, close to schools and shopping. 5 year insured warranty. For further information phone Mike 656-4066 or Victor 656-4003.

OWNER SALE, BEAUTIFUL ocean view Cordova Bay residence, over 3,000 ft. superbly planned, constructed and maintained with four bedrooms, den, etc. Asking $159,000. Phone 658-1098 for appointment, no agents.

PERFECT STARTER OR RETIREMENT home. 2 bedrooms, nonbasement, electric heat, large cosy kitchen. Secluded 50X217' lot. Close to Woodward's and Sears. Assumable 10% mortgage. Asking $62,500, by owner. 385-7942.

THREE BEDROOM BUNGALOW in Duncan, newly decorated LR and DR, brick fireplace. Priced to sell at $39,500. 112-746-5665, 112-746-6566.

250 HOUSES FOR SALE

VR Victoria Realty LTD. 386-3585

Lakehill/Quadra 5 New Homes Open Sat. and Sun., 1-4 $94,500-$96,900 Baldwin Pl. (Off Morris)

Some complete, some nearing completion. Choose from a variety of contemporary split levels with family rooms, laundry and 2 pce. baths in lower level, some with vaulted ceilings and celestory windows others with full or partial basement, 3 bedroom homes. Wood siding, stucco and brick fireplaces, en suite plumbing, sundecks, double garages or carports. All homes will be landscaped and are situated on treed lots and on a quiet cul-de-sac. For more information please call Doug or Colin Munro, 386-3585, 652-3383 or 477-0718.

GORGE WATERFRONT DUPLEX

This completely renovated up and down duplex is just perfect for the owner to occupy with good revenue from the lower suite. The main floor has plastered walls, parquet floors, fireplace, two bedrooms, closed garage, fantastic wrap around sundeck and fabulous views of the GORGE WATERWAY and Park.
LOWER LEVEL: all new, kitchen, living room/dining room, 2 bedrooms, closed garage, lots of storage, good views and sliding glass doors lead to the front lawn and water.
Don't miss this one, vacant possession, call today to view, $127,900. Jack Lidstone, 477-9262, Doug Munro, 477-0718, 386-3585, office.

SAANICHTON RANCHER

Long low in a Country setting. Sunken living room, kitchen dining and family room in line. 3 bedrooms, double carport, enclosed back yard. Priced at $68,900. Please call Colin Munro, 386-3585, 652-3383.

DUNSMUIR 388-7868

UNIQUE OPPORTUNITY

Here's your GOLDEN CHANCE to own your own house in GORDON HEAD, but without worrying about lawn cutting or any outside maintenance. ALL DONE for you under Strata Plan, 2 Bdrms on main floor, good-size LR, separate DR. 3rd Bdrm and Rumpus Rm in full basement. Asking $59,500. Call Leo Pigert, 388-7868 or 598-1975 or Evan Williams, 388-5464 Pgr. 745.

OCEAN VIEW LARGE LOT GORDON HEAD

OWNER-BUILDER (and a good one), will build your DREAM CASTLE on this beautiful (over 10,000 sq. ft. lot) with terrific seaview — just the way you want it. (Finished price range $125,000-$175,000).
For further information call: Leo Pigert, Res. 598-1975, 388-7868 or Evan Williams, 388-5464, Pgr. 745.

BLENKINSOP-UNION De-Luxe Family home

under construction soon
Will qualify for B.C. Govt. 9¾% mortgage. Asking $95,000. So Hurry — let's get at it before too late! We will guarantee the sale of your present home. Call Leo Pigert, 598-1975 (res) 388-7868 (bus) or Evan Williams, 388-5464 Pager 745.

ROYAL OAK

Cozy family home of 3 bedrooms on large double lot, 128x140. Full price $74,500. Call Allan Klenman, 388-7868 or 656-4242.

OPEN HOUSE Sat. & Sun. 1:30-4:00 p.m. 7950 ARTHUR DR.

(Turn right at Waddling Dog Inn, on Pat Bay Hwy. and follow our signs).
ONLY ONE LEFT! Brand new deluxe 3 bedroom, full basement home, 2 fireplaces and 2 complete bathrooms. Deluxe family kitchen, double carport and wrap around sundeck. Large 10,000 sq. ft. level lot, with glimpses of sea views. Only one block to ocean — no through traffic. Priced at $81,900. For prior viewing call Leo Pigert 598-1975 (Home) or 388-7868 (office) or Evan Williams 388-5464 Pager 745.

SINCE 1887 Pemberton, Holmes Ltd. 1000 Gov't St. 384-8124

FINISHED TO PERFECTION BY EXPERT CRAFTSMEN

You must see the interior of this fine family home. It really is different! The beautifully finished woodwork adds the special touch to the large LR and DR with 3 very large bathrooms. All this is grouped around a central courtyard to give the little bit extra to your entertainment. $149,500. To see this fine property please call
Ian Grant 595-7434
Richard Holmes 478-4870

OPEN HOUSE 1336 ROCKLAND AVE.

1:30-4 P.M. Jan. 26-27
2-3 Bdrm Rockland executive home on secluded lot near Government House. 3 FPs, 2 baths, large formal dining room, curved staircase and much more for $129,500. Let us show you this attractive home this weekend.
BOB KATZER 382-3092
DEL WILLIAMS 385-9855
DENNIS JAMES 598-6014

BY OWNER, BRIGHT, SUNNY 2 bedroom, full basement home. Dining room, living room with fireplace. Large kitchen with eating area. Large sundeck. Carport. Walking distance to town. Low taxes, $54,700. Appliances included. 383-2798.

T/C TOWN AND COUNTRY REALTY

OPEN 2-4 WKEND 1605 BURTON AVE.

Nr. Sears, Hillside, quality split-level, 3 br. master enste., 1200 sq. ft. Asking $69,000. Make an offer. 595-1670.
FAIRFIELD REALTY LTD.
Call the Fairfield Specialists
1295 FAIRFIELD RD. 383-2244

250 HOUSES FOR SALE

B.C. LAND AND INSURANCE AGENCY LTD.

OPEN HOUSE SAT. and SUN., 1:30-4:00 3852 CIRCLE DRIVE

WATCH THE SHIPS SAIL BY from the living rm of this 1700 sq. ft. main floor brand new house in beautiful Metchosin. Located on Circle Drive off Cliff off Duke. 3 bdrm, master with ensuite, intercom, built-in vacuum system and much more. Asking $109,500.
478-5588 Don Oakes 478-4334
Don Riehl 478-7403

OPEN HOUSE SUNDAY, 1:30-4:00 1966 FAIRFIELD PLACE GONZALES HILL

The most fantastic view of Victoria, San Juan islands and Race Rocks. .5 acres with possible subdivision. 3 or 4 bdrms, 34 ft. living rm, large family rm with wet bar. Over 2370 sq. ft. Loads of parking. Asking $179,000.
478-5588 Bob Davidson 592-0796
Don Oakes 478-4334

METCHOSIN $74,900

2 or 3-bdrm full basement home on 1.10 acres of useable land. Ground level foyer, cozy living rm, sep. dining rm and large kitchen. 2½ baths. Basement partly developed and could make in-law suite. Priced to sell. Hurry on this!
478-5588 Shirley Wilde 478-2459

6 BEDROOMS $51,000

That's right! 3 bdrms on main and 3 in daylight basement. Cathedral ent., in-line living and dining rm, eating area in kitchen. Family rm large enough for pool table. Hot water heating. Some finishing required. 1½ baths. In Western Community on .47 acres.
478-5588 Shirley Wilde 478-2459

SEAVIEWS $115,000

In Albert Head, only 12 miles from city centre. This well constructed home has 4 bdrms, 3 full baths, 2 fireplaces, family rm, studio, separate dining rm, living rm and large kitchen. Patio at rear. Guest cottage. Beach access and fantastic seaviews. If you enjoy animals then this is the place for you.
478-5588 Shirley Wilde 478-2459

Century 21 MAYFAIR REALTY
Mayfair Centre
386-2955

OPEN HOUSE 1880 SAN PEDRO SAT. and SUN. 2-4 P.M.

New house in Gordon Head. Ready to move in — come and see for yourself. Your host is KIM ENG, 386-2955 or 477-9439.

ROYAL OAK

Brand new split level home on large panhandle lot. Well treed and close to all amenities. Good design with cedar exterior. Large living and dining rooms. Covered patio off living room. 3 bedrooms, cabinet kitchen. Full price $85,900 exclusive. Terms, trades. For details call GEORGE WALL, 386-2955 or 477-0548, PETER SYKES, 386-2955 or 382-3216.

Photographer's Studio

Plus residence in potentially desirable area. 50x305 ft. lot, 1,000 sq. ft. house, full basement and sundeck. 1,200 ft. study, fully serviced including dark room. Vendor says SELL - SELL - SELL. SANDY BANNER, 386-2955 or 479-0430 or JIM TURNBULL, 386-2955 or 479-0735.

CUTE and COZY!

It really is! Comfortable, clean and neat. 2 BR plus den on large corner lot. Large workshop fully wired. Room for R.V., boats or anything. Fully fenced. JIM TURNBULL, 386-2955 or 479-0735, SANDY BANNER, 386-2955 or 479-0430.

CAREY-GLANFORD $66,900

Just listed. Built in 1959 and recently added to. Main floor area is 1462 sq. ft. Downstairs has over 700 sq. ft. finished. Family room and utility off kitchen. Dining room, 4 bedrooms, rec. room, 1½ baths. Immaculate throughout. On large lot with stream. New MLS. Trades considered. GEORGE WALL, 386-2955 or 477-0548.

the Permanent For Sale
3647 SHELBOURNE 477-0141
LARRY BROOKS—MANAGER

OPEN HOUSE SAT., 2-4 200 REGINA ST.

2 BR fully renovated and modernized bungalow plus 800 sq. ft. dble garage and wkshop. Priced at $54,900. MLS. For prior viewing call:
WALT SLOCOMB 383-4035
THE PERMANENT 477-0141

OPEN HOUSE SAT.-SUN., 1:30-4 458 DRESSLER

OFF PAINTER, OFF METCHOSIN. New 3 BR full basement home with vaulted ceilings, heatilator FP in large LR, EA in kitchen, ensuite plumbing off MBR, FP in RI family room, dble garage, thermal windows. 11¼% mortgage available up to $69,000. Asking $76,900. EXCL.
J. B. (JOT) HOME 592-2130
JOHN BOYLE 598-7878
THE PERMANENT 477-0141

3 BEDROOMS LANGFORD

Semi-detached. Immaculate kept home with 1½ baths, floor to ceiling rock FP in large LR, sep. DR, eating nook in kitchen, fenced yard. A large $43,000 1st mortg. at 10¼% payable at $381 pm assumable. Asking $53,900. MLS.
J. B. (JOT) HOME 592-2130
THE PERMANENT 477-0141

GORDON HEAD

Ideal location. 3 yr. old, 3 BR's, MBR ensuite, 1262 sq. ft. on main. 2 pce. bath and laundry room down plus RI rec room. Value at $89,500. View anytime with
LOU BLOOMFIELD 477-0432
THE PERMANENT 477-0141

LANGFORD

3-bdr, FP, ½-duplex. Lease option. Boat or car as down payment. Owner transferred. 478-9406.

COLWOOD

3 bedrooms, 1½ baths, 2 fireplaces, nicely finished rec-room. $72,900. 478-7772 weekdays after 4pm.

BEAUTIFUL RENOVATION BY owner, Fairfield. Walk to work. Block to ocean. 3 bedrooms, 3 bathrooms, den, large living room, dining room, fireplace. 1800 sq. ft. Garage. $95,000. 382-5421.

250 HOUSES FOR SALE

OPEN TO VIEW Sat.-Sun. 1-4 1711 Tampico (Out Kenmore, off Columbia)

A mainland transfer is the only reason to sell this delightful family home located high and dry at the end of a quiet cul-de-sac with a great view of Mt. Douglas. Fully insulated exterior walls of 2x6 studs, thermopane windows and electric heating are attractive to the Scrooge in all of us while the almost 1900 finished sq. ft. with huge rec room and FP, 3 bedrooms, 1½ baths, kitchen with teak cabinets and family sized eating area, separate dining room, 2 sundecks and a large living room with F-C raised hearth stone fireplace cater to our creature comforts. New exclusive. $95,900. Contact:
MURRAY K. LAWSON
592-2912
or Park Pacific Inv.
383-4124

BRITISH AMERICAN REALTY LTD.
385-1431

LOOK $37,900

Will buy this well maintained 2 bedroom no basement home located in the Gorge area. WHY RENT?

TOP SHAPE $42,900

Extensively renovated one bedroom home in tip-top shape on a beautiful 50x120' lot in the Swan Lake area.

DUPLEX ONLY $54,900

Located in Esquimalt. Well maintained throughout. Move into large one bedroom plus basement and subsidize your mortgage by $190 rent from upper large bachelor suite. Bonus of appliances included.

HIGH FINLAYSON $59,900

On a 54x142' lot offering lots of privacy, 2 large bedrooms, LR, and family size kitchen in excellent condition throughout.

Further information cheerfully given by calling
LEE WROBEL
RANDY SMALL
388-6275 pagers 865 or 654

Canada Trust Realtor

PRIME GORDON HEAD

2 New listings near park, all levels of school, and rec centre.
1) West Coast Contemporary one year old home on 2 levels. This unique and quality built home offers the discriminating buyer two options. This interesting designed home can be 5 bedrooms plus billard room with wet bar, rec room with fireplace and 3 baths. It can also offer superb well-planned 2 bedroom IN-LAW suite on main level, and 3 bedroom accommodation on upper floor. Upper level has beautiful vaulted cedar ceiling in living rm with sliding doors onto wrap around deck. Commanding views of Mt. Douglas Park. Located on quiet cul-de-sac among gracious homes. Quality, craftsmanship & great pride of ownership is evident. $159,900. Definitely one of a kind and exclusive with . . .
SHARON DAILY
2) Executive 2 storey family home featuring 4 bedrooms, 2½ baths. Sunken living rm with beautiful floor to ceiling slate fireplace. L shaped dining rm leads to huge kitchen with eating area & sliding doors onto 26' patio. Family rm on main overlooking private fenced 140' lot. Master bedroom has full ensuite with balcony. Underground wiring, extra insulation, double carport. Quality built for an active family. Priced for quick sale at $98,900. Exclusive.
SHARON DAILY 721-5358
LAURIE LOZOWAY 478-1510
Office 595-5131

PAC-WEST
INTERNATIONAL REAL ESTATE BROKERS INC.
388-6161

AN AFFORDABLE DREAM!! OPEN HOUSE SUN. 2-5 p.m. MON. 4-7 p.m.

Quality and convenience are yours in this 3 yr. old beauty. Beautiful in-line living room and dining room with old brick fireplace & vaulted ceilings. A woman's dream kitchen with U-shaped counter work area, pantry, built-in Kitchen Aid dishwasher and a bright eating area. 4 pce. bath, 3 bedrooms, master 2 pce. ensuite. Ground level entry features a lighted rock garden and gracious foyer. Add to this the Bavarian Rec. room with 2nd fireplace, 4th bedroom, 3 pce. bath and hobby room (easily converted to an In-law kitchen). The price is $88,500 with an existing 1st. mtg. of $68,500 at 11½% interest per annum with monthly payments of $683.93 P.I., term Oct. 1/82. The address is 4124 Shelbourne St. (near Lambrick Park). The backyard is fenced with an enclosed patio. For private viewing phone Terry Eden or Sharleen Eden at 388-6161 (24 hrs.).

$64,900 AT 9¾%

3 bedroom, full basement, Goldstream area. Call K. McKay Builders, 479-8462.

VIDCO

Commercial-Residential Real Estate
31 Bastion Sq. 388-4232

BY OWNER, LOCATED ON quiet crescent in Central Saanich, 3 yr. old, southern exposure, assumable 11½% mortgage, $79,800. 652-5732.

REDUCED $2,000 BY OWNER, custom built 3 bedroom home with heated, covered pool. Water and mountain views. $94,900. 642-3083. No agents.

ESQUIMALT HANDYMAN'S Special. Small 2 or 3-bedroom nobasement house, duplex-zoned, needs lots of work. $42,000. 385-7486, 384-3639.

BY OWNER, 4 LEVEL, NEW. Immediate possession. Quality carpets. $71,500. 474-2688 after 5:30pm.

250 HOUSES FOR SALE

Century 21 WESTERN HOMES LTD.
1037 Cloverdale 386-3494

MARIGOLD, $44,900

Stone and wood panelled interior, family sized kitchen and two bedrooms. Some views over the valley. TERRY SMOLLETT, 386-3494 (24 hrs.).

CHARACTER DARK OAK PANELLING

Picture yourself entertaining in a large formal dining room with original beamed ceilings and two fireplaces with elegant oak mantels. Master bedroom on main with 3 more up. Financing of $50,000 at 11½%. $73,900. MLS. DAVE DOLLMAN, 386-3494 (24 hrs.)

GARDNENER'S DELIGHT

This 5 bedroom family home has a 100 x 120 lot, an undergound copper sprinkler system, large garden and 2 greenhouses, 1 is fully finished and heater. You can feed your family from the garden!
CALL ME NOW TO VIEW. CHERI TIFFANY, 386-3494 (24 hrs.)

Lorenzen REALTY LTD.
50 Bastion Sq. Bus. 383-4151

CORDOVA BAY QUALITY AND CHARM

Delightful home on a quiet cul-de-sac yet only 2 blocks to beach access, schools, churches and shopping. Many extra quality features in this 16 yr. old and only 2 steps to front entrance. A lovely 17½x14½ living rm with brick F.P. 12x9.6 dining rm in line, sliding glass doors to a partly covered 20x20 sun catching deck. An excellent kitchen with citation cabinets and wall oven. Three pretty bedrms and a 4 pce. bathrm on main. On lower level a 200 sq. ft. rec rm. large workshop, storage rm, and drive-in garage. There is also a carport and extra parking for boat and camper. This property is lovely all year but a paradise in spring and summer with flowering plum, clematis etc. A beautiful home and garden offering a lot of privacy. Well priced at $78,900. EXCLUSIVE with:
Betty Shepherd 388-5464 pager 704
LORENZEN REALTY LTD.
383-4151

SWINERTON'S REALTY WORLD

OPEN HOUSE SAT. AND SUN. 1:30-4:30 MUNN RD. and WOODRIDGE

2 acres within 7 mile circle. One of those VLA gold medallion homes. Newish 6 room, 1347 sq. ft. full high basmnt. Containing spacious 3 room suite with own entrance. Many extras such as golden oak floors, extra insulation etc.
KEN WALTERS 385-2481 (24 hrs.) ML NO.43555.
Swinerton, Stewart Clark, Ltd. Realty World

BB BROWN BROS on LANSHARD
"People Helping People"

OPEN HOUSE

4885 Wesley Rd.
Sat.-Sunday
2-4 p.m.
Quiet cul-de-sac location on popular Cordova Bay Ridge. Spacious and immaculate family home, features include 4 bedrooms, 3 bathrooms, 2 stone fireplaces, huge rec room and sundeck. Super kitchen, large living room and dining room overlooking private back garden. Excellent value. $105,000.
REG SCHUMKAER 598-2333
DON MESSAGE 477-3715

PORTAGE INLET

30 Kingham Place
Modern 3 bedroom stucco home in good residential area. Close to new hospital site. In-line living-dining room, fireplace, sundeck at rear. Oak floors, 4 pc. bath, full basement with large rec room. View by appointment only. Exclusive with
CEC PEARCE 658-1050
or 385-8771 (anytime)

P.R. B P. R. BROWN AND SONS LTD.
"The People To See"

OPEN HOUSE SAT. 2-4:30 p.m. 331 ARNOT $54,500

A no through street near Fairway Market and Gorge Park. 2 BR (3rd dn.). Well renovated. Large sep. garage. Have a look Sat. ML.
ROY ANDERSON
Res. 477-5057 Off. 385-3435

FAIRFIELD BEACON HILL PARK

About 1½ blocks from Beacon Hill Park. Living Room, large dining room with an old fashioned fireplace. Full basement and a big attic. Two bedrooms and possibility of a third. Glass enclosed front verandahs, nice lot with many shrubs. Asking $59,500.
385-3435 JOHN EVANS 477-4452

SUPER SAILING IN SIDNEY

Sail to your front door (almost). Behind your door is a fine quality home you will be very proud of. Two fireplaces and 3 or 4 bedrooms make family living pleasurable and very comfortable. Present financing is extremely attractive on a list price of $69,700.

AFFORDABLE ACCOMMODATION

Revenue possibility on this great 13 year old, 2 BR. house could go a long way to help pay for it. $59,900.

LIVE ON THE MOUNTAIN

Tri-Angle that is! 2.03 acres of mature, lush trees. 3 bedroom split level with unique family room off large kitchen. Priced well below others in the area at $78,900.

JOHN MONKHOUSE
598-0186
Northern Pacific Realty Ltd.
479-1687

250 HOUSES FOR SALE

HOME & LOT DIRECTORY IN COLWOOD Direct from Builder

New homes available Jan. and Feb. Features include thermopane windows, fireplace, FA electric furnace, extra insulation, eating area in kitchen and much more. All homes carry a 5 yr. warranty.
Building lots available in excellent locations. Hilltop or close to ocean. Ideal for custom building.
FOR MORE INFORMATION PH. KEN MILLAR 478-1721 or 384-8075 PAGER 519 ANYTIME

RIDLEY BROS.
DEVELOPMENT CO. LTD.
MEMBER VICTORIA H.U.D.A.C.

W WESTMONT REALTY (1977) LTD 388-4434

OPEN HOUSE SAT. and SUN. 1:30-4:30 4250 CHEVERAGE PL.

Follow the signs from Shelbourne and Thornhill to Barksdale to Cheverage to view this top quality exclusive home. Special features include 5 bedrooms, 4 baths, 3 fireplaces, formal seperate dining room, family and living rooms with feature fireplaces, large rec room. Basement could be deluxe inlaw suite. Quality construction throughout. West Coast contemporary styling on a 8300 sq. ft. lot. Also an assumable mortgage at considerably less than current rates. Full price only $149,500. Exclusive with.
388-4434 JOHN BUNYAN 383-7777

WHITTOME'S

ESQUIMALT FLEMING PARK $135,000 3 OR 4 BEDROOMS LOT SIZE 85'x304'

LOCATED WITHIN A FEW YARDS OF FLEMING PARK BEACH .20' LIVING ROOM AND 15'x16' DINING ROOM. LARGE OPEN FIREPLACE, POWDER ROOM, COSY DEN WITH FIREPLACE. LARGE FAMILY KITCHEN. STAIRWAY IN THROUGH HALL TO BEDROOMS UPSTAIRS AND 4 PCE. BATHROOM. FULL BASEMENT WITH REC. ROOM 18'x20'. HOT WATER HEAT. IF YOU'RE A LARGE FAMILY WITH LARGE FURNITURE, THIS IS FOR YOU. INTERIOR IN EXCELLENT CONDITION. MLS 43811.
388-4271 B. FRASER 388-4271
388-4271 B. JOHNSON 592-3573

COACH HOUSE REALTY LTD. 381-5255

OPEN HOUSE 3262 Zapata Place Sat. 1:30-4:00 Triangle Mtn.

Magnificent views from this new custom contemporary home and over 2,000 sq. ft. of quality finish. Large master bedroom with views. Large mst. bathroom with sunken tub. 2nd. bedroom with views. Living room with vaulted ceiling and heatilator fireplace, with balconies and views, loft with balcony and views, dining room with balcony and views. Full high bsmt. with room for rec room and roughed in plumbing for 3rd bath. Assum. $60,000 1st mtge. at 11%. Illness forces sale at the reduced price of $99,800. M.L.S.
TOM GARDNER — 598-2192
(res.) 381-5255 (office)

A. E. LePAGE WESTERN LTD. REALTOR

NEW LISTING — BROADMEAD

Quality and spaciousness are evident in this executive home designed for family living. Situated on a raised ⅓ acre lot, this home features a gracious entry with free-standing staircase. 5 BDR, 3 baths, games/sewing room, den with wet bar, LR and family rm. both with beautiful rock FP's. Unique kitchen equally accessible to family dining rm. and formal dining rm. Over 3800 sq. ft. of exceptional value. $149,500. MLS. JEANNE CAVAYE 477-7121 or 598-6954.

ROCKLAND 830 ST. CHARLES

Situated in one of Victoria's most sought after areas, minutes from downtown. Over 4000 sq. ft. of immaculate well designed, character home, plus small self-contained suite, oak beams, stained glass windows, beautifully proportioned rooms, custom East India rugs, authentic 1913 style and comfort all set in .645 of an acre which includes a greenhouse, stables, vegetable garden, fruit trees and manicured lawns. Excellent value at $225,000. To view call:
PAULINE CASS
598-1448, or
388-5464, Pgr. 705
SEASPRAY PROPERTIES LTD.
595-3151

Park Pacific

Fabulous $119,900

A rarety is this immaculate family home on ½ ac. fully landscaped. Over 1750 sq. ft. of living space. Large kitchen-Family Rm., Den or 4th bdrm. 3 bdrms. 2½ Bthrms. Double garage plus extra parking. Close to school, buses and rec facilities.
Call Mike Ruddy 656-4089
Pager 792 388-6275
Park Pacific Inv. Ltd.
383-4124

RETIRING SOON? PICK YOUR COLOURS!

New 2 bdrm. cottage — Huge master with 4 pce. ensuite, living and Dining rm. designed for gracious living and a kitchen that's just the right size. View exclusively with
ROBERT FARRELL
SEASPRAY PROPERTIES LTD./REALTOR
1911 QUADRA
386-3124

BY OWNER, OLDER 3 BEDroom home at Prospect Lake on .48 acres. Basement, fireplace, large sundeck, double carport, view of lake. $80,000. Call 479-8469.

OAK BAY BY OWNER
Cosy family home with 2 bedrooms on main and 2 down in full 8' basement. Large, secluded backyard close to Willows Beach. 2353 Dalhousie. 592-3023. $75,900.

250 HOUSES FOR SALE

WHITTOME'S
ROYAL OAK OFFICE
479-1667 (24 hrs.)

SEAVIEWS GEORGIA PARK

Easy care ¼ acre lot plus home of 2360 sq. ft. with 3 BR's (master only on main), beautiful stained oak floors, recently redecorated. Lower level has 2 BR's, full bathroom, rec. room with FP, utility and lge. workshop. Early occupancy. Asking $143,500.
479-1667 Wilfred Davis 658-8884

Canada Wide Executive Relocation Service

Fairfield Realty Ltd.

OPEN HOUSE FAIRFIELD

164 BEECHWOOD AVE.
SAT. 1:30-4 P.M.
Visit this traditional 1911, 4 bedroom character family home. 2 full storeys and basement, separate garage. 2 Fireplaces, stained glass and beams. Excellently located 1 block from beach and busses. 4 blocks to shopping centre. Competatively priced at $95,000 exclusively with Tony Brogan 388-6275 pager 2471 or 383-2244.

Park Pacific

Sea View Brand New $124,900

Magnificent sea and island views from this 3-bdrm, full basement home in Dean Park Estates. Builder very anxious.
Call Mike Ruddy 656-4089
Pager 792 388-6275
Park Pacific Inv. Ltd.
383-4124

Glengarry Realty & Investment Corporation

BEAUTY AND THE BEST

4608 — Cliffwood Place. Craftsmanship and Space. Drive by and call for an appointment. M.L.S.
Don MacGillivray
658-5135
Glengarry Realty
479-7138

TEN TOWNHOMES OPEN DAILY 1 to 3 P.M. 1010 ELLERY ST.

Here is your opportunity to purchase a 1,247 sq. ft. 3 bedroom townhouse. Offers kitchen with separate eating area, plus DR, loads of storage space and a fridge and stove, all for $52,000.
Patrick Supeene Gary Bridge
478-6294 384-6119
REALSPAN PROPERTIES
388-6454

SOUTH OAK BAY WATERFRONT

This lovely retirement haven has over 3000 sq. ft. of living area with magnificent views and just steps down is a secluded cove. Large entertainment size LR and DR, a dream kitchen, 3 bedrooms and private patio on main floor. Great family room, wet bar, sauna and another bath on lower level. Double windows, double carport, superior construction, easy-care garden all help make this strata-home a unique commodity on today's market. Asking $198,000. Call:
DAVID BILLINGHAM 388-6258

JUST LISTED!! "New" - Large Lot OPEN HOUSE Sat. Sun. 2-4:30

4300 Quadra (near end)
Brand new 3 bdrm. home, country views, convenient to freeway, ensuite with shower, large downstairs area for development, double carport. Offers to $83,500. George Green, 477-4651 or 381-5613 Rather Realty.

OPEN SAT & SUN, 1-4 3170 WISHART RD.

ATTRACTIVE, 7 year old, 3 bedroom home, many added features including 18' pool, mature trees on large 65'X117' lot, ensuite, beautiful old brick fireplace, quality carpeting, partially finished basement with roughed-in fireplace, bath, laundry, garage and workshop. Nice Colwood location. All this plus assumable 11¾% mortgage of $36,000. Price $73,500. Owner-478-8602. No agents.

STRATA DUPLEX NEW

Located in Sidney. 1200 Sq. Ft. per side; 3 BR's, $53,900 per side, or $106,000 for both. Excellent potential for Rental, or Live-in. Call now.
ROBERT HAMILTON
656-4692
KNOWLES REALTY LTD.
384-8101

$63,900 NEW, SIDNEY

3 BR, ¾ Basement with carport, Heatilator fireplace, Thermo windows. Excellent price for a new home. Call now for viewing. Excl. but courtesy.
ROBERT HAMILTON
656-4692
KNOWLES REALTY LTD.
384-8101

MOVING MUST SELL

Owners offering direct, modern 4 yr. old Swiss style home in Saanichton. App. 3000 sq. ft., 5 bedrooms, 3 bathrooms, den, wrap around sundeck. Superior construction. Covered parking for 2 cars plus guest parking. Mountain and sea views. Easy to maintain lot. Assumable 10½% mortgage. App. value $100,000, will consider any reasonable offer. 652-5860.

OPEN HOUSE 1:30-4:30 P.M.

994 Lohbrunner off Emily Carr located in beautiful Broadmead. NEW 3 Bedrooms, 2½ baths, large dining and living room with W.W. and brick fireplace. Family room off kitchen with fireplace. $127,000. See the quality of this home for yourself this week with
KEN WRIGHT 598-2183
TOM McCLUSKEY 595-5661
CITY BROKERAGE LTD.
386-3547

JUBILEE HOSPITAL BY OWNER $62,500

Delightful well maintained 2 bedroom home, separate dining room, large recently renovated kitchen with sundeck off, 2 finished rooms, toilet and laundry in basement, new roof and gutters, fenced lot 50x110, back lane assessed to separate garage, extra parking for camper or boat. No agents please. 595-3953 before 4pm. and after 7:30pm.

250 HOUSES FOR SALE

WANTED: PURCHASER
For Colonial style home in excellent Colwood location. Just $76,900. Will qualify for 9¾% financing. Late April completion. Fairwest Construction Co. Ltd. 388-5464 pager 720.

9¾% MORTGAGE
Possible if you move quickly on this exceptional lot (zoned R-2). Located on beautifully treed city cul-de-sac. Call owner/builder now for participation, details or outright purchase, 385-7005.

COLWOOD, QUICK SALE, clean and spacious, 3 bedrooms, living room, sundeck off dining room, stone fireplace, large kitchen, full basement, large lot near Recreation Center and facilities, $68,000. 478-7990.

$35,900
Colwood, neat 2 bedroom home, large 12% assumable mortgage, $5000 down, drive by 1909 Jerome Rd. or 658-8748.

BY OWNER, IDEAL STARTER or retirement home, cosy 2 bedroom bungalow with fireplace, good location near shopping and bus lines. Asking $52,900. Call 592-2973. No agents.

253 COUNTRY HOMES and PROPERTIES

THETIS LAKE PARK
SECLUDED 2.7 ACRES
HOUSE AND COTTAGE
Situated on a totally secluded 2.7 acres of lawns, private walks, fruit trees and adjoining 700' of Thetis Lake Park, a delightful 3-bedroom home with good sea and mountain views, large living room with fireplace, spacious kitchen with breakfast room, family room with fireplace. The cottage has living room with fireplace, kitchen, bathroom, bedroom. The property is an island of seclusion for two families. EXCLUSIVE. $129,000.
TED WALFORD
Residence Office (24 Hrs.) Office
598-1420 477-1841
BLOCK BROS. REALTY LTD.

HOME AND
4 ACRES
1414 sq. ft. near new home. Fully dev. bsmt. 2 rock FPlaces. Family sized kitchen, large double C/Port. 2 sundecks. Large master bdrm with ensuite. 44x24 workshop with grease pit. Ideal for handyman. Property is level, cleared and fenced. Perfect for animals. Asking $139,000.
386-3231 RAY MILAN 592-7525
BLOCK BROS. REALTY LTD.

COUNTRY LIVING
CLOSE IN
Six acres of seclusion close in. Large double garage (32x30) is just being completed with 400 AMP service. The well is in and its all ready to build on or possibly put a mobile home on. $69,900. Call me for details.
SPENCER LEE 598-0061
Seaspray Properties Ltd. 386-3124

HORSES
ANYONE?
Here's five acres you should see on Saturday between 1:30-4 P.M. 2 Bedroom home, 6 stall barn, 2 paddocks. Come to 3609 Dicker road, just off Happy Valley Rd. One mile off Sooke Rd. Out of town vendor is anxious, so don't miss this at $125,000.
MARY WOOD 592-2647
THE PERMANENT 382-9191

3737 DUKE RD.
METCHOSIN
Over ½ acre treed property with older 3-bdrm home. Separate workshop, chicken coup, horse paddock. Ideal for the young family, needs a little TLC. Asking $56,900.
NORMA SAUNDERS
478-5561 478-9182
BLOCK BROS. REALTY LTD.

COUNTRY HOMES
$111,900
Waterview over Brentwood. Beautifully built home. Full basement. .95 acre. Sunroom, sep. dining room. Built in stove W/D and dishwasher. Gleaming hardwood floor.
PAT FORBES 386-2682 381-2233
OCEAN CITY REALTY LTD.

GORDON HULME LTD.
Sidney-Saanich Peninsula
656-1154 2444 Beacon Ave.

SAANICH PENINSLA
PROPERTIES LTD.
2354 Beacon Ave., Sidney 656-4000

256 WATERFRONT PROPERTIES

COWICHAN
LAKEFRONT HOME
Beautiful setting on Lake Cowichan. Approx. 14 ACRES with some 350 ft. of lakefrontage. An immaculately kept 1½ storey, 4 bedroom, full basement home, 3 car garage, implement and tool shed. Creek ambling through the property. Gardens and lawns very park-like with small irrigation system. An ideal retirement spot. Owner going north & asking $149,500.

COWICHAN LAKE
75 FT. LAKEFRONT
Good beach, boathouse and floats, good anchorage and swimming. An immaculately kept 4 bedroom, fully developed basement home, 2 fireplaces, 2 bathrooms, ample cement parking area and black top drive. Excellent rental or guest cottage, separate workshop & storage shed, fruit trees and garden area. All so neat, clean and in good condition. Owner transferred to the interior & asking $110,000.

TRADE WINDS
RESORT
On Lake Cowichan and only 2 miles from the Village, situated on 1.9 ACRES of beautiful Lake Front.

For any further information on the above listings and an appointment to view call:
PHIL LE MARE
Off. 746-5171 or eve. 746-5460

H.W. DICKIE LIMITED
70 government St.,
Duncan, B.C. V9L 1A1
Phone 746-5171

david burr LTD.

LAKEFRONT HOME
NEAT AS A PIN
Three bedrooms plus development in the partial basement on an excellent waterfront lot with private beach. Located on Langford Lake, this lovely home features coved ceilings and hardwood floors, drive in garage and a minimum of lot upkeep and exterior house maintenance. The view from the living room will define for you a "Picture Window" the hedges have just been trimmed . . . better call today — just new on the market at a firm price of
$82,000
MICHAEL BURR
595-2165
david burr ltd. 384-9335

SAANICH INLET WATERfront, versatile 2 family home, $149,900. Phone days 656-6612, after 6pm. 652-2008.

258 CONDOMINIUMS

BEAUTIFUL
ROCKLAND CONDO
Two bedroom luxury condo with ensuite laundry, 2 bathrooms full. $69,900.
479-7266 Flo Bilinksy 477-1841
BLOCK BROS. REALTY LTD.

258 CONDOMINIUMS

JACK MEARS
OAK BAY REALTY LTD.
2194 OAK BAY 598-3321
Where Trust Is
The Basis Of All Business
!!WANTED!!
I have clients for condominiums and townhouses in the $50,000 to $150,000 range. If you are considering a "change of address", please give me a call. JOYCE STYLES at 598-3321 (bus) or 592-7405 (res.)
Member
Relocation Services Canada

ALL STAR REALTY LTD.

—SPACIOUS—
are these bright condominiums at Spencer Castle with floor plans from 1300 to 1500 sq. ft. inside. All have 2 bedrooms and 2 four pce. baths. Concrete and masonry const. Price includes use of swimming pool, suana, etc. at Castle. We take trades. Priced from $87,900 to $165,000. To view please call
JIM WEST
386-1255 or 595-4094 (Res.)

COME TO OUR
WATERFRONT
CONDOMINIUMS
630 SEAFORTH AVE
Featuring 2 Bedroom STRATA UNITS. Situated on a 1.6 secluded, treed site with the balconies often only 15' from the city's waterside promenade (Capital City beautification project) Luxurious flexible floor plans - 1100 sq. ft. to 1180 sq. ft. Picture yourself gazing at the moon path on the water, or watching the ships entering the inner harbour, or watching seals and waterfowl. - 2 Bedrooms - 5 Rm apartments. Heat and hot water and parking - also sauna and whirlpool. And for owners who travel there is rental management. View 1-4 daily except Monday and Tuesday.
DICKIE AGENCIES LTD
382-4312 or 382-8239

THE UN-CONDO
SUMMERGATE
VILLAGE
—AN ADULT COMMUNITY
—$500,000 REC CENTER
—HOMES FOR IMMEDIATE OCCUPANCY
—SALES OFFICE OPEN DAILY TIL 5
Turn West Off Pat Bay at McTavish Road, (Airport turn off) Then Right on Canora to the Entry Gates.
DEALER 6155 PHONE 656-1414

BB B ROWN ROS on LANSHARD
"People Helping People"

625 Admirals Rd.
Corner Condo
Bright clean and spacious 2 bedroom unit. Living room, dining room, wall to wall throughout, 4 pc. and 2 pc. ensuite baths. Early possession. Priced to sell, $36,000. Exclusive.
CEC PEARCE 658-1050
JOE RICKARD 656-1628
or 385-6771 (anytime)

OAK BAY
Excellent 1500 sq. ft. condo within easy walking distance of the ocean, several parks, the Marina, and Oak Bay Village. Play tennis or watch cricket on lazy Sunday afternoons. 2 bedrms., 1½ baths, LR, DR, and kitchen including top quality appliances. Views from master BR, DR, and LR. Features more facilities than we have space to elaborate, including swimming pool, sauna and swirl pool. $134,500.
THE ZIEGLERS
595-3151 or
384-8075, Pgr. 310
SEASPRAY PROPERTIS LTD.
595-3151

WATER VIEWS
This unique 1 bedroom condominium offers you the very finest in views over all of Oak Bay and the water beyond. Situated at 1001 Terrace, the Premier's Mansion. This suite provides you with the modern convenience of today with all of the character and quality of a bygone era. From the glassed-in sunroom to the large open deck, from the old brick in the kitchen to the washers and dryers ensuite, this is indeed a very rare opportunity. $75,500, open to offers. Phone 386-3315 anytime.

HATE HOUSEKEEPING?
LOVE TO WALK?
This executive's 2 bdrm. suite is compact but luxurious, with all the features you would expect in a larger and much more expensive home. Fireplace, skylights, double glazed windows, covered parking, 6 appliances, a view of the park, and within easy walking distance of the inner harbour. This is the ideal home for an active couple or single. Assumable 1st mortgage at 11¾%. Asking price — $79,900. For appointment to view call
Charronne Douglas 388-6568
VIDCO 388-4232

ROCKLAND
FIREPLACE
This desirable 2 bedroom unit offers ensuite bath and ensuite laundry located in a small well managed building on the corner of Rockland and Cook. Vacant, hence immediate possession at $61,900. Exclusive!
LEE WROBEL—
RANDY SMALL
388-6275 pagers 865, 654
British American Realty Ltd.
385-1431

OPEN HOUSE
FRI.-SAT.
#213-1870 McKenzie
1 to 4
One bedroom condo, like new ready to move in. Good accommodation at a reasonable price. large mtge. at 10¼%.
A must see
Full price $32,000
GLEN ROBERTSON 382-8101
or res. 592-9776
National Trust (Douglas)

INNER HARBOUR
SPACIOUS
CONDOMINIUMS
2 & 3 Bedrooms, 1½ & 2 Bathrooms, 6 appliances, (ensuite laundry), steel & concrete bldg. 12% mtge. available to qualified purchasers up to 75% off selling price. Priced from $78,900 to $98,000. For viewing call:
KRIS GUDJONSON 721-3571
LORNE DOYLE 595-1047
canada trust 595-5131

AVAILABLE NOW
One bedroom condominium, University Park Terrace. $32,500. MLS. Interesting unique L shaped livingroom. Outstanding storage space. On bus route. Easy walk to shopping and beach. See today with
385-7744 AUDREY MONT 598-7598
GARDNER REALTY (1979) LTD

258 CONDOMINIUMS

More for your
Money!
$31,900 — 2 Bdrms
Why settle for 1-bdrm condo when a lovely 2-bdrm is available at this low price? Carpeted and in immaculate condition throughout. Living room with large balcony and dining area. Window-lighted kitchen with range, fridge and dishwasher. Carpeted open stairway to 2 large bdrms and 4 pce. bath. Loads of storage cupboards. Convenient location near Olde England Inn, Ocean, Bus, Shopping and Rec Centre. Don't miss out on this delightful buy — call your favorite realtor or me today! MLS
592-5454 Gladyce McLure 721-3244
Byron Price & Assoc. Ltd.

OAK BAYS MOST LUXURIOUS BUILDING, 2605 WINDSOR RD. A POOL, SAUNA, PARTY ROOM, ROOF GARDEN, STEAM ROOM, BARBECUE COURT, WORK SHOP, LOCKED UNDERGROUND PARKING.

2500 sq.ft. of palatial living, 3 bedrooms, 2 with dressing rooms and private ensuites, 2 additional bathrooms, fitted wool carpet and Quarry tiled floors. Kitchen with Jenair. G.E. Black glass appliances, compactor etc. Wet bar in large dining room, living room with fireplace and seaview. Cozy oak panelled den. 3 balconies, 2 parking stalls, $259,000.

1500 sq.ft., seaview, 2 bedrooms, 1½ baths, large living room with balcony, fully equipped galley kitchen, small den or family room, $144,500.

1440 sq.ft., park view. 2 bedrooms, similar to above. $139,500.

385-0991, 24 hour answering service.

Kitchen Window
This beautiful 2 bedroom 1½ bath condominium has the rarest feature of all, a kitcen window. Combine that with an eating area in the kitchen, a fireplace, 2 balconies, large dining room, locked underground parking and a recreation room, and you have all of the good features of a house. This suite is only 6 months old and must be sold now, offered at $52,500. Phone 386-3315 anytime.

SPENCER
CASTLE
Brand new condominium, 1,450 sq. ft. superlative quality and design. Also swimming pool, sports lounge, separate accommodation for guests. Open house Saturdays and Sundays or view by appointment. Asking $124,000. #405-2930 Cook St. SUZANNE PATERSON 388-6275 pgr. 915. Castle Properties Ltd.

WATERFRONT
PENTHOUSE
$59,500. A cosy 1-BR condo with spectacular views of the Harbour, Straits and Olympics. An ideal retirement home close to the Gorge Rd. Hospital. Fridge, stove and drapes incl. A very well managed steel and concrete bldg. Make your offer now! MLS.
HARVEY MERRITT 652-9370
THE PERMANENT 477-0141

BEAMED CEILINGS, OLD brick fireplace and cedar lined main bath add to the unique nature of this 2 bedroom corner suite. Eating area in kitchen, extra large master bedroom with 2 piece ensuite, wall-to-wall throughout. Ground floor (wheelchair access), patio. Small centrally located building, games room, hobby room. Children welcome, no pets. $46,900. 385-0649 after 6pm.

DISTRESS SALES
16 waterfront condos in Sooke. 2 bdrms., approx. 800 sq. ft. and fireplaces. OPEN HOUSE: SATURDAY and SUNDAY 1-4 p.m. SUITE #220, 1987 KALTASIN. The prices have been slashed to $27,500 and $28,500 for quick sale. Exclusive with:
GLENN NICHOLLS 598-7689
Henderson Realty 385-9741

BEAUTIFUL
ROCKLAND CONDO
Two bedroom luxury condo with ensuite laundry, 2 full bathrooms. $69,900.
479-7266 Flo Bilinksy 477-1841
BLOCK BROS.
REALTY LTD.

BEAUTIFUL
ROCKLAND CONDO
Two-bedroom luxury condo with ensuite laundry. Two full bathrooms. $69,900.
479-7266 Flo Bilinsky 477-1841
BLOCK BROS. REALTY LTD.

LAUREL POINT
Luxury condominium with view of Inner Harbour and Empress Hotel. 2-bedroom, two full bathrooms, 1260 sq.ft. Five appliances. Many amenities. Asking $115,000. Clear title. 386-1087.

$47,900/$49,900
Spacious 2-bedroom suites near Dallas Rd. walking distance to park and town. Quiet adult oriented block.
386-3231 BEV MORTON 383-8810
BLOCK BROS. REALTY LTD.

UNIVERSITY
Neat, one bdrm. suite on main floor. $32,500.
CALL MELODY VILLENEUVE
OCEAN CITY REALTY LTD.
385-8563 or 381-2233

CARNATION PLACE. 2 BEDroom condominium, 3rd floor, includes fridge and stove, rec center with pool, sauna and daycare. Low maintenance costs. Large assumable 11¾% mortgage. $42,000. 479-7514 evenings

1-BDRM. CONDO IN BUILDING that has TERRIFIC LOCATION. Walk to work, recreation, the sea and Beacon Hill Park.
477-7131 KEN WILKE 382-9527
Seaspray Properties Ltd.

BUY DIRECT, SAVE REAL EState commission. 3 bedroom, 1½ bath condominium, excellent location, close to all amenties. $36,000. Phone John Zacharias 388-7331 business hours.

OPEN HOUSE SAT. AND SUN. 11am.-4pm. 2 bedroom condominium in University High Terrace, suite 307-1870 McKenzie Av.e

259 TOWNHOUSES

JAMES BAY
TOWNHOUSE
In a real good townhouse project. Built 1976. 3 bedrooms, 1½ baths, nice family kitchen. Carpeted throughout. Just one block from ocean. Now MLS $46,000. Call GEORGE WALL, 386-2955 or 477-0548. CENTURY 21 Mayfair Realty Ltd.

$56,900
Nice, 3-BR townhouse in nine-unit complex close to all amenities. Large, assumable 11% mtge. due 1984. Exclusive.
GAIL JENKINS 478-6458
VIDCO 388-4232

TOWNHOUSE
WANTED
Urgently required for special client. 2 or 3 bdrms. and dining area. Please call:
HOWARD HODGES 598-7166
MONTREAL TRUST 386-2111

LUXURY TOWNHOUSE, TASTefully decorated, bordering Beacon Hill, spacious living room with fireplace, dining room and patio, 2 bedrooms, 2½ baths, family room, laundry room, drive-in garage. For sale, fully furnished. 385-8035.

TOWNHOUSE
SIDNEY AREA
Why Pay Rent? See this attractive home offered at $39,900.
ART MAUGER 656-6509
Canada Trust 595-5131

259 TOWNHOUSES

SPENCER
CASTLE
$107,900
ROOF GARDEN
EXECUTIVE LIVING IS YOURS IN THIS LARGE TWO BEDROOM, TWO BATH ROOM SUITE. LARGE LIVING ROOM AND DINING ROOM. LUXURY DRAPES INCLUDED, PLUS ALL MAJOR APPLIANCES. WALL TO WALL BROADLOOM THROUGHOUT. POOL, SAUNA, ENTERTAINMENT FACILITIES, UNDERCOVER PARKING. CONCRETE BUILDING. CALL NOW TO VIEW:
388-4271 MR. FRASER 479-1424
388-4271 R. JOHNSON 592-3573

$58,500
Good family accommodation at an affordable price! Semi-detached construction with a private yard large enough to keep your thumb green. 3 Bed — 1½ Bath with full undeveloped basement. This is not strata title ownership, so there are no restrictions or common area changes — just easy care living. (MLS)
Linda Schaumleffel
381-3131 386-0403
REALTY WORLD
MacLeod & Associates

2 BEDROOM
TOWNHOUSE
ON NELTHORPE. Absolutely immaculate. LR with w/w, DR, kitchen, bath and storage on main. 2 BR's and 4 pc. bath up. Fridge, stove, 2/d and d/w incl. This won't last at $54,900. Call me now!! EXCL.
HARVEY MERRITT 652-9370
THE PERMANENT 477-0141

WATERFRONT
Four Luxurious 2 br. town homes on picturesque Gorge Waterway. from $110,000
TULL DEVELOPMENTS LTD.
592-0662 479-0244

3 BEDROOM TOWNHOUSE
With basement, 2 private courtyards, carport, extra parking. Quiet, smaller complex. Near bus, schools and 10 minutes to town. $59,000. 384-8075 pager 506.

PRIVATE, 3 BEDROOM TOWNhouse, private yard. Town & Country. 383-8308

263 GARAGES FOR SALE, RENT OR WANTED

WANTED SMALL SHOP SPACE, 600-800 sq. ft. with heat and power for small woodworking shop, rent app. $150 a month. Phone Ken or John evenings 595-2763, 386-0886.

GARAGE WANTED, AT LEAST 12' high. 385-0024, between 5 and 7.

265 HOUSES WANTED TO BUY

I SINCERELY NEED A
A side by side Duplex with 2 bedrooms one side and 3 other or, 3 on either side with dining rooms if possible. Anywere!! Not too many steps up to the main floor please.
ALSO
A big 2500 sq. ft. home with a bedroom on the main floor for mother and bedrooms up as well. Executive type please with a large lot with privacy need lots of room for extra cars. If you have anything close to these homes please give me a call right away. I have sincere buyers for these homes. Diane 381-2233 or 388-6275 pager 346.
OCEAN CITY REALTY LTD.

I'M LOOKING
For a 3 BR, full basement, central Saanich preferred. Some privacy, will pay up to $60,000.
MAUDE DOBSON PAGER 805
THE PERMANENT 382-9191

DO YOU LIVE
On Olive, Howe, Linden, Joseph, or surrounding area? I have 2 clients wishing to purchase in that area. If you are interested in selling, please call me.
NOREEN LERCH 479-0428
THE PERMANENT 382-9191

WANTED
THE 70's
Due to our recent advertising we have several qualified purchasers looking for houses built in the '70s and priced in the '70s. If you are thinking of selling your home now is the time to do it. Call for a complimentary market evaluation.
Brenda Ellis
381-3131 388-6275 Pgr. 2485
REALTY WORLD
MacLeod & Associates

SCOTTISH COUPLE
Require home or townhouse in any good area up to $80,000 cash.
ALEX OR ANITA TAIT
OCEAN CITY REALTY LTD.
381-2233 477-8522

WANTED DUPLEXES
We have buyers waiting for duplexes up to $100,000.
ALEX OR ANIA TAIT
OCEAN CITY REALTY LD.
381-2233 477-8522

QUICKLY
Required, a three bedroom full basement home approx. 20 years old with roughly 1200 sq. ft. of main floor living area. Any good neighbourhood. Price range up to $70,000. Considering selling — for a quick decision please call FREDDY STARKE 595-1175 or BOB KOHLRUSS 656-0085, Office 386-6164. Castle Properties Ltd.

URGENTLY NEEDED
No basement home in any good area, preferably Shelbourne-Lansdowne area up to $70,000. Call Leo Pigert 598-1975 or Evan Williams 388-5464 Pgr. 745.
Dunsmuir Properties
Ltd.
388-7868

CONDOMINIUMS
WANTED
I have out-of-town purchasers requiring 1 and 2 BDR condos in Oak Bay or Fairfield areas. If you are thinking of selling and would like an evaluation with no obligation please call. JEANNE CAVAYE 477-7121 or 598-6954. A.E. LEPAGE WESTERN LTD.

WOULD YOU?
Would you sell your home or revenue property to one of my clients? Then why not call me? Over 12 years of continued high sales and management can help you and my clients too. Phone CLIFF SALMOND at GARDNER REALTY (1979) LTD. 385-7744 or residence 477-3626.

PRIVATE
ALL CASH
For a home 2 plus bedrooms, large living area, basement not essential.
WATERFRONT OR GOOD SEAVIEW A MUST!
Saanich Peninsula preferred. 652-3360.

Have Fussy
Purchasers!!
With specific needs and wants. If you are considering selling, PLEASE call me. You'll be glad you did. RENITH ROBINSON 477-9292 or 388-6275 pager 1430. Castle Properties Ltd. 386-6164.

WANTED COLWOOD
I have a very sincere purchaser from interior looking for a 2 or 3 bedroom cathedral entrance home in Colwood, Langford area. Thinking of selling please give me a call.
Marilyn Moore 381-2233 382-8015
OCEAN CITY REALTY LTD.

CORDOVA BAY
Wanted by bona fide purchaser, 3 or 4-bdrm home. Must have sea view. $100,000-$125,000 range.
386-3231 MIKE REID 658-8419
BLOCK BROS. REALTY LTD.

265 HOUSES WANTED TO BUY

EDMONTON
FAMILY
Require reasonably modern three-bdrm., full bsement home on a quiet street, maximum $80,000 cash. Call CHRIS GREIG, 386-6164, CASTLE PROPERTIES LTD. or 386-1296 Res.

URGENTLY
REQUIRED
Three or four-bedroom home. Close to Uplands golf club. Up to $125,000 cash.
BEN GREIG 598-3105, 381-2233
OCEAN CITY REALTY LTD.

SASKATCHEWAN
RETIREES
Urgently require a good size 2 or 3-bedroom home in any really nice area.
BEN GREIG 381-2233, 598-3105
OCEAN CITY REALTY LTD.

WANTED TO BUY
2 or 3 bedroom modern bungalow in large treed lot — any area, to $70,000. Immediate viewing with purchaser. Please call Susan or Jack Betts.
477-4042 385-2481
Swinerton's Realty World

DO YOU!
want to sell your home? Young family needs 2 or 3 bdrms. and prefer an older house located west or north of the city.
479-7668 Mary McGuire 479-1667
J. H. Whittome & Co. Ltd.

IN TOWN FOR 1 WEEK
Require 2000-5000 sq. ft. character home, revenue or not, prefer Fairfield or Oak Bay area.
AND
Lots zoned multi-family prefer in Greater Victoria area. Phone 385-3366 extension 230 after 9pm.

OUT OF TOWN BUYER REquires uplands residence, preferably tudor style and, suitable for entertaining. Up to $300,000. Discretion assured.
386-3231 JOHN ADANK 479-8135
BLOCK BROS. REALTY LTD.

FAMILY OF 4
Just moved from Alberta, wants 2-3 bedroom home, cash or cash to mortgage. Maximum $100,000. 477-0631. Private.

3-BEDROOM 2-BATHROOM home watned. Preferably bungalow. Small garden. Oak Bay/Cadboro/Uplands/Gordon Head. Near sea. About $135,000. May occupancy. 595-6058.

I HAVE EXTRA PURCHASERS wanting 2 and 3-bdrm homes in the $40,000-$59,000 range. Will discuss without obligation. PAUL PETERSON, 384-2835 or 386-6164, CASTLE PROPERTIES LTD.

CASH CLIENTS
Wish to buy home with 2-3 bedrms. Basement if possible. Phone Victor Wong 592-5454. Byron Price and Assoc. Ltd.

CASH PAID
If your house is suitable for rental purposes call my Agents Lee Wrobel and Randy Small. 385-1431. British American Realty Ltd.

PRIVATE
Want older home. I will purchase for cash. 479-2209

$40,000 CASH
Family of 4 desire ample home in Fernwood area. 595-3191.

YOUNG COUPLE WISH 2-3 BEDroom home, prefer full basement in Gorge area under $60,000. 382-6291 after 5.

FAMILY DESIRES OLD CHARacter home no matter condition, for cash. 384-1271

OLDER COUPLE WANT SMALL home, large lot. Under $45,000. No agents please. 383-5986.

268 LISTINGS WANTED

List and Sell with
SUSAN AND JACK BETTS
Res. 477-4042 385-2481
Swinerton's Realty World

CONDOMINIUMS WANTED
LYNN HOLMES—386-6762
LANDMARK PROPERTIES

270 EXCHANGE REAL ESTATE

12.7 ACRES
SALTSPRING ISLAND
Will trade with additional cash for residential or residential revenue or sell for $35,000. Call GERRY FINNIGAN 388-6258. Cedric Steele Realty Ltd.

1¼ ACRES IN ALBERTA WILL trade for land in the Victoria area. 642-4108

271 LOTS FOR SALE

At
BROADMEAD
WE HAVE IT ALL
Sunny seaviews, meadows, private lanes, rocky outcrops, treed seclusion, quail, pheasant and more. If you've been looking for that special spot for your new custom residence, visit us at Broadmead, a community of quality homes, created with care to preserve and compliment its unique natural beauty.

New homesites are now being created, visit our office display home and we will be pleased to show you homesites which are currently being developed for sale, and also areas which are now being planned for development in the near future.

TAKE THE FIRST
STEP TO
BETTER LIVING!
Visit us at our
office-display home,
950 Royal Oak Drive
8:30 A.M.-5:00 P.M. 658-5291
or call
Jeannie Dewhurst
Royal Trust Corp.
384-8001 or 658-8980

Park Pacific
DEAN PARK
ESTATES
Superb treed lots in a beautiful natural setting, many with spectacular ocean views of Haro Strait, Mount Baker and The Gulf Islands. Totally planned and controlled to protect its special environment and your investment.

Located in North Saanich on the slopes of Mount Newton adjoining John Dean Provincial Park. One-third acre lots with wide street frontage, to give you plenty of room and privacy. All fully serviced and priced from $36,000.

Entrance close to Panorama Leisure Centre on East Saanich Road. From Highway No. 17 turn off at McTavish. Site office open daily from 10:30 to 4:30.

656-7041
or
George Black, 382-2426

388-6275, Pager 930
383-4124 anytime
Park Pacific Investments Ltd.

271 LOTS FOR SALE

MILL BAY LOTS
4 ACRES - ½ TREED
$33,500
$377 DOWN - $377 MONTHLY

5 ACRES - CLEARED
$31,500
$355 DOWN - $355 MONTHLY

11% FINANCING

PIPED WATER - HYDRO
PAVED ROADS
For further details please call Rick at Douglas Hawkes Ltd.
384-7128 721-5161

Have Lot
Will Build
$94,500
Super FOUR-LEVEL SPLIT with finished family rm., 3 pce. ENSUIE and DOUBLE garage is planned for this lovely Lakehill lot. If you have not applied for your 9¾% mortgage yet, you'd better HURRY — the supply is limited! Call today to view the location and discuss the plans.
HEATHER WILDE
477-7291 (Bus.) 477-5929 (Res.)
D. F. H. REAL ESTATE LTD.

LOT #4 LANDSEND ESTATES
4000 Sq. M. (approx. 1 ac.)
TREED LOT
LOCATED IN N. SAANICH
This lot backs onto a 60 acre wilderness park complete with Bridal Trails and Foot Paths reserved for your pleasure.
SERVICED BY MUNICIPAL
WATER AND ROADS,
HYDRO, WITH TELEPHONE
AND CABLE TO FOLLOW
$33,500
For Brochure please call Rick Hawkes at Douglas Hawkes Ltd.,
384-7128 721-5161

SHAWNIGAN LAKE
WATERFRONT
Building lot in two parts. 35'x100' for your boat and beach house and 50'x172' for your dream home overlooking the lake.
Asking $38,000
Call Leo Pigert 388-7868 or Res. 598-1975 Evan Williams 388-5464 Pgr. 745.
Dunsmuir Properties
Ltd.
388-7868

Two Langford
Building Lots
Two residentially-zoned building lots. One at 15,000 sq. ft., one at 12,000 sq. ft. Nice location, level site, be ready for 1980 market. Priced to sell at $24,000. Each. MLS.
MIKE NEWMAN 652-4105
GARY DAVIS 384-8075 (234)
or 477-7291 Anytime
D. F. H. REAL ESTATE LTD.

PROBABLY LAST VIEW LOT IN Sidney. Golden opportunity to build your own home. Already built brand new finest double garage and finest greenhouse in Sidney. 15,000 sq. ft. (⅓ acre) 70' frontage to ocean. Incredible views of Active Pass, Mt. Baker, Sidney and James Islands, the Olympics, Mt. Newton and Malahat. Garage magnificently equipped with 18 power outlets, 16' workbench, 16' strip lighting. Genuine cash offers on $49,500. 656-7887.

ARDMORE
One of the most desirable lots in this picturesque area. Nicely treed with excellent building sites. Approx. 1 acre. Lovely homes nearby. Good value at only $34,900. GEORGE WALL, 386-2955 or 477-0548. GEORGE PARSONS, 386-2955 or 598-3847. CENTURY 21 Mayfair Realty Ltd.

2½ ACRES—
$37,500
Nicely-treed acreage in Metchosin. Vendor will carry at 13% for one year with $7,500 down. Excl.
GAIL JENKINS 478-6458
VIDCO 388-4232

2 LOTS
SOOKE
Both ½ acres. Treed lots adjacent to Broomhill. Ideal for mobile home or SFD. Asking $14,900 and $11,500 respectively. MLS.
J. B. (JOT) HOME 592-2130
THE PERMANENT 477-0141

ARDMORE LOT
¾ Acre with ocean views. Public pathway directly to beach. Level and gentle slope. Priced to sell. $35,700. MLS.
PATRICK SKILLINGS
477-7291 384-8075 (Pgr. 1204)
D.F.H. REAL ESTATE LTD.

TEN MILE POINT
Two legal 66'x147' lots with cottage for $110,000. Excellent value.
IAN BOORMAN
Off. 595-1535 Res. 592-3335
BOORMAN INVESTMENT
CO. LTD.
2045 CADBORO BAY RD.

GORDON HEAD LOTS
Only a few lots remain in a desirable cul-de-sac at the south end of Fieldmont Pl. We will custom build to your plans or design a home specifically for you.
Lot price $37,500
DAVID CHAPMAN CONST LTD
658-8167

ONE OF A KIND!
Cordova Bay. Over ¾ acre, partly cleared, sloping east. Fronting 2 streets. Excellent subdivision potential when sewered. Asking $69,500 M.L. RUDY ROST 382-8101 or res. 658-5490. National Trust Co. (Douglas).

LOT
Large lot with possible duplex potential. Level, good building site, water and power, paved road. Western community. Call now for more information. $33,500. TED WEBB 384-0815 or 477-7121. A.E. LEPAGE WESTERN LTD.

ATTENTION
BUILDERS
Nice 2 bdrm house plus 2 lots in Colwood. Level land. Asking $92,000.
BUD HUDSON 479-3849
Henderson Realty 385-9741

WATERFRONT
SHAWNIGAN LAKE
2 adjoining recreation lots, 40'x40', fenced and fully serviced, beautiful view, paved roads. Make offer on 1 or both. 479-5942.

WANTED: PURCHASER
For Colonial style home in excellent Colwood location. Just $76,900. Will qualify for 9¾% financing. Late April completion. Fairwest Construction Co. Ltd. 388-5464 pager 720.

ARDMORE ½ ACRE
Nicely treed, gentle slope, sea glimpses, good well, guaranteed perc., in area of beautiful homes, an exceptional buy at $32,500. Phone Mr. Mills 656-4365 or 384-6434.

9¾% MORTGAGE
Possible if you move quickly on this exceptional lot (zoned R-2). Located on beautifully treed city cul-de-sac. Call owner/builder now for participation, details or outright purchase, 385-7005.

9¾% MORTGAGE
Builder has 12 lots, will qualify for Government 9¾% mortgage. Sidney area. Will build houses from $59,900 up. Phone Mike 656-4066 or Victor 656-4003.

$17,500 BEAUTIFUL LOT ON Maple Ave. in Sooke. Level good trees & potential sea views. Call MIKE SWEENEY is service 388-5050 or CASTLE PROPERTIES LTD. 386-6164.

MUST SELL
$8,500.00 each
3 Serviced lots in Courtenay
Phone 383-4087

CHOICE OAK BAY LOT, 42½x151, one block from village, $65,000. Owner, 598-7715

LOT WANTED
in Greater Victoria, sensibly priced. 595-4424.

271 LOTS FOR SALE

Glenshire
Industrial Park
6 LOTS
Zoned M-2
Thinking of moving your business to western community in 1980. Follow the movement of other wise business's, make the swing to Glenshire Industrial Park located in the industrial heart of the Western Community.
—Lot sizes 7500 sq. ft. to 19,300 sq. ft.
—Priced from $24,000 to $61,000
—Vendor may carry a preferred rate
Call
GARY DAVIS 384-8075 (234)
MIKE NEWMAN 652-1201
or 477-7291 Anytime
D. F. H. REAL ESTATE LTD.

5 ACRES
Located in 4 mile circle West Burnside area complete with small trout lake. Offers invited on $69,900.

5 ACRES
Complete with 5 horse barn, loafing shed, corrals, riding ring and small caretakers cottage. West Burnside area. Offers wanted on $120,000.
EXCLUSIVE!
RANDY SMALL
LEE WROBEL
388-6275 Pagers 654; 865
British American Realty Ltd.
385-1431

P.R. B
P. R. BROWN
AND SONS LTD.
"The People to See"
2 beautiful lots on Salt Spring Island. Both nicely treed. All ready for building on good sizes 2.2 and 1.83 acres.
See PETER BROWN of
P. R. BROWN & SONS LTD.
385-3435

TWO LOTS ON SIMCOE Street, suitable for Townhouses or Apartments. Contact Maria Muller, RR1, New Hamburg, Ontario.

60X100 BUILDING LOT, 1 block from shool, post office and shopping centre on quiet no through road. $16,800 for quick sale. 642-5849.

TREED LOT
Close in, serviced and ready to go. Country setting, easy to build on. $35,000. Between 6-7pm. 592-1585.

$32,000
Prime building lot, zoned RS2, fully serviced, West Burnside Rd. 388-6242, 479-2887

CUSTOM HOMES, PLANS available to suit lots. Mortgages at 9¾%. Call Rick 478-2969.

MARIGOLD BUILDING LOT. Plans available to secure your 9¾% mortgage. $30,000. 479-1800.

SOOKE, BROOMHILL SUBDIVIsion, 75x220' lot, offers to $18,000 or will build to suit. 479-5966

TREED LOT WITHIN WALKING distance of stores and schools. 2324 Sooke Rd. 478-3229.

BUILDERS LOT IN GORDON Head. Priced right for quick sale at $34,000. 595-3202.

273 PROPERTY FOR SALE

BEAUTIFUL
VALLEY VIEWS
3 10-Acre lots between Happy Valley and Kangaroo Raods. Southern and western exposure. Super road. Priced to sell, court order. $44,500. MLS.

PANORAMIC VIEWS
OF LAKE
.4 acre on west Shawnigan Lake Road. Gentle slope overlooking lake. Duplex zoned. $21,000. MLS.

SHAWNIGAN
LAKE RD.
Perced., treed, level, close to lake. 2 ACRES. Hydro along road. Hurry on $26,000. MLS. Call for details.
PATRICK SKILLINGS
477-7291 384-8075 (Pgr. 1204)
GARY PEDDLE
477-7291 384-8075 (Pgr. 223)
D.F.H. REAL ESTATE LTD.

APARTMENT
MOBILE HOME
CAMPER
COMMERCIAL
Langford needs an apartment block badly. These 4 acres plus can be used for any purpose above. Or perhaps you can buy part of the site. Altogether $735,000. Try your offer. Good home included.
FRED CRAIG
478-5561 (bus.) 642-5886 (res.)
BLOCK BROS. REALTY LTD.

ZONED FOR
45 SUITES
Location is View Royal, all passed and ready to go for a 45 suite walk-up apartment block in easy reach of the new hospital. $300,000.
EXCLUSIVE!
LEE WROBEL
RANDY SMALL
388-6275 Pagers 865 or 654
British American Realty Ltd.
385-1431

SEE THIS
3 bedroom home plus approval for 2 lots in high Quadra area. All the red tape has been done. Call us for details.
KEN WRIGHT 598-2183
TOM McCLUSKEY 595-5661
CITY BROKERAGE LTD.
386-3547

SHAWNIGAN LAKE
3 acres, perc tested, drilled well. 2.5 acres perc tested. Excellent treed building site. Short walk to beach and village. 25 minutes to Victoria. 743-4118

BUILDERS
3.25 acre subdividable View Royal, $169,000. 479-6463.

ESQUIMALT. R-3 ZONE. FURther information, 383-8257.

274 PROPERTY WANTED

WANTED
SUBDIVIDABLE
PROPERTY
Cash for subdividable property or building lots. Immediate decisions. Mr. Munro, 386-3585, anytime, Victoria Realty Ltd.

LARGE BUILDING LOT OR small acreage required Saanich Peninsula, Ardmore, etc. Please call FREDDY STARKE 386-6164 or BOB KOHLRUSS 656-0085
Small level building lot for retirement home required. Victoria or Saanich. Quick decisions. FREDDY STARKE 386-6164 or 595-1175.
CASTLE PROPERTIES LTD.

C-7 COMMERCIAL
¾ acre property in prime Saanich location. Ideal for commercial office space, retail commercial or apartments. Vendor will assist with financing.
386-3231 MIKE REID 658-8419
JOHN ADANK 479-8135
BLOCK BROS. REALTY LTD.

URGENT
Wanted immediately — lots and sub-dividable land. Cash paid.
LEE WROBEL
RANDY SMALL
British American Realty Ltd.
385-1431

WANTED — LOTS
Gordon Head. Property for subdivision. Immediate cash.
PETER TER VEER 479-1588
AL MATTEO 477-5120

WANTED: LOT OR SUBDIVIDable property in the Victoria area, Colwood etc. 598-1861

274 PROPERTY WANTED

CLIENT WANTS 3 BEDROOM ranch style approx. 1400 sq. ft. home in the Gordon Head area. Up to $100,000.00. Possession No problem. Call Adeline 477-8562 or Ocean City Realty Ltd. 381-2233.

WANTED: BUILDING LOTS OR sub-dividable property in Saanich. Prefer in Gordon Head area. We have new houses to trade if needed. N & B Mamic Construction, 477-4736.

CASH FOR
Land for development for subdivision, lots in the Victoria area. Kasapi Construction, 386-6191.

WANTED PRIVATELY A small but private piece of Gulf Island property for modest summer retreat and retirement. Cash. 477-4561.

NEWLY WEDS SEEK WOODED or seaview lot, in Victoria area. 592-6635.

280 ACREAGE FOR SALE AND WANTED

WEST SAANICH
ACREAGE
MORE THAN 1½ ACRES OF TREED SECLUSION AWAIT YOUR INSPECION. NESTLE AMONGST THE TREES — A 1500 SQ. FT. SPLIT LEVEL HOME. DELIGHTFUL TERRACED LAWNS AND ROCKERY GARDENS. REVERSED PLAN LIVING RM. AFFORDS UNSURPASSED PRIVACY FOR YOUR ENTERTAINING IN FRONT OF WARM F.P. SEPARATE DINING RM. PLUS EATING AREA ADJACENT TO KITCHEN FOR THE KIDS. THERE'S MUCH MORE LIKE — OUTBUILDING, FENCES, ETC. ETC., EXCLUSIVELY LISTED AT $129,000. EXCELLENT TERMS CALL FOR APPOINTMENT.
ROBERT FARRELL 386-3124
Seaspray Properties Ltd.

YEAR ROUND
STREAM
12.5 acres
$125,000.
Metchosin area, half pastureland, half trees. Close to beach and golf course. Older 2 bedrm. home now being rented. Good building sites, city water, terrific holding property.
Jerry Eskes Res.
478-5667
Pemberton, Holmes Ltd.
384-8124
1000 Government St.

WANTED
SMALL FARM
I have a qualified buyer wishing a 3 to 10 acre farm with a good home. Location from Duncan south. Price: $150,000 — $200,000 or vacant arable land 5 to 20 acres $60,000-$120,000. Will consider trading immaculate home in Victoria. Replies treated in confidence. Call: ALLAN TRELFORD 386-3494 (24 Hrs.)
CENTURY 21 Western Homes
1037 Cloverdale Ave.
386-3494 (24 Hrs.)

B.C. LAND
AND INSURANCE
AGENCY LTD.
92 ACRES
HIGHLANDS
Only $1500 per acre. Small house, spring, dam. Water views of Finlayson Arm and Malahat from rear of property. Zoned 10 acre min. $138,000.
478-5588 Shirley Wilde 478-2459

10 ACRES
$69,900
Treed with evergreens and arbutus located close to Prospect Lake. Ideal for estate type home as property affords privacy and seclusion.
386-3231 RAY MILAN 592-7525
BLOCK BROS. REALTY LTD.

48 ACRES
Less than 4 Miles from Downtown Victoria. Lake frontage water rights. Dairy farm buildings. All land cultivated, ideally suited for Shrub or Garden Farm, Ranch or Recreation. For further information.
388-4434 ARNOLD MARR 477-6233

AUDIOLOGIST!
Seeking 2 BR cottage or log cabin on 1 acre, within 5-10 mile circle. If you plan to sell or rent such property, please call anytime.
TED KAY 385-4086
david burr ltd. 384-9335

KOKSILO RIVER
On Riverbank Rd., 10 treed acres, ideal for weekend retreat. $42,500, Colin Munro 386-3585, 652-3383, Victoria Realty Ltd.

SMALL ESTATELY ACREAGE, very, very special quality. One of a kind. $83,000. Box 362 Saanichton Post Office.

FIVE CHOICE 10 ACRE PARcels. Duncan area. Good soil. Map and brochure. 388-6876.

SPELL
IT
OUT
When you have something to sell, the easiest way to find a buyer is to spell it out in print! You do that by placing a low-cost Classified Ad in the newspaper, telling our readers what you have to sell. We'll help you. Give us a call today at 386-2121.

285 UP ISLAND PROPERTIES

CHAPMAN ROAD
(Cobble Hill)
Lovely three bedroom home in country setting with cozy Franklin Fireplace in the Family room. .8 ACRE, Community water system.
INCLUDES
FRIDGE, STOVE, WASHER, DRYER.
Owner wants to move before Spring. Offers to $46,500 call Gerry Howse 381-2233
OCEAN CITY REALTY

285 UP ISLAND PROPERTIES

FISHING AND HUNTING LODGE — Perfect location, secluded, ¾ mile riverfront. 29 acres. $250,000.

WATERFRONT ACREAGE with unfinished home, 600' walk on beach, valuable timber, foreshore rights for deep sea moorage. North end of Island. $79,500.

236 ACRES — Beautiful setting with mountains. Large cultivated area. No hydro. $115,000.

HOBBY FARM — Lovely treed 8.46 acres with meadows, fenced paddock, fruit trees AND cedar home. $72,500.

CALL CHARLOTTE WILLIS, RES.: (604) OR OFFICE (604) 334-3124.
NANAIMO REALTY (NORTH) LTD., 576 ENGLAND AVENUE, COURTENAY, B.C. V9N 5M7

WHITTOME'S
10 ACRES
MAPLE BAY
ROAD
Beautifully treed acreage, subdividable into ½ acre lots. Close to Maple Bay with some Lake views. A must to see. $96,000. For an appointment to view please call Martin Wall of J. H. Whittome and Co., Limited - 254 Trans Canada Hwy., Duncan at 748-0381 or 748-4449.

LARGE RANCH STYLE
MILL BAY
Three bedroom, features ensuite, ceramic flooring and roomy kitchen, sunken living room, fireplace and courtyard along with a double garage with workshop area all on .7 acre of quiet country property. 1005 Cedarwood Place, off Cowerd Rd. off Hutchinson Rd. East. Good location for commutors. Call Gerry Howse 384-2478.
OCEAN CITY REALTY
LTD. 381-2233

FORECLOSURE SALE
33 QUEENS AV and 455
GARDEN ST. DUNCAN
Commercial property that is partly developed would be suitable for Doctors, Lawyers and other professionals as well as for Retailers. Foreclosure sale, owner will consider all serious offers as well as carrying financing.
Call Gerry Howse 384-2478
OCEAN CITY REALTY
LTD. 381-2233

4.96 ACRE LOT (1)
2.3 ACRE LOTS (6)
West of Duncan
ALL Lots have Drilled WELLS and are located on Culverton and White Roads, off Old Lake Cowichan Road. Owner will consider all offers and will carry financing with low down payments.
Gerry Howse 384-2478
OCEAN CITY REALTY
LTD. 381-2233

3-BEDROOMS AND DEN, NO step bungalow on 1-acre with mountain and pastural views, just 2-miles from Duncan stores, this 6-year old home has ww carpeting, 3 sets plumbing, 2 fireplaces, built in dishwasher, Jenn-Air range, and garburator. Insulated gold medallion standards. Large double attached garage, fenced back garden. Clear title home $79,900 (firm). 112-748-9174 Owner.

89.02 ACRES
BASE OF MT. PREVOST
SUB-DIVIDEABLE Property with a southern exposure. Owner will consider all offers and may carry financing. Call Gerry Howse for further info 384-2478
OCEAN CITY REALTY
LTD. 381-2233

10 SUITE APARTMENT
Lake Cowichan, right in the centre of town with River Frontage. Good investment for a resident owner. Call Gerry Howse 384-2478.
OCEAN CITY REALTY
LTD. 381-2233

SEVEN ACRES
(Apprx.)
Located on the Cowichan River at Lake Cowichan. Call Gerry Howse 384-2478.
OCEAN CITY REALTY
381-2233

SHAWNIGAN LAKE
Linwood Cedar home on approx. ½ acre. 1800 sq. ft. offered at $69,900.
RICK MITCHELMORE
386-3231 595-1102
BLOCK BROS. REALTY LTD.

ENGLISHMAN RIVER
5 acre parcels on this famous river near Parksville from $22,900. Terms available.
Brynelsen Benzon Realty
689-7556

CANOE PASSAGE; THETIS Island, low bank waterfront, 1.35 acres well treed, level, close good anchorage, Telegraph Harbour, $39,900. 245-4766.

290 FARMS FOR SALE AND WANTED

SHIRLEY
COMMUNITY
HALL
is located just before Sheringham Point Road on the West Coast Road, which is directly across the road from this gently sloping 16 acre farm. With a 3 bedroom home, barn, garage, year round well on it. 6 acres fenced for farming, the other 10 only partially cleared. Asking $99,900.
LARRY LINEHAM 595-0134
NATIONAL TRUST 595-2121

A HOUSE WITH LAND IS REquired by hard working couple. We wish to caretake or do a work trade. We are experienced in alternate energy and farm work. Excellent references. Please phone 642-3876

4 ACRES SHAWNIGAN LAKE, 3 bedroom home, barn, fenced, large garden, 2 acres already subdivided, offers for quick sale. 598-6956.

WANTED: 4-15 ACRE FARM LOcated in Saanich Peninsula or outlying Duncan areas. Phone Victoria collect at 384-2262.

6.53 ACRES NORTH SAANICH, Heatherlee farm boarding kennels. By appointment only 656-4479.

WANTED TO RENT OR BUY: 2-5 acre mini-farm. 478-7324.

293 GULF ISLAND PROPERTIES

SALTSPRING ISLAND
2 treed lots, halfway between Fulford and Ganges. 2-acre lots. Water on both, hydro on road. Try $4,000 down or trade on asking of $18,900. Call:
DAVID BILLINGHAM 388-6258
Cedric Steele Realty Ltd.

12.7 ACRES
SALTSPRING ISLAND
Will trade with additional cash for residential or residential revenue or sell for $35,000. Call GERRY FINNIGAN 388-6258. Cedric Steele Realty Ltd.

294 MAINLAND AND OUT OF PROVINCE PROPERTIES

TAKYSIE LK
LAKEFRONT, 84 acres, beautifully treed, parklike, property in the heart of the LAKE Country. Priced at $38,000, with $3,000 down and the balance at 10%. Call Colin Munro, 386-3585, 652-3383. Victoria Realty Ltd.

Deaths and funerals

305 DEATHS and FUNERALS

ASHLEY — In Victoria, B.C., on January 24, 1980, Irene Lillian Ashley, of 614 Fernhill Place, born on Ontario and a resident of Victoria since 1970, formerly of Winnipeg. She is survived by James G. (Scotty) Brown. She served in the Canadian Army with the C.W.A.C. and was a member of the Army, Navy and Air Force Veteran's Association and R.C.L. Branch 91, Langford.

Funeral service in McCalls Bros. Chapel, Johnson at Vancouver Streets, on Monday, January 28, at 3:30 p.m., with Capt. G. Cassell of the Salvation Army officiating. Cremation. Flowers gratefully declined. Donations, if desired, may be made to the Heart Fund, 1008 Blanshard Street, Victoria, B.C.

ASKEY — On January 23, 1980, in hospital in Victoria, Mr. William S. Askey, aged 71 years, of 2829 Colquitz Avenue, a native son. He leaves his loving wife Dorothy; one daughter, Mrs. Harry (Olive) Iddiols, of Calgary; three granddaughters, Tina, Dawn and Stacey; two brothers, Fred and Guil, of Victoria; nieces and nephews. He was a member of Capital City Lodge No. 61, K. of P. and Tel El Mahuta Temple DOKK No. 155. He was also a member of the Telegraphers Union being associated with the C.N.R. for over 45 years.

Funeral service in McCall Bros. Chapel, Johnson at Vancouver Streets, on Friday, January 25, at 11:00 a.m. Interment at Royal Oak Burial Park. Flowers gratefully declined. Donations may be made to the Heart Fund, 1008 Blanshard Street.

BRUCE — At the Victoria General Hospital on January 22, 1980, Mr. Douglas Martin Bruce, aged 54 years, born in Seattle, Washington. A resident of Saanich, B.C., for the past five months, late residence, 193 Hampton Road; formerly of Calgary, Alberta. He was predeceased by his father, Mr. William A. Bruce in 1953. He leaves his loving wife, Thelma at home; daughter and son-in-law, Linda and Norman Miller, Victoria, B.C.; mother, Mrs. Sarah Payne, Calgary, Alberta; uncle, aunts and cousins in Calgary, Alberta and Ottawa, Ontario. Mr. Bruce served with the R.C.N. during the Second World War.

Service in the Sands Mortuary Limited "Family Chapel of Memories", 1803 Quadra Street, Victoria, B.C., on Friday, January 25, 1980, at 1:00 p.m. Rev. Alex Calder officiating. Cremation.
SANDS — VICTORIA

DYER — Passed away peacefully in the Royal Jubilee Hospital on January 22, 1980, Josephine Anne Dyer, aged 86 years, widow of Henry Dyer, a long time resident of Victoria. She is survived by her son Ernie and daughter-in-law Pat of R.R.No.2, Nanoose Bay; grandsons David of Sooke and Steve of Burnaby; four great-grandchildren; also brother and sister-in-law, Dr. and Mrs. V. V. Marnell; sister-in-law, Billie Toman of Courtenay; nieces and nephews.

Funeral service in McCall Bros. Chapel, Johnson at Vancouver Sts. on Friday, Jan. 25, at 3:30 p.m. with the Rev. Canon T. Bailey officiating, followed by cremation. (No flowers by request. Memorials may be made to the charity of one's choice.)

EXTON — In Prince George Hospital January 20, 1980, Margaret Elizabeth Exton, age 64. Born in Scrieber, Ontario. Survived by her loving husband Edward (Ted); two sons, Monte, Williams Lake, Kenneth, Edmonton, Alberta; two daughters, (Peg) Mrs. G. Mesher, Brampton, Ontario, (Susan) Mrs. D. Strader, Prince George; nine grandchildren; four sisters, Alice and Ivy, Vancouver, Jay of Lindsay, Ontario, Mellie of Victoria; two brothers, Harry of Victoria; Fred of Thunder Bay. Predeceased by six brothers.

Services will be held in Prince George, January 24, 1980. A memorial service to be announced at a later date in Victoria. Flowers gratefully declined. Donations may be made to the Heart, Cancer and Arthritic Society.

OETZEL — In Victoria, B.C., on January 24, 1980, Mr. Willi George (Bill) Oetzel, aged 67 years, born in Wiesloch-Heidelberg, Germany, late residence, 1230 Palmer Road; formerly of Peace River, Alberta. Predeceased by his wife, Mrs. Charlotte Maria Oetzel in 1978. He leaves his son, William, Vancouver, B.C.; daughter, Mrs. V. (Trudy) Golinsky, Victoria, B.C.; grandchildren, Duane and Leanne.

Visitation in the Sands Mortuary Limited, "Memorial Chapel of Chimes", 1803 Quadra Street, Victoria, B.C. on Saturday and Sunday, January 26 and 27, 1980, from 2:00 p.m. to 4:00 p.m. and from 7:00 p.m. to 9:00 p.m. Mass will be celebrated in St. Patrick's Church, 2060 Haultain Street, Victoria, B.C., on Monday, January 28, 1980, at 1:30 p.m. Rev. Father John Zaszczyk celebrant. Interment at the Royal Oak Burial Park.
SANDS — VICTORIA

PLANES — Suddenly, on January 18, 1980, Mrs. Barbara Joan Planes and Mr. Louis Gustav Planes, of 4-2615 Otter Point Road, Sooke, B.C. They leave their sons, Robert Planes, 240 Island Highway, David, Allan, Darrell, Peter and Gary Planes, Sooke, B.C.; daughters, Beverley Sudlow, Brenda Sprinkling, Carol and Barbara-Anne, Sooke, B.C., and Charlene, 240 Island Highway; grandchildren; aunts; uncles, nieces and nephews. Mrs. Planes also leaves her father, Mr. Fred Underwood, Saanichton, B.C.; grandmother, Mary-Jane Peters, Nanaimo, B.C.; sisters, Doris Perry and Betty Underwood, Victoria, B.C.; brothers Fred and Burt Underwood, Saanichton, B.C., Everest Underwood, Montreal, Quebec, and Raymond Sam, Saanichton, B.C. Predeceased by her mother, Mrs. Hazel Underwood. Mr. Planes also leaves his mother, Mrs. Ida Planes, Sooke, B.C.; brothers, Frank Planes and Jack Planes, Sooke, B.C. and Ronald Planes, Forks, Washington; sisters, Nellie Pelkey, Saanichton, B.C., Germaine Sutherland, Sooke, B.C., and Margaret Shrader, Tacoma, Wash. Predeceased by his brother, Joseph Planes and his sister, Daisy George.

Prayers for Mr. and Mrs. Planes will be held in the Sands Funeral Chapel of Heather, 317 Goldstream Avenue, Colwood, B.C., on Sunday, January 27, 1980, at 7:30 p.m. Mass for Mr. and Mrs. Planes will be held in Sooke Community Hall, on Monday, January 28, 1980, at 10:00 a.m. Rev. Father William G. Mudge celebrant. Interment in the Sooke Harbour Cemetery, Sooke, B.C.
SANDS — COLWOOD

SHONG — In Victoria, B.C., on January 21, 1980, Mr. Kam Wan Shong, aged 75 years, born in Canton, China, late residence 2560 Mark Wark St. He leaves his wife, Quan Yong, at home; son, Edan and daughter-in-law, Linda and two grandsons, Steven and Kevin, Port Coquitlam, B.C.; daughters, (Yiu Hing) Mrs. Miu Yuen Wong, Sidney, B.C., (Yiu Ping) Mrs. Angel Siu, Hong Kong, (Ethel) Mrs. Tim Choo, Victoria, B.C., and 12 grandchildren from the daughters; 13 great-grandchildren; sister-in-law, Vancouver, B.C.; several nieces and nephews.

Service in the Sands Mortuary Limited, "Memorial Chapel of Chimes," 1803 Quadra St., Victoria, B.C., on Monday, January 28, 1980, at 3:00 p.m., Rev. Steve Wong officiating. Interment at the Royal Oak Burial Park.
SANDS — VICTORIA

305 DEATHS and FUNERALS

WOODLEY — In the Royal Alexandra Hospital, Edmonton, Alberta, on January 9, 1980, after a brief illness, Mrs. Frances Joan Woodley. Beloved daughter of Mrs. Sybil Ethier, Victoria, B.C.; she also leaves her children, Blair, Warner, Jennifer, Sudbury, Ontario; grandmother, Mrs. Mabel Robinson, Ladysmith, B.C.; aunts, Mrs. Phyllis Cloke and Mrs. J. A. (Joan) Jameson, Chemainus, B.C.; uncle, Mr. W. J. Robinson, Ladysmith, B.C.; cousins, Bill and Tom Jameson, Chemainus, B.C.; Mrs. Pim (Pamela) Whiting, Sidney, B.C., and several in Nanaimo and the Interior of B.C.

Private service was held on January 14, 1980, at Sands Ladysmith Funeral Chapel, Ladysmith, B.C. Rev. D. Stannard officiated. Interment was at the Cedar Valley Memorial Gardens, Nanaimo, B.C.
SANDS — LADYSMITH

308 CARDS OF THANKS

Our deepest gratitude for the care given by Dr.'s E. Payne and G. Friesen, McCalls Funeral Home and to the fine nursing staff of Royal 2 Jubilee, through the recent sickness and loss of our loved one. Warmest thanks to Pastor E. Austin for his message of comfort and to all whose prayers gave us great hope and strength in our darkest moments. May God Bless all of you whose understanding sympathy lessened our sorrow.
Herb Painter, Rhoda and Bob Leach and our Families.

I Margaret wish to express most sincere gratitude to all, during my loss of my husband, Louis. My thanks to those sending cards flowers, memorial contributions and food. Special thanks to Dr. Stockdill and staff, Victoria General 1A, Reverend Hanley, the pallbearers and organist and McCalls Funeral Home.
Margaret Lefrancois

309 IN MEMORIAM

OBEE — In Loving memory of J.F. (Joe) Obee.
Passed away Jan. 25, 1979. Always remembered by his Loving Wife Violet and Family.

PRATT, ISABEL — Our Mom, Granny and Great Granny who passed away Jan. 25, 1977.
Loves Greatest Gift —
"Remembrance"
—Ever remembered each day, loving daughter Mabel, Bunny and family.

THEY SHALL GROW NOT OLD AS WE WHO ARE LEFT GROW OLD. AGE SHALL NOT WEARY THEM, NOR THE YEARS CONDEMN, AT THE GOING DOWN OF THE SUN, AND IN THE MORNING, WE WILL REMEMBER THEM.
WITH GRATITUDE, SANDS

Heavy are our
hearts today,
Memory brings
you
back once more,
To the time when
you were with us,
To the happy
days of yore.

NATIONAL ENERGY BOARD
NOTICE OF HEARING
IN THE MATTER OF ALBERTA NATURAL GAS COMPANY LTD.
TOLLS

WHEREAS the National Energy Board deems it advisable to hold a public hearing to ascertain whether pursuant to Part IV of the National Energy Board Act the tolls charged by Alberta Natural Gas Company Ltd. (hereinafter referred to as "Alberta Natural") are just and reasonable and that Alberta Natural does not make any unjust discrimination in tolls, service or facilities against any person or locality,

AND WHEREAS Alberta Natural has filed a submission requested by the National Energy Board respecting tolls and tariffs,

TAKE NOTICE that the Board has ordered that a public hearing shall be held commencing on Tuesday, 11 March, 1980, at 9:30 a.m. in the Hearing Room of the National Energy Board, Trebla Building, 473 Albert Street, Ottawa, Ontario, for the purpose of hearing evidence respecting tariffs and tolls charged by Alberta Natural. Such proceeding will be conducted in either of the two official languages and simultaneous interpretation will be provided should a party to the proceedings request such facilities in his intervention.

AND THE BOARD HAS FURTHER ORDERED THAT:

1. Any respondent or intervenor intending to oppose or intervene in the said hearing shall on or before the 3rd day of March, 1980, file with the Secretary of the Board thirty (30) copies of a written statement, in either of the two official languages, containing his reply or submission, together with any supporting information, particulars or documents, which shall include a concise statement of the facts from which the nature of the respondent's or intervenor's interest in the proceedings may be determined, which may admit or deny any or all of the facts alleged by Alberta Natural, and which shall be endorsed with the name and address of the respondent or intervenor or his solicitor to whom communications may be sent and which shall state the official language in which the respondent or intervenor wishes to be heard. Any respondent or intervenor shall, on or before the 3rd day of March, 1980, serve three (3) copies of his reply or submission and supporting information, particulars or documents upon Alberta Natural, and one (1) copy each upon the Attorneys General of the Provinces of British Columbia and Alberta, The Canadian Gas Association, The Canadian Petroleum Association, The Independent Petroleum Association of Canada and shall file proof of service thereof with the Board at the opening of the Hearing.

2. Any party who has intervened pursuant to paragraph 1 hereof and who wishes to present direct evidence in the Hearing, shall prepare written direct evidence, and shall, on or before the 7th day of March, 1980, file thirty (30) copies thereof with the Board and serve one (1) copy of the same upon Alberta Natural and each other party who has intervened pursuant to paragraph 1 hereof, a list of which intervenors will be available from the Board on the 5th day of March, 1980.

3. Any interested party may examine a copy of the submission filed and additional information filed by Alberta Natural at the office of:
National Energy Board,
Trebla Building,
473 Albert Street,
Ottawa, Ontario
K1A 0E5
or at the following address:
Alberta Natural Gas Company Ltd.
Alberta and Southern Building,
240 Fourth Avenue S.W.,
Calgary, Alberta
T2P 0H5

DATED at the City of Ottawa, in the Province of Ontario, this 24th day of January, 1980.
NATIONAL
ENERGY BOARD
Brian H. Whittle
Secretary

310 FUNERAL DIRECTORS

McCall's

FRIDAY
AUSTIN
Mrs. Hilda Hamilton
10:30 a.m. FAMILY CHAPEL
ASKEY
Mr. William S.
11:00 a.m. FLORAL CHAPEL
CHARLIE
Mrs. Amanda
1:00 p.m. FLORAL CHAPEL
CROLL
Mrs. Elizabeth Jolly
2:30 p.m. FAMILY CHAPEL
DYER
Mrs. Josephine Anne
3:30 p.m. FLORAL CHAPEL
MONDAY
WARDMAN
Mrs. Florie
2:00 p.m. FAMILY CHAPEL
ASHLEY
Mrs. Irene Lillian
3:30 p.m. FLORAL CHAPEL

McCALL BROS.
Funeral Chapels
JOHNSON AT
VANCOUVER STREETS

For Funeral
Information
Phone 385-4465

Sands

COMMUNITY
CHAPELS
DEDICATED
TO SERVING
Vancouver Island
Families

HERE
WHEN
YOU
NEED US

Your Seven Community Chapels
VICTORIA 388-5155
SIDNEY 656-2932
COLWOOD 478-3821
DUNCAN 746-5212
LADYSMITH 245-2331
NANAIMO 753-2032

We Care About
Vancouver Island Families

Sands

FIRST MEMORIAL SERVICES
Serving the Public and Exclusive Area Undertakers for the Memorial Society of B.C. 658-5244.

310 FUNERAL DIRECTORS

Hayward's (B.C. Funeral Co.)
Thomson & Irving

Funeral Chapels
1625 Quadra St.
386-3505

CUNNINGHAM
FUNERAL CHAPEL
1155 FORT STREET
Phone 384-5512 or 384-8626
Offering dignified moderate service for all. Geo. S. Cunningham, owner, manager.

311 MONUMENTS

STEWART MONUMENTAL WORKS LTD.
ESTABLISHED 1896
Marble fireplace and tabletops.
1403 May St. 384-3452
Memorial of Distinction

Mortimer's Monuments
383-6421
709 KINGS RD. (at Douglas)
FOUNDED 1877

312 FLORISTS

Daisy Chain Florist
382-2512 435 Simcoe St.

Sealed bids plainly marked 'For the Sale of Clothes Dryers — 80/710,' will be received until 2:00 p.m., January 31st, for the purchase of four G.S.W. Easy Dryers — Model No.'s MDE 810-1. All dryers are in working condition and are to be sold as is. Dryers will not be sold separately. The lowest nor any tender not necessarily accepted. Dryers may be viewed at 2 p.m., January 29th, at:
British Columbia Housing Management Commission,
201 - 3440 Douglas Street,
Victoria, B.C. V8Z 3L5. 382-6127.

NOTICE TO CREDITORS AND OTHERS
IN THE MATTER OF THE ESTATE OF FRANCES McPHEE DAVIES, LATE OF No. 304—2333 BEACH DRIVE, VICTORIA, B.C., DECEASED.

NOTICE IS HEREBY GIVEN that creditors and others having claims against the estate of the above-named deceased are hereby required to send them to the undersigned Executors at 1280 Douglas Street, Victoria, B.C., V8W 2X5, before the 18th day of February, A.D., 1980, after which date the Executors will distribute the said estate amongst the parties entitled thereto, having regard only to the claims of which they then have notice.
FLORA BROUGHTON
NATIONAL TRUST
COMPANY, LIMITED.
By their Solicitors
MESSRS. HORNE,
COUPAR, MANSON & SHAW

auctions • appraisals
AUCTION EVERY FRIDAY NIGHT
Kilshaw's
OF VICTORIA
six generations

AUCTION
TONIGHT, 7 P.M.
Desks
3 pc. Wicker Settee
Round Dining Table
6 Chairs
Can. & Vic. Occ. Chairs
WHAT NOT CABINET

9 PC. WAL. D/R STE.

MIKADO CHINA
MOORECROFT
FINE ENGLISH CHINA
GLASSWARE
12-OAK SECT'L BOOKCASE
LGE. OAK WARDROBE
ORIENTAL CHEST

Inlaid Mahog.
Corner Cabinets
Mahog. China Cabinet
Mahog. Sideboard

Display Cabinets
Mahog. B/R Ste.
Sarouk & Other Carpets
Refrigerators — Ranges
Auto Washer
Elec. & Manual
Typewriters

1964 Buick Special
52,000 Miles

SHERIFF'S SALE
Under and by virtue of a Writ of Seizure and Sale issued out of the County Court of Vancouver Island, Victoria registry against the goods and chattels of Bryan H. Appleton, carrying on business under the firm name and style of Bryan Appleton Pro Shop, I have seized the following goods and chattels and have instructed Kilshaw's Auctioneers Ltd. to offer the same for sale by public auction on their premises at 1115 Fort Street, Victoria, B.C.
Inc. golf bags, golf clubs, golf shoes, etc.

Deputy Sheriff Holmes
Vancouver Island Region No. 1
An interesting assortment of over 300 items on view daily at
KILSHAWS
1115 Fort St. 384-6441

NOTICE TO CREDITORS
Estate of MEHETTA ALLEN, late of Gorge Road Hospital, Victoria, B.C., deceased.

NOTICE IS HEREBY GIVEN that Creditors and others having claims against the Estate of the above-named deceased are hereby required to send them to the Executors at 100-1510 Monterey Avenue, Victoria, B.C., V8R 5V4, on or before the 19th day of February, 1980, after which date the Executors will distribute the said estate among the parties entitled thereto, having regard to the claims of which they they have notice.
ROBERT HAVELOCK
ALLEN and
ALAN EATON BIGELOW,
c/o 100-1510 Monterey
Avenue,
Victoria, B.C., V8R 5V4,
Executors

TO: AL BARRY CRATE
TAKE NOTICE that an action has been commenced against you by way of Writ of Summons in the Provincial Court of British Columbia, Victoria Registry No. 0249/80, between the Bank of British Columbia, Plaintiff, and you as Defendant, for recovery of $1,244.17 for debt arising out of an overdraft in the Defendant's bank account with the Plaintiff.

You have fourteen (14) days from the date of publication of this Notice to file a Notice of Intention to Dispute to the Writ of Summons. A copy of the Writ of Summons may be obtained from the Court Registry at 850 Burdett Avenue, Victoria, British Columbia. A Dispute Notice may be filed by you or your solicitor in the Court Registry in Victoria and such form may be obtained in the Court Registry in Victoria for this purpose.
EDWARD ST. J. POLLARD
SOLICITOR FOR THE
BANK OF BRITISH
COLUMBIA

NOTICE TO CREDITORS
IN THE MATTER OF THE ESTATE OF MAXINE ALPHONSE GUILBAULT, also known as MAX GUILBAULT, formerly of 305 — 3255 Cook Street, in the City of Victoria, British Columbia, deceased.

NOTICE IS HEREBY GIVEN that creditors and others having claims against the estate of the above named deceased are hereby required to send them to the undersigned Executor at 3750 Shelbourne Street, Victoria, British Columbia, on or before the 22nd day of February, A.D. 1980, after which date the estate will be distributed, having regard only to claims of which he then has notice.
Alan Blair Guilbault
Executor
By: McMartin & Morrison
Barristers & Solicitors
3750 Shelbourne Street
Victoria, British Columbia
V8P 4H4, 477-0171

NOTICE TO CREDITORS
Estate of ETHEL MILDRED GARNER, late of James Bay Lodge, Victoria, B.C., deceased.

NOTICE IS HEREBY GIVEN that Creditors and others having claims against the Estate of the above-named deceased are hereby required to send them to the Executor at 100-1510 Monterey Avenue, Victoria, B.C., V8R 5V4, on or before the 19th day of February, 1980, after which date the Executor will distribute the said estate among the parties entitled thereto, having regard to the claims of which he then has notice.
ALAN EATON BIGELOW,
Barrister and Solicitor,
100-1510 Monterey Avenue,
Victoria, B.C., V8R 5V4,
Executor.

NOTICE OF SALE OF MOTOR VEHICLE
Pursuant to the WAREHOUSEMAN'S LIEN ACT

Whereas the following are indebted to the undersigned and the said amounts ought to have been paid and default has been made in the payment thereof, notice is hereby given that the vehicles will be sold by Triple T. Developments Ltd., sale date February 6, 1980 at 12:00 at Totem Towing, Victoria, B.C.

Dated this 22nd day of January, 1980.
(1.) J. Simkin Austin
AASAL421870A
(2.) A. Raknes Pontiac
7K57H31307106
(3.) J. Gulenchyn Buick
4D37H4Z101206

Totem Towing
3321 Tennyson,
Victoria, B.C.

SAANICHTON ELEMENTARY SCHOOL AUTOMATIC SPRINKLER INSTALLATION

Tenders must be received before February 19th, 1980. At School District No. 63 (Saanich) P.O. Box 2010, Sidney, B.C. V8L 3S4. Bid documents and information may be obtained from:
J. P. Fire Protection Advisors Ltd.
P.O. Box 130,
Garden Bay, B.C.
V0N 1S0
Telephone 883-9248

NOTICE
In the matter of the Insurance Act of the Province of British Columbia.

Westco Insurance Company, having ceased to carry on business in British Columbia and having also entered into agreements with Market Insurance Company of Canada whereby that Company will guarantee all liability associated with losses under policies, contracts and binders of insurance issued by Westco Insurance Company, hereby gives notice that it has applied to the Minister of Consumer and Corporate Affairs for the withdrawal of the deposit maintained by the Company with the Minister of Finance pursuant to the Insurance Act and that any claimant of the Company objecting to the withdrawal must file an objection in writing with the Superintendent of Insurance, 8th Floor, 1050 West Pender Street, Vancouver, British Columbia, V6E 3S7, not later than April 14, 1980.

Dated at Vancouver, British Columbia, this 3rd day of January, 1980.
Westco Insurance Company,
Per David J. Smith,
Assistant Secretary.

Public Works Canada | Travaux publics Canada

INVITATION TO TENDER

SEALED TENDERS for the projects or services listed below addressed to the Head, Tenders and Contracts, Pacific Region, Department of Public Works, Canada, 1110 West Georgia Street, Vancouver, B.C. V6E 3W5 will be received until the specified closing time and date. Tender documents can be obtained through the above noted Department of Public Works, Vancouver office and D. McLellan, 815 Wharf Street, Victoria, B.C.

Services (2)
Interior Cleaning & Grounds Maintenance — DND Recruiting Offices, 614 Yates Street, Victoria, B.C.
Interior Cleaning — 45 Bastion Square, Victoria, B.C.
Closing Date of above two Tenders: 11:00 A.M. PST — February 8, 1980.
The lowest or any tender not necessarily accepted.

Sears

Shop Thursday and Friday nights 'til 9

Your favorite albums at great low prices!

Personal Shopping only

Freedom at Point Zero/
Jefferson Starship
4.49 Each album

The Long Run/
Eagles
4.99 Each album

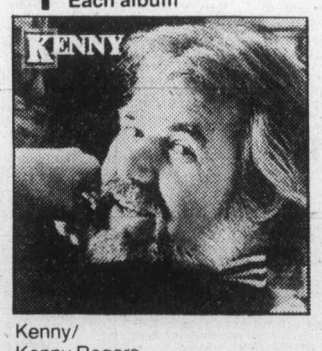

Kenny/
Kenny Rogers
5.49 Each album

Greatest Hits Vol. 2/
Abba
5.99 Each album

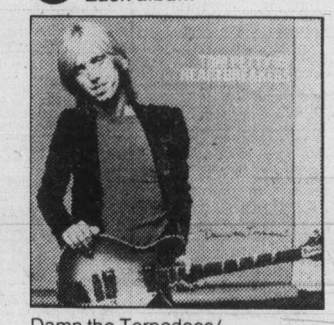
Damn the Torpedoes/
Tom Petty and the Heartbreakers
5.99 Each album

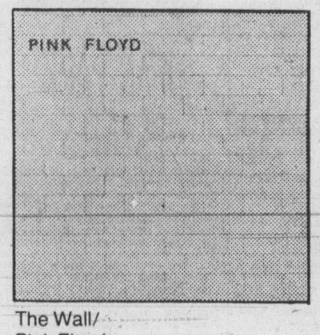

The Wall/
Pink Floyd
9.49 Each 2 record set

Sears: Records (58) Advertised prices in effect now through 5:30 p.m. Saturday, January 26, while quantities last.

Simpsons-Sears Ltd.
3190 Shelbourne Street Lots of Free Parking

Special Offer

FOR PRIVATE PARTY CLASSIFIED ADVERTISERS

Use this handy coupon to place your Classified Advertisement and save money

Name .....
Address .....
Phone No. .....
Signature .....
No. of insertions ..... Amount Enclosed $ .....

FILL OUT AND MAIL TO
SPECIAL OFFER
Victoria Press,
P.O. Box 300,
Victoria, B.C.
V8W 2N4.
OR
DELIVER IN PERSON TO
2621 Douglas St.,
Victoria, B.C.

Your ad will run as soon as possible upon receipt of this coupon and payment or please specify consecutive dates.

Classification Number ..... **10 WORDS MINIMUM**

10 **Words for 1 insertion in The Daily Colonist and Victoria Times:** 12¢ for each additional word **$1.20**
10 **Words for 3 insertions in The Daily Colonist and Victoria Times:** 28¢ for each additional word **$2.85**
10 **Words for 6 insertions in The Daily Colonist and Victoria Times:** 45¢ for each additional word **$4.50**

Victoria Press Box Charge $3.50 per month.
Replies to be mailed Replies to be held for pickup

All ads must be written in regular classified style, and run on consecutive days.

All real estate, mobile home, rental and business advertising is considered to be commercial advertising and will not qualify for this special offer.

SEND CHEQUE or MONEY ORDER
— NO REFUNDS —

THE DAILY COLONIST AND VICTORIA TIMES

Nielsen 'paranoid' over office wiretap

VANCOUVER (CP) — Consumer Affairs Minister Jim Nielsen says he has developed "a slight case of paranoia" because RCMP bugged his telephones several years ago when they were investigating an alleged bribery attempt.

Nielsen, a former radio program host who joined the provincial Social Credit cabinet as environment minister in 1975, says he received in February, 1979, a letter informing him his "private communications were intercepted."

But the minister says he does not know where, when or how his telephones were bugged.

Nielsen revealed the wiretapping by police during the trial of two men charged with plotting to bribe him with $100,000 in exchange for assistance in getting land removed from the province's agricultural land reserve.

Bill Smart, a lawyer working with the prosecution, said Thursday "you can be reasonably assured the interception was done between Sept. 1, 1976, and December, 1977, when the investigation was done."

S.Sgt. David Roseberry of the RCMP commercial crime division says he cannot reveal the time because the wiretapping evidence has yet to come before county court.

The defendants are Ed Murphy, a former radio program host, and businessman Douglas Holme.

At the time the investigation began, the federal Protection of Privacy Act was in effect, having been passed by the minority Liberal government early in 1974. The legislation placed severe restrictions on wiretapping.

In the act were sections saying that certain judges might authorize wiretaps if they were satisfied that other investigative procedures had failed or were unlikely to succeed, or the investigation was so urgent that it would be impracticable to use other methods.

The authorizations for wiretaps would not be longer than 30 days unless it could be shown a longer period of bugging was required.

Other sections said the subjects should be notified by writing within 90 days of the end of the authorized bugging period, unless the provincial attorney-general or the federal solicitor-general certify that the investigation is continuing and the judge agrees a delay of "reasonable determinate length" be granted.

On Oct. 15, 1977, an amendment came into force which allowed the police to delay giving notice to those tapped until up to three years after bugging had ceased.

But an application to delay notification had to be signed by either the provincial attorney-general or the federal solicitor-general.

Smart says he does not think the provincial attorney-general was involved in any extension of notification of the bugging. The attorney-general at the time was Garde Gardom, now intergovernmental affairs minister.

The location of the wiretaps also seems to be a mystery. Nielsen, testifying in Vancouver county court Wednsday, acknowledged bugging devices were used "in or about his office premises."

But he said Thursday he did not know where the wiretapping took place.

Ed Smith, former Speaker of the legislature, and the current Speaker, Harvey Schroeder, said Thursday they were not informed nor asked by police about bugging Nielsen's legislative offices.

And while Attorney-General Allan Williams said Thursday he did not think anyone was exempt from the wiretap laws, Stuart Leggatt, the Coquitlam-Moody MLA who was NDP MP for New Westminster when the wiretap law was passed, called the move "extremely serious."

"I don't know of any law that says a cabinet minister can't be tapped," said Legatt, a member of the Commons justice committee which studied the bill and its amendments. "But I would be pretty upset if I was a cabinet minister who had been wiretapped."

Leggatt said among concerns of the MPs when they debated the wiretapping bill were whether persons who obtained a warrant could keep going back to the same judge to renew delay of notification. They also worried about the possible multiplication of "agents" who could act for attorneys-general.

Nielsen said Thursday he did not think police operated contrary to the law.

"I think they're honest. I think they are restricted in some procedures and I think they are cautious about advising anyone while an investigation is on, otherwise their work could be hampered somewhat."

Mobile poll

New twist for voting

NANAIMO — Hospital and nursing home patients will be able to vote in the municipal election here next November.

Nanaimo city council this week approved a motion that staff draw up the necessary bylaws to allow the city to hold a special travelling poll for those who are not able to get to the polls.

Ald. Dick Winkelman, who made the motion, said that he meant to include all hospital patients, including those in extended care, as well as patients in government-recognized nursing homes.

On other election-related issues, city executive officer Howard Nicholson said that a city-wide enumeration is expected to get underway in March.

Meanwhile, Ald. Nelson Allen said that his electoral review committee will resume its work again in two or three weeks.

The council has already committed itself to holding a referendum on the ward issue this year, but the committee has been asked to come up with suggestions about the question that should appear on the ballot.

In other business, the council received the report of the Nanaimo Emergency Program that showed the volunteer group responded to 64 per cent more calls in 1979 over 1978.

Ian Hetherington, co-ordinator of emergency services, said that the group logged a total of 237 tasks and 1,900 hours last year.

The emergency call-outs included 191 marine calls, 28 land tasks and 18 non-emergencies.

Of the 191 marine calls, 72 were apparently false alarms.

In 1978, the emergency group answered 130 calls.

Ald. Ada Howden, who is responsible for emergency services, commented that so far in 1980, the emergency group is experiencing a "July in January" with a heavy number of calls.

In other business, the council decided to take a post office problem to the Association of Vancouver Island Municipalities, in hopes the issue can be taken to the Canadian Federation of Municipalities.

The Nanaimo council wants the post office to drop the $1 charge for changes of address when that address change is created by a municipality.

Several such changes have taken place in Nanaimo recently, with house renumbering and street renaming, and the city wants the post office to drop the customary $1 charge for change of address to each homeowner.

In other business, the council decided to ask for an inventory of all parks, playgrounds and public squares in the city, so that it can investigate the problem of some parkland not being dedicated for park purposes.

Ald. Jack Little said that it has been discovered, for instance, that parts of Colliery Dam Park are not dedicated for park and the city should investigate the idea of making the dedication now.

—Brian Boyes photo

Clams provide crowning touch

What's this, gold fever striking Qualicum area? Not quite, it's just group of volunteers after recent Qualicum Beach Curling Club bonspiel, digging for clams as night-time was best for shellfish due to low tide. Needless to say, celebration was crowned with huge clam feast.

Cowichan for Cowichans

By DEREK RHIND
Colonist correspondent

DUNCAN — Efforts by Cowichan Indian Band to get the name Cowichan back for its world-wide-known sweaters have been successful.

Band economic development officer Wes Modeste said the name Cowichan, patented by The Yarn Barn, a Vancouver-based yarn company five years ago, will be returned voluntarily by the company.

The company has been using the patented name Cowichan for wool imported from New Zealand.

Modeste said the band approached the company last year asking that it release the name to the Cowichans, who have always used it for the authentic Indian sweaters knitted from local wool.

However, the change will not take place immediately, as during out-of-court negotiations the company agreed to sign the name back to the Cowichan band, but requested the right to take out a licence on the name for a further three to four years while the product is phased out and a new name applied for.

Modeste said this agreement was subject to the approval of the band council.

Meanwhile, Cowichan Indian knitters are discussing the formation of a manufacturers' association.

Modeste said about 50 knitters met last month at the Quamichan longhouse and agreed an association was needed because of difficulties encountered by individuals in obtaining wool and selling their sweaters.

Another major problem was the growing industry in look-alike sweaters made from machine-spun wool.

The proposed association would also promote sales in retail markets and through advertising.

The knitters elected an executive headed by Sarah Modeste of Modeste Carding Ltd. She said two more members of the executive from the Saanich and Chemainus Indian bands remain to be elected.

The association is for the whole Salish tribe, which includes this part of Vancouver Island and the mainland.

The Indians complain that their industry is being hurt because of the flood of imitation Cowichan sweaters appearing on the market.

The association is hopeful of standardizing prices, sweater sizes and quality.

This would be achieved through educating the individual knitters and sending association delegates to meet with buyers who fluctuate their prices.

The Cowichan knitters are also expected to take more advantage of the growing Japanese and European market for Indian sweaters.

The Cowichan knitters recently lost an order for 340 sweaters to Japan when they were undercut by a Vancouver firm selling sweaters similar in pattern to the Cowichan sweaters, but made from machine-spun wool.

The Cowichan knitters use wool-spinning techniques that have been used by the Cowichans ever since they settled in the district and have since spread to other Island bands, who adopted the Cowichan style.

A second meeting of the association has been scheduled at the Quamichan longhouse at 1:30 p.m. Jan. 31.

Operation Countryman still has some way to go

LONDON (CP) — The story of Operation Countryman has evolved into one long, climax-ridden plot where the denouement still seems a long way off.

Two more Metropolitan police were arrested in London this week by officers from the 80-man OC team which has been investigating serious allegations of police corruption in London since May, 1978.

Although OC chief Leonard Burt would not answer general questions on the investigation's success thus far, analysts say that after 18 months, the operation still has some way to go.

The department of public prosecution has only recently announced the appointment of a new legal adviser, Peter Matthews—a former chief of Scotland Yard—effective the end of February, indicating the tale is far from over.

The staggering series of allegations brought against detectives of both the Metropolitan and London police forces since the operation's inception, range from bribery and corruption to robbery and even murder with more than 100 officers under suspicion.

This week's arrests bring to four the number of detectives picked up since last week.

A total of eight detectives from the two forces have been suspended since the investigation—the largest of its kind ever launched in Britain—began 18 months ago.

Most of the allegations concern detectives who have served or are still serving on Scotland Yard's robbery or flying squad.

OC was brought about by a violent catalyst in the form of a payroll robbery outside *The Daily Mail* newspaper office in May, 1978, when a 38-year-old security guard tried to beat off a gang of three men, disguised as printers in dark boiler suits.

The guard, Tony Castro, was shot point blank with a revolver and died en route to hospital. The criminals escaped with about $540,000).

Days after the incident, prison talk began to circulate.

Police were confronted with the theory that a London detective had not only been involved in the robbery but may have planned the whole thing, helped pinpoint the target, contacted an underworld designer and then contracted the job out to a gang of armed robbers.

It was only the first of a series of incidents which assumed a consistent pattern implicating the same officers.

EX-PRESIDENT JAILED AT 83

SEOUL, South Korea (UPI) — Former President Posun Yun, 83, was sentenced Friday to two years in jail and 17 other dissidents got terms of one to four years for staging a protest rally last year.

But the military court said Yun would be allowed to stay out of prison until the nation's martial law administrator confirms the sentence.

The court found the group guilty of staging an unauthorized political rally in Seoul on Nov. 24 to protest the indirect elections for a successor to assassinated President Park Chung-hee.

BEATLE DEPORTED

TOKYO (Reuter) — Former Beatle Paul McCartney, arrested here on Jan. 16 for alleged possession of marijuana, was released from custody today and taken to Tokyo's international airport for deportation on the next available flight, a justice ministry spokesman said.

The millionaire rock star's destination was not yet known.

Union chief's statement triggers boos

By JOHN HENDERSON
Colonist correspondent

PORT ALBERNI — Some 120 parents and concerned citizens overflowed the meeting room at the School District 70 offices this week to query the school board regarding the current strike by the district's non-teaching staff, members of Local 727 of the Canadian Union of Public Employees.

They peppered board chairman Gillian Trumper and schools superintendent Bob Moss with questions and opinions on the strike situation for well over an hour, but when it was all over there was no evident consensus as to which side in the dispute they supported or opposed.

What did come through clearly was a deep concern over the effect of the strike on their children's education and a demand that the board and the union should reopen negotiations as quickly as possible and settle their differences.

Trumper assured the crowd on two occasions that the board was quite willing to reopen negotiations "without conditions or restrictions."

This being said, a member of the audience noted that Bill Young, president of Local 727, was present in the room and asked that he give the union's position on a return to the bargaining table.

Young stepped forward and said that he could give the answer in just seven words—"the board recognizes the principle of parity."

His reply was based on the fact that the union is asking for wage parity with the International Woodworkers of America, but it drew considerable booing from the crowd.

Other highlights of the discussions:

The board intends to keep the schools open as long as possible, even on a restricted basis, which is, and will be, caused by drastic reductions is class hours because of lack of heat due to running out of fuel oil.

The board and the teaching staff consider that no "permanent" damage has been done to the ability of students to finish their school year, but if the strike continues much longer, there will be a definite decline in the quality of education delivery to the point where some form of summer school will have to be seriously considered.

The board will not consider itself responsible for water damage in schools without heat caused by freezing pipes.

The board has been in constant touch with the labor minister of the province on the strike situation, but does not think that any government action will be taken for some time.

The ministry has indicated that it would prefer to have the matter settled at the local level.

Oak Bay light on lamp funds

Oak Bay municipality has reverted to mercury vapor lights for its 1980 lighting program—all of which will be spent on improving Oak Bay Avenue unless unexpected money turns up in the budget.

Last year's program saw amber low-pressure sodium lamps installed on Lansdowne, which led one resident to protest she did not like living in a "red-light district."

However, most reaction to the sodium lamps was favorable, a works committee meeting this week was told. The reason for switching back to bluish-white mercury vapor lamps is purely economic.

Municipal engineer Geoffrey White said the capital cost estimate for 400-watt mercury luminaires was $9,179, whereas 150-watt sodium lamps would cost about $17,000.

Although there would be an energy saving of $9,390 over a 10-year period by installing sodium lamps, the committee agreed the extra capital cost was not justified.

Ald. Neil Swainson observed that the difference in price between the two types of lamp amounted to about $7,000 and the interest on that is $700 a year, a direct saving to the municipality.

Potentate selected

Walter Robinson of Burnaby has been chosen as Illustrious Potentate to lead 3,675 Shriners in B.C. and the Yukon. A retired businessman, Robinson spent his professional life working in the logging industry on Vancouver Island. His association with the Masonic Lodge began in 1945 at Nanaimo with Ashlar No. 3. In 1979 he held the position of Chief Rabban, second highest designation in the Shrine's Gizeh Temple.

Bridge club deals for charity

The Victoria Bridge Club will hold a charity game at 7:30 p.m. Feb. 5 in Room 205, 1012 Douglas, with all proceeds to be donated to the Canadian Cancer Society in memory of Thelma Kersey, a long-time worker for the local bridge association and for many years treasurer of the organization.

The club held a membership game Tuesday with 20½ tables participating. Eric Weiss and Don MacLeod placed first with Mike O'Brien and Byron Price coming second and Jim McAvoy and Connie Prpich third.

In Victoria Dogwood Bridge Club games, last Friday's results saw Jane Meredith and Jean MacLeod take first, Connie Prpich and Jim McAvoy were second and Doreen Smith and Matt Smith third.

Last Sunday, Connie Prpich and Jim McAvoy placed first, Eric Barclay and John Evensen were second and Mary Arneson and Dot MacDonald were third.

Wednesday results for north-south pairs were Denise McColl and Doris D'Amico, first, Sally Hemeon and Jane Meredith, second, and Dan Sheehan and Anne Carter, third.

East-west pairs results were Peggy Wright and Pat Tasker-Brown, first, Charlotte Swegles and Kay Deverell, second, and Bobby Dyson and Vi Lewis, third.

Persons wishing to take lessons to improve their bridge game should contact Don MacLeod, phone 384-1863 (after 1 p.m.). Lessons begin at 1:30 p.m. Sunday, Feb. 3, in club facilities, Room 205, 1012 Douglas.

Provincial Court

Judge Fred Green handed out a 30-day jail sentence Thursday in Victoria provincial court to a 20-year-old man who changed his plea to guilty on a charge of assaulting a peace officer.

Trevor Churcher, of 3542 Wishart, was given the jail term after Green said he had growing concern over the frequency of such offences.

Crown counsel Richard Law told the court Colwood RCMP were called out to break up a noisy beach party at Witty's Lagoon shortly after midnight June 28. Forty-five to 50 persons there hurled verbal abuse, threats and beer bottles after they were asked to leave.

Law said reinforcements were called, and that Churcher pushed an officer three times and was warned to desist. However, when police arrested one of Churcher's friends and were taking him to a police vehicle, Churcher tackled one of the officers. The policeman suffered a knee injury which required crutches and time off work, Law said. In addition, the man arrested got away for a short time. Churcher himself was not arrested until July 22, when police interviewed him, Law said.

Defence lawyer Gary Salloum said Churcher, a logger, had been drinking heavily at the beach party and got carried away. He also said Churcher thought the five officers apprehending his friend used excessive force.

JUDGE William Ostler sentenced 27-year-old David Allan Rendell, of 1856 Yates, to three months in jail for two counts of possession of stolen property.

Rendell pleaded guilty to the charges Jan. 3, and had been remanded until Thursday for a presentence report.

Crown counsel N.K. Varma said the incident began July 20 when Saanich police noticed a vehicle heading west on McKenzie Avenue near Saanich Road with only a rear licence plate.

The police vehicle turned around and pursued the car, finding it empty on Graythorpe Place. During their investigation, Rendell came up and identified himself as the owner of the car, but could not produce registration papers. He told officers he had purchased it only four weeks earlier and had left the registration slip at home.

A later check by police indicated the car had been stolen with $700 worth of golf clubs in it.

Rendell was located and arrested seven days later.

He had a criminal record dating back to Feb. 17, 1976 when he was convicted in Prince George of theft over $200 and fined $200. He also had previous convictions for possession of stolen property, theft, and breaking and entering in Ganges, Alta., and Victoria. His last conviction was May 12, 1978 in Victoria when he received 15 months for theft, breaking and entering, and possession of stolen property.

Ostler also placed Rendell on two years probation.

BAIL WAS SET at $1,000 surety or cash deposit for a 37-year-old man charged with two drug offences.

Robert Fred Burgan, of 1009 Southgate, was charged with possession of hashish and marijuana, both for the purpose of trafficking. He was arrested following a police search Wednesday of a James Bay home.

Green ordered Burgan's release on $2,500 recognizance but added the surety or cash bail condition. Burgan was remanded until Feb. 5 for election of his trial method.

TWO MEN who drove while their licences were suspended received short jail terms.

Joseph Kedmenec, 47, of 2526 Scott, was given eight days by Green.

Law said Kedmenec became involved in an accident shortly before 9 a.m. on Nov. 30 at Cedar Hill Road and Kiwanis Way, and fled the scene. He turned himself in at the Victoria police station about one hour later, Law added.

Kedmenec had been suspended Aug. 13, 1979 for impaired driving.

Gordon Roger Rumsey, 23, of 1533 Dowler Place, received a seven-day sentence, to be served consecutively to a 10-day term for having care and control of a vehcle while having a blood-alcohol reading over .08 per cent.

Court was told Colwood RCMP went to the scene of an accident shortly before 12:30 a.m. on Jan. 20, and saw an overturned vehicle on Spencer Road. They saw one man throwing beer bottles away before returning to the truck and kicking it. After escorting that person to the police vehicle, a further check was made, and Rumsey was found near the truck. It had apparently been heading south when the driver lost control.

It took about two hours before Rumsey admitted to police that he and his friend had made a deal by which the friend would admit being the driver when, in fact, Rumsey had been.

FINED $100 FOR being impaired while having care and control of a vehicle was 18-year-old Robert James Harrop, of 7048 Bickstan Place.

Harrop was also placed on six months probation and ordered to take the impaired drivers' course and perform 50 hours of community service work.

In addition, he was fined $125 for possession of marijuana.

Dog 'out of control'

A 79-year-old woman told B.C. Supreme Court Thursday she was bowled over by a 125-pound St. Bernard dog in James Bay Oct. 29, 1978, while walking home from from the beach with her husband.

Agnes Martin is suing the Lowe family, including 18-year-old Matthias Lowe who purchased the dog, for liability and damages for a broken pelvis and residual lower back pain.

She told Mr. Justice J.G. Ruttan the dog ran between her legs, carried her along, and she fell to the ground. She spent five days in hospital and said she still had terrible pain.

Lowe said he was walking to a bus stop with a friend and the dog, which was not on a leash. He didn't see what happened to Mrs. Martin until she was on the ground and he went over to her.

He said the dog was well-behaved and had never attacked anyone.

Victor Simpson, Mrs. Martin's lawyer, said there was a breach of duty because for some reason the dog ran between her legs and knocked her over. He said the city bylaw requires dogs to be on a leash or under the control of a competent person, and argued the dog was not under control.

Ronald Barber, counsel for the Lowes, said there was no liability because there was no previous propensity known by the family that the dog might knock someone over, if the dog did that. He said it was simply a regrettable accident but not negligence.

If negligence was found, he said, damages should be in the area of $1,000 to $4,000.

Ruttan reserved his decision.

Lasqueti ferry link to improve

An improved ferry service will be established between Vancouver Island and Lasqueti Island on Feb. 1, and a new, larger ferry will be ready to serve the run by mid-summer.

A new three-year contract to operate the ferry service has been awarded by B.C.'s transportation and highways ministry to Western Pacific Marine Ltd. of Vancouver.

Contract bidders were required to operate and maintain the service under a government subsidy in effect since 1962. They were advised in bidding to state the subsidy required.

Western Pacific Marine Ltd. will assume operations Feb. 1 with a vessel capable of transporting 30 passengers and, by mid-summer, will replace it with a Centurian Class crewboat with a carrying capacity of 55.

An annual subsidy of $187,000 will be granted to the service.

The new vessel will replace the *Captain Vancouver*.

Outlook saves day

A 19-year-old man who pleaded guilty to possession of a stolen credit card was told Thursday by Judge E.J.C. Stewart in Victoria county court that rehabilitation was the most important consideration.

The judge sentenced Lindsay Stewart Thompson to a nominal one day in jail after hearing that the offender had changed his state of mind, which was contemptuous of the law.

FAIRWAY
272 GORGE ROAD WEST
MON.-THURS. 9-9
FRI., SAT. 8-9
SUNDAY 9-6
PRICES EFFECTIVE
THURS., FRI., SAT.
JAN. 24, 25, 26
We reserve the right to limit quantities.
While Stocks Last.

MAPLE LEAF R.T.S. HAM WHOLE OR SHANK lb. 1.09
CANADA GRAIN FED BEEF OVEN ROAST BONELESS RUMP, BOTTOM ROUND GR. A lb. 2.39
GOVT. INSPECTED HEAVY SIDE PORK SPARERIBS lb. 79¢
FRESH GOVT. INSPECTED PORK CHOPS RIB OR LOIN END CUTS lb. 1.44
CANADA GRAIN FED BEEF BARON of BEEF BONELESS TOP ROUND GR. A lb. 2.59
FATT'S DRY PACK FRESH CHICKEN LEGS lb. 1.39
READY TO SERVE HAM STEAK lb. 1.69
SCHNEIDER'S SLICED SIDE BACON 1-lb. pkg. 1.39
FRESH GOVT. INSPECTED CENTRE CUT PORK CHOPS lb. 1.79
MAPLE LEAF R.T.S. WHOLE COTTAGE ROLLS lb. 1.49
MAPLE LEAF PURE PORK SAUSAGES 1-lb. tray 1.29
B.C. GRANULATED WHITE SUGAR 4 kg bag 2.99
LIMIT ONE BAG WITH OVER $20 ORDER
ROBIN HOOD QUICK OATS 2.25 kg bag 1.39
CLOVERLEAF FLAKED WHITE TUNA 6½-oz. tin 1.29
HEINZ TOMATO SOUP 4 10-fl.-oz. tins 89¢
WESTON STONED WHEAT THINS 600 g box 1.29
NABON ORANGE PEKOE DELUXE TEA BAGS 125's box 2.89
AYLMER TOMATO JUICE 48-fl.-oz. tin 69¢
HERSHEY INSTANT CHOCOLATE 2-lb. tin 1.99
SUNBEAM HOLLYWOOD BREAD 16-oz. loaf 55¢
EAST POINT MIXED TINY 'N BROKEN SHRIMPS 4-oz. tin 1.49
SUNRYPE DESSERT APPLE CHUNKS 2 14-fl.-oz. tins 79¢
KRAFT PARKAY MARGARINE 3-lb. pkg. 1.79
LYNN VALLEY PEACH HALVES 14-fl.-oz. tin 55¢
TIDE POWERED DETERGENT 6 litre box 2.97
KRAFT SINGLE 32's CHEESE SLICES 2-lb. pkg. 3.39
MEADOW GOLD ICE CREAM 4 litre pail 2.59
RUPERT FROZEN FISH and CHIPS 30-oz. box 1.79
HIGHLINER'S FROZEN COD FILLETS 1-lb. pkg. 1.69
McCAIN FROZEN FANCY GREEN PEAS 2-lb. bag 77¢
CALIFORNIA FRESH STALK CELERY ea. 39¢
IMPORTED FRESH GREEN PEPPERS lb. 49¢
B.C. FANCY SPARTAN APPLES 3 lbs. 79¢
TEXAS PINK GRAPEFRUIT 6 FOR 89¢
1-24

Sears

Shop Thursday & Friday nights 'til 9!

Save $56 - $96
Men's 3-piece vested suits
$109 Reg. $165-$185
$139 Reg. $200-$235

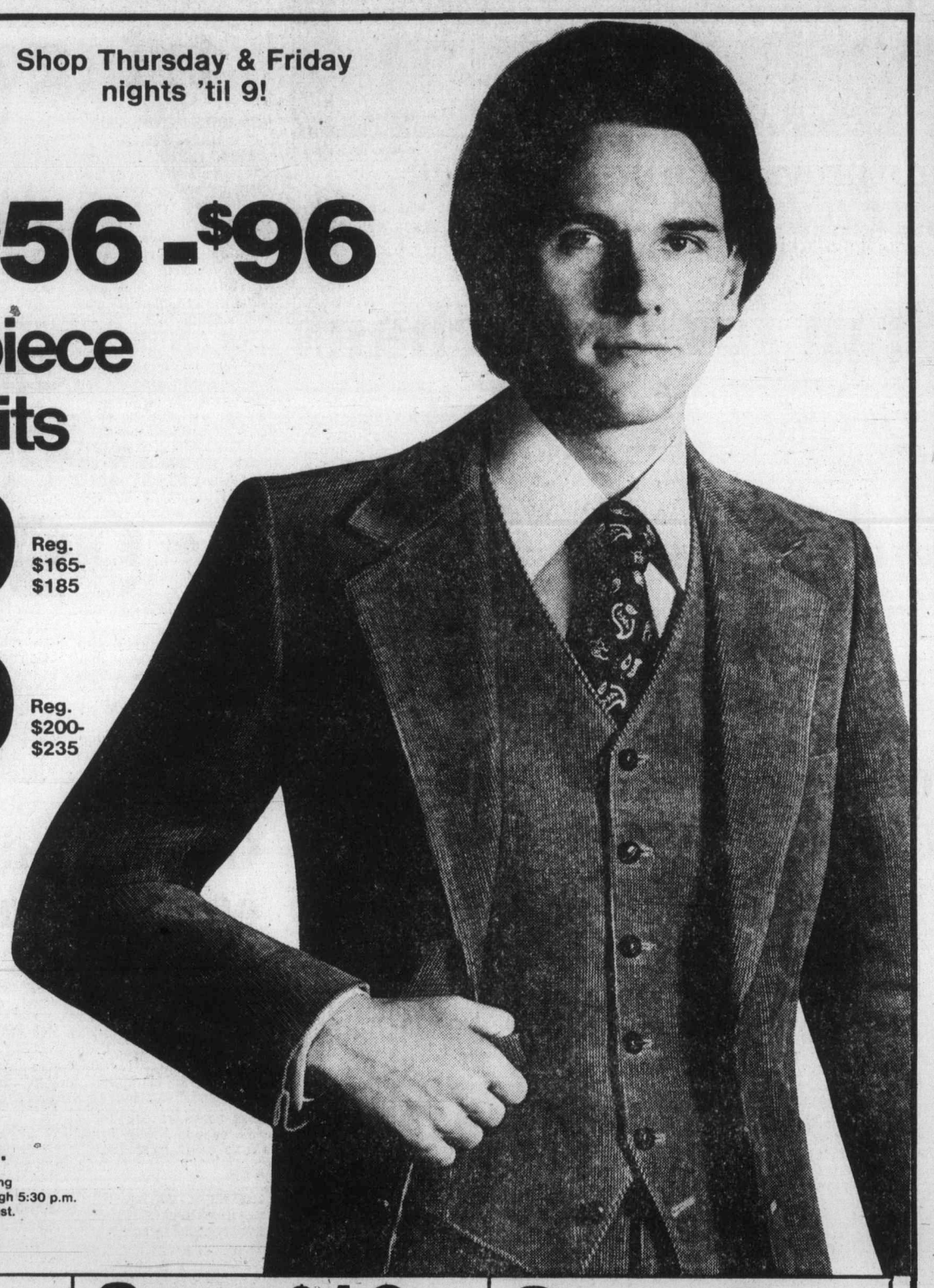

Here it is! Our January clearing of men's 3-piece suits, giving you an excellent opportunity to replenish your wardrobe. Select from pure wool or polyester-wool blends in Grey, Brown, Blue. Sizes: 36 to 48; short or tall models, also.

Sears Men's Suits (45) Personal Shopping
Advertised prices on this page in effect now through 5:30 p.m. Saturday, January 26, while quantities last.

Save! Perma-Prest Dress Shirts
9.99 each
Reg. $15. Easy-care Perma-Press dress shirts made of 65% polyester/35% cotton. Long sleeve styling in an assortment of fashion colours. Sizes: 14½-17.
Men's Furnishings (33). Personal Shopping

Save $10 Double Knit Dress Slacks
21.99 each
Reg. $31.99. Polyester/wool blend slacks feature ban-roll waistband with griptex, two front and back pockets. Brown, Grey and Beige mix. Broken size range in Reg. 30-40, full fit 38-46.
Men's Dress Pants (41). Personal Shopping

Save $7 Men's Leather Shoes two popular styles
29.99 pair
Reg. $36.99. Choose from a smooth leather slip-on style or the leather oxford with subtle accent stitching. Perfect to match your suits!
Men's Shoes (67). Personal Shopping

Simpsons-Sears Ltd. 'Reg.' and 'Was' refer to Simpsons-Sears Ltd. prices.

Island
109 Ingram Street
Duncan

The Daily Colonist.

Sunny, high 5
Weather Details on Page 2

Vancouver Island's leading newspaper since 1858

No. 37 — 122nd Year | Victoria, British Columbia, Friday, January 25, 1980 | 20¢ Daily, 30¢ Sunday

Carter riles Soviets, worries Arabs

—Bob Thomas photo

Slope pokes Pair of skiers relaxes in winter wonderland of sun-dazzling snowscape of Mt. Washington. Newly developed slopes, between Courtenay and Campbell River, have drawn well over 25,000 skiers, a figure originally targetted for March.

Colonist wire services

The Soviet Union Thursday scoffed at U.S. President Carter's claim that the oil-rich Persian Gulf area is vital to the United States, and Arab press reports from the Persian Gulf region rejected Carter's policy as "a threat to the stability and security of the area."

Most European countries appeared to be treading cautiously, but Britain was quick to announce a series of anti-Soviet measures to protest the invasion of Afghanistan and banishment of human rights activist Andrei Sakharov.

British Foreign Secretary Lord Carrington, in a speech to Parliament, announced a package of economic and other measures against the Soviets. These included non-renewal of trade credits, cancellation of high level contacts, increased radio broadcasts to the Soviet Union and Afghanistan and an offer to host part of the Olympic Games if they are moved from Moscow.

Without actually mentioning Carter's message, Carrington left no doubt the British government fully supported his action against the Soviet Union.

The Soviets, in their first reaction to the speech, leaned on previous policy statements.

The Tass news agency, in a dispatch from Washington, said any allegation of a Soviet move to take control of the Persian Gulf area was an "absurdity" and "equally groundless is the president's assertion concerning mythical threats to the movement of Middle East oil from any side."

It said Carter's "demagogical call for efforts 'to repel the threat' to the (Middle East) region can only be qualified as an attempt to distract attention from the imperialist policy of the U.S.A."

Tass said in a Washington-dated dispatch that the only major "outside force" in the Persian Gulf area is an American naval force —

Page 2—Threat

Good health for good living

"Good Health for Good Living" is the theme of a free day-long conference scheduled for Saturday, Feb. 2.

Co-sponsored by the University of Victoria continuing education division, the Community Council for Long Term Care in the Capital Region, the Victoria branch of the Consumers' Association of Canada, and the *Colonist*, the conference will focus on maintaining and promoting a healthy lifestyle for adults of all ages, and the role of the provincial long term care program in assisting individuals and families in times of health crisis.

Good nutrition on a limited income, good physical and mental health habits, coping with stress, and wise use of medications are among the major topics of the conference.

The morning session will include a keynote address by a health ministry spokesman, with responses from the Registered Nurses Association of B.C., the Consumer's Association, and the Victoria Medical Association.

Following a talk on coping with stress a lunch will be provided at minimal cost to conference participants, and the afternoon will be devoted to workshops.

The conference will be held at the First United Church Hall, 932 Balmoral, beginning at 9:30 a.m. Workshops will end at 3:15 p.m.

Registration at the conference is free, but limited to 250 participants. Those wishing to attend are encouraged to register in advance by phoning UVic's continuing education division at 477-6911, locals 4802 or 4804.

Building-cracker quake injures 50 in California

Colonist wire services

SAN FRANCISCO — An earthquake strong enough to crack buildings and sidewalks rocked northern California for about 30 seconds Thursday, swaying tall buildings across a 320-kilometre-wide area and injuring at least 50 people.

The quake, recorded at 11 a.m., measured 5.5 on the Richter scale at the Berkeley Seismographic Station and was centred on the Antioch fault near Livermore, 56 kilometres southeast of San Francisco.

The tremor was followed immediately by two strong afterschocks.

The Antioch fault last had a quake in 1965 that measured 4.9.

The Lawrence Livermore Laboratory, a major nuclear weapons research lab, was immediately evacuated. Emergency crews said a "non-hazardous" low-level radioactive leak developed in a contained area of the facility.

Roads were reported cracked in many areas and an old hotel in Stockton was damaged. Most of those injured were in Livermore, including a man who toppled from a ladder in his apartment.

Buildings shook in San Francisco; in Monterey, 240 kilometres to the south; in Santa Rosa, 80 kilometres to the north, and in Sacramento, 145 kilometres to the east. The quake was felt as far away as Reno, Nev., more than 320 kilometres east of San Francisco.

A quake with a reading of five is capable of doing considerable damage. Thursday's quake was one of the strongest to hit the area since the great 7.9 quake of 1906 that levelled much of San Francisco. The last sizable quake in San Francisco was on Aug. 6, measuring 5.9 on the Richter.

Telephone service was reported out in Livermore and sporadically in other areas.

The Bay Area Rapid Transit system immediately halted all service and trains remained stationary for about 45 minutes. Service resumed after it was determined that the system had suffered no damage.

INSIDE

Region stalls bus cost ruling —Page 9

Torchy Peden fighting cancer —Page 12

Forces' green under the gun —Page 27

Bridge	27
Classified	31-41
Comics	18
Crossword	30
Editorials	4
Entertainment	28-30
Finance	7, 8
Letters	5
Living	23, 24, 25, 26
Marine Calendar	20
Medical	24
Names in the News	21
Provincial Court	44
Sports	12-16

Mexico halts silver trade, plans big tax

MEXICO CITY (UPI) — Mexico, the world's biggest silver producer, slapped a ban on all trading of silver mining stocks Thursday in preparation for an export tax that some industry sources said could go as high as 40 per cent.

The tax would cut into the windfall profits reaped by silver mining companies, most of them owned by U.S. and Canadian firms.

The price of silver soared from around $5.40 an ounce at the beginning of 1979 to more than $45 last week when U.S. commodities exchanges imposed severe restrictions on trading in silver futures and limited the nearest months to liquidation only. Silver closed at $37 an ounce on the New York Commodity Exchange Thursday.

In a surprise move, the government ordered the Mexican Stock Market to stop all trading in silver mining certificates until further notice.

Mining company officials told UPI they had been informed by government officials that a stiff tax on all silver exports was planned, but that domestic silver prices would be kept stable.

The giant ASARCO metals firm, based in New Jersey, and the Toronto-based LACANA company have major interests in Mexican silver mining.

In 1979 Mexican silver production totalled 50 million ounces, worth $1.5 billion at current market prices.

The export tax may provide a boom for Mexico's large silversmithing industry, which had been complaining about slow sales due to the rising cost of the raw material.

Thomson faces heavy loans to purchase FP

TORONTO (CP) — Thomson Newspapers Ltd. may have to borrow more than the projected $90 million to finance the acquisition of FP Publications, says Peter Bogart, Thomson's vice-president of finance.

Bogart says FP, publisher of eight daily newspapers including the Toronto *Globe and Mail* and the *Colonist*, "is strapped for cash" and total borrowings to finance the deal could rise above the original projected figure.

Thomson beat out Montreal financier R. Howard Webster on Jan. 11 for control of FP with a bid of $164.7 million.

When the takeover is finished, one of the decisions Thomson may have to make is whether to exercise an option to buy one third of the Montreal *Gazette* for $13 million. The option was extended by Southam Inc. of Toronto when FP ceased operation of the *Gazette*'s rival, the *Montreal Star*, in September.

The takeover of FP, scheduled for completion Jan. 31, could be stalled by a court action in Winnipeg by June Sifton, who is trying to block the sale of shares of the Sifton family's holding company, Invictus Ltd. The John Sifton estate had accepted in the takeover deal to sell the 334 voting shares held in trust for 15-year-old Victor Sifton. The case is scheduled to start Jan. 28 in the Manitoba Court of Appeal.

'Bug' on new session's agenda

'Tricks' may go to back burner but Barrett armed with issues

By JIM HUME
Colonist reporter

The second session of British Columbia's 32nd Legislature opens Friday, Feb. 29, Premier Bennett announced in Vancouver Thursday.

He made the announcement during a break in a special cabinet meeting.

With the throne speech scheduled for presentation immediately after the opening ceremonies, B.C.'s 57 MLAs will congregate on Thursday, Feb. 28, to officially prorogue the first session of the new Legislature.

The first session following last year's May 10 election started June 6 and adjourned in late July, only to be recalled for an Aug. 2 special session to reactivate the Seaboard Life Insurance Company which had been accidentally eliminated by deregulation legislation introduced late in the session.

Bennett gave the traditional answer to questions on anticipated legislation: "No comment."

Whatever the legislation is and whatever the throne speech contains, the second session of the new parliament is expected to be lively.

High on the priority list for debate will be the tapping of telephones in the office of Consumer and Corporate Affairs Minister James Nielsen.

Nielsen testified in a Vancouver court Wednesday that his office telephone had been bugged by the RCMP seeking evidence into a land speculation deal.

Speaker Harvey Schroeder said Thursday that he anticipated questions being asked of him in the Legislature regarding the ethics of tapping a cabinet minister's telephone.

"But under the rules I have no knowledge of those allegations until they are raised in the house," he said. "As you know, it is part of my job to anticipate questions, and I am anticipating this question will be raised."

Schroeder said that if formally requested for information on the ethics of the incident, he would launch a full investigation, seeking precedents for or against such a move by the RCMP, and report fully to the Legislature.

"But, again, until I am asked by members, I have no official knowledge of the incident," he said.

Although the government has been plagued by a series of so-called scandals since last fall, the general feeling among MLAs is that the

Page 2—Bennett mum

The Colonist.

THE ISLAND

Section Two/Friday, January 25, 1980/Page 11

Wheels set in motion for French Creek byelection

NANAIMO — The regional district of Nanaimo will carry on with an acting chairman while it waits out the results of a special byelection now set for March 29 in French Creek.

Gertrude Hall of Nanaimo was named acting chairman of the regional board this week, to fill the post left vacant when the election of Paul Smith as director for Area G, French Creek, was declared invalid by Nanaimo County Court Judge F. A. Melvin on Jan. 11.

On Tuesday, board members received official notification of the court decision and the wheels were set in motion to hold another election.

Regional administrator W. D. Ilott relayed advice of the board's lawyer, Galt Wilson, that an acting chairman should be elected until there was a full board to elect a permanent chairman.

Mrs. Hall, the deputy board chairman for a number of years, was elected acting chairman by acclamation.

The directors also set the dates for the French Creek byelection.

Voter lists will be posted at the first of February, with the court of revision scheduled for Feb. 11 in the Qualicum Beach municipal offices at 7:30 p.m.

Nominations will close March 10; advance poll is set for March 21 from 8 a.m. to 8 p.m. at the Church of the Ascension Hall and polling day will be March 29.

Judge Melvin declared the election invalid after he agreed with part of a petition by defeated French Creek candidate Gerald Van Horne about seven voting irregularities in the election.

Smith had defeated Van Horne by only five votes.

This week, directors heard from regional returning officer Gordon Summers that the board could not do too much to prevent a recurrence of the voting irregularities.

Summers said that polling officials have studied the voter cards and will be making changes wherever legally possible to prevent more irregularities.

However, he said, if a person is willing to sign a voters card swearing he is entitled to vote in the election, the polling officials can do nothing to stop that person from voting, even if it is later found that person was not qualified.

Asked about the possibility of an appeal of Judge Melvin's decision, Ilott said that Wilson had recommended against an appeal.

An appeal could only be based on an error in law, and while two of the seven disallowed votes might be contested, it would still not change the outcome, the board was told.

Meanwhile, the board was also told that there is not enough time for a complete enumeration of the French Creek area because of the requirements of the Municipal Act to hold nominations for the election in 30 to 45 days.

Mrs. Hall said that the whole affair was "unfortunate."

Smith, she said, was at no fault at all, but his constituents have now lost their voice on the board until the byelection.

A question of what to do with planning matters for French Creek until the byelection was left up in the air, with directors generally agreeing to consider the issues as they arise.

Mobile poll

New twist for voting

NANAIMO — Hospital and nursing home patients will be able to vote in the municipal election here next November.

Nanaimo city council this week approved a motion that staff draw up the necessary bylaws to allow the city to hold a special travelling poll for those who are not able to get to the polls.

Ald. Dick Winkelman, who made the motion, said that he meant to include all hospital patients, including those in extended care, as well as patients in government-recognized nursing homes.

On other election-related issues, city executive officer Howard Nicholson said that a city-wide enumeration is expected to get underway in March.

Meanwhile, Ald. Nelson Allen said that his electoral review committee will resume its work again in two or three weeks.

The council has already committed itself to holding a referendum on the ward issue this year, but the committee has been asked to come up with suggestions about the question that should appear on the ballot.

In other business, the council received the report of the Nanaimo Emergency Program that showed the volunteer group responded to 64 per cent more calls in 1979 over 1978.

Ian Hetherington, co-ordinator of emergency services, said that the group logged a total of 237 tasks and 1,900 hours last year.

The emergency call-outs included 191 marine calls, 28 land tasks and 18 non-emergencies.

Of the 191 marine calls, 72 were apparently false alarms.

In 1978, the emergency group answered 130 calls.

Ald. Ada Howden, who is responsible for emergency services, commented that so far in 1980, the emergency group is experiencing a "July in January" with a heavy number of calls.

In other business, the council decided to take a post office problem to the Association of Vancouver Island Municipalities, in hopes the issue can be taken to the Canadian Federation of Municipalities.

The Nanaimo council wants the post office to drop the $1 charge for changes of address when that address change is created by a municipality.

Several such changes have taken place in Nanaimo recently, with house renumbering and street renaming, and the city wants the post office to drop the customary $1 charge for change of address to each homeowner.

In other business, the council decided to ask for an inventory of all parks, playgrounds and public squares in the city, so that it can investigate the problem of some parkland not being dedicated for park purposes.

Ald. Jack Little said that it has been discovered, for instance, that parts of Colliery Dam Park are not dedicated for park and the city should investigate the idea of making the dedication now.

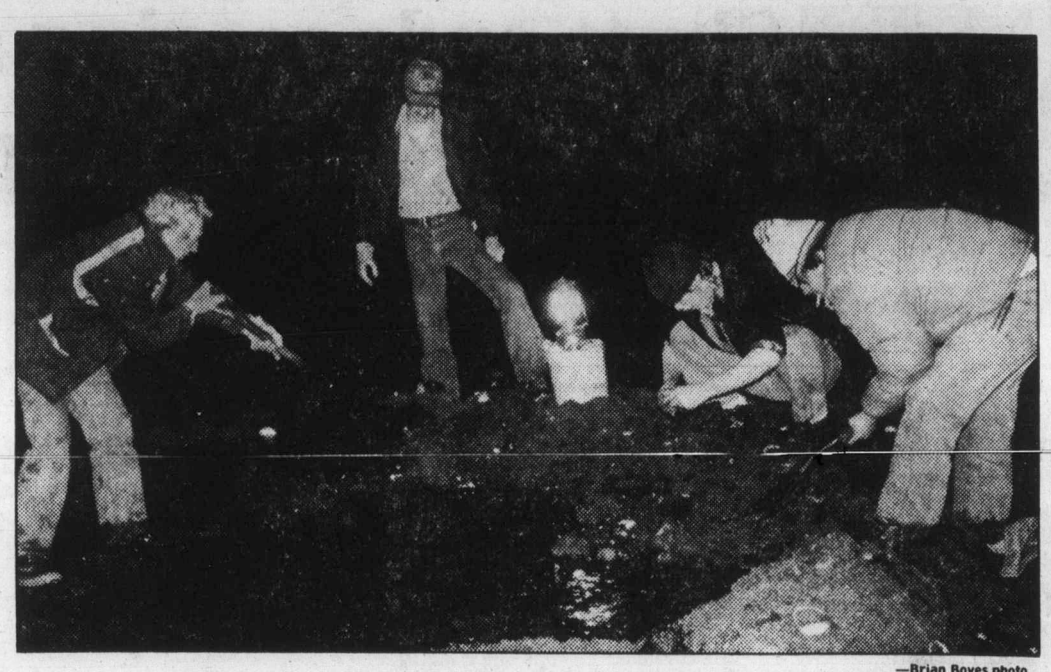

—Brian Boyes photo

Clams provide crowning touch

What's this, gold fever striking Qualicum area? Not quite, it's just group of volunteers after recent Qualicum Beach Curling Club bonspiel, digging for clams as night-time was best for shellfish due to low tide. Needless to say, celebration was crowned with huge clam feast.

Cowichan for Cowichans

By DEREK RHIND
Colonist correspondent

DUNCAN — Efforts by Cowichan Indian Band to get the name Cowichan back for its world-wide-known sweaters have been successful.

Band economic development officer Wes Modeste said the name Cowichan, patented by The Yarn Barn, a Vancouver-based yarn company five years ago, will be returned voluntarily by the company.

The company has been using the patented name Cowichan for wool imported from New Zealand.

Modeste said the band approached the company last year asking that it release the name to the Cowichans, who have always used it for the authentic Indian sweaters knitted from local wool.

However, the change will not take place immediately, as during out-of-court negotiations the company agreed to sign the name back to the Cowichan band, but requested the right to take out a licence on the name for a further three to four years while the product is phased out and a new name applied for.

Modeste said this agreement was subject to the approval of the band council.

Meanwhile, Cowichan Indian knitters are discussing the formation of a manufacturers' association.

Modeste said about 50 knitters met last month at the Quamichan longhouse and agreed an association was needed because of difficulties encountered by individuals in obtaining wool and selling their sweaters.

Another major problem was the growing industry in look-alike sweaters made from machine-spun wool.

The proposed association would also promote sales in retail markets and through advertising.

The knitters elected an executive headed by Sarah Modeste of Modeste Carding Ltd. She said two more members of the executive from the Saanich and Chemainus Indian bands remain to be elected.

The association is for the whole Salish tribe, which includes this part of Vancouver Island and the mainland.

The Indians complain that their industry is being hurt because of the flood of imitation Cowichan sweaters appearing on the market.

The association is hopeful of standardizing prices, sweater sizes and quality.

This would be achieved through educating the individual knitters and sending association delegates to meet with buyers who fluctuate their prices.

The Cowichan knitters are also expected to take more advantage of the growing Japanese and European market for Indian sweaters.

The Cowichan knitters recently lost an order for 340 sweaters to Japan when they were undercut by a Vancouver firm selling sweaters similar in pattern to the Cowichan sweaters, but made from machine-spun wool.

The Cowichan knitters use wool-spinning techniques that have been used by the Cowichans ever since they settled in the district and have since spread to other Island bands, who adopted the Cowichan style.

A second meeting of the association has been scheduled at the Quamichan longhouse at 1:30 p.m. Jan. 31.

Stand is clarified by citizens' group

COURTENAY — A spokesman for the Comox Valley Citizens Traffic Advisory Committee has said there seems to be a great deal of confusion regarding the purposes of the group, involved in the controversy over the 17th Street crossing and the connecting link which it is claimed will cross the valley flood plain.

Shawn Russell said the CVCTAC is a group of concerned citizens, who as a group do not have legal status and would not be recognized in a court of law as having the right to proceed with an injunction against the highways department.

However, Russell noted the CVCTAC is involved with other people who do have the right to take legal action.

Russell said although it now seems popular "to characterize these people as fanatics, they are in fact people who stand to be directly and adversely affected" if the present plans go ahead.

Local fishermen are worried about the design of the lift-span bridge, Russell says, and they want to know many things, such as will the span allow boats with a 50-foot mast to pass at high tide, what steps have been taken in case the river channel changes, who will raise the bridge and what restrictions will there be in that regard.

A lawyer has written the highways department seeking answers to the points, Russell said, adding that "if the department has considered all these problems in their design, the fishermen will have no reason to proceed with any legal action. If not, they have every right to attempt to enjoin the department to stop work until a court decision is reached."

Russell said it was difficult to see how the real concerns of all these people can cause valley politicians to become so irritated.

There are also other worried groups including CVCTAC, Russell said, "and for them it is a question of whether the government is dealing with them in good faith. Recent government scandals make this question even more real," Russell added.

Highways Minister Alex Fraser's claim that the Island Highway will not be four-laned was also questioned.

The idea of twinning the bridge at 5th Street has less environmental impact and would be less expensive and a 17th street crossing takes traffic away from the core, according to Russell.

A long-time concern of the group was also once again expressed—that of the highways department concern of merely moving traffic north and south.

Alberni school strike session

Union chief's statement triggers boos

By JOHN HENDERSON
Colonist correspondent

PORT ALBERNI — Some 120 parents and concerned citizens overflowed the meeting room at the School District 70 offices this week to query the school board regarding the current strike by the district's non-teaching staff, members of Local 727 of the Canadian Union of Public Employees.

They peppered board chairman Gillian Trumper and schools superintendent Bob Moss with questions and opinions on the strike situation for well over an hour, but when it was all over there was no evident consensus as to which side in the dispute they supported or opposed.

What did come through clearly was a deep concern over the effect of the strike on their children's education and a demand that the board and the union should reopen negotiations as quickly as possible and settle their differences.

Trumper assured the crowd on two occasions that the board was quite willing to reopen negotiations "without conditions or restrictions."

This being said, a member of the audience noted that Bill Young, president of Local 727, was present in the room and asked that he give the union's position on a return to the bargaining table.

Young stepped forward and said that he could give the answer in just seven words—"the board recognizes the principle of parity."

His reply was based on the fact that the union is asking for wage parity with the International Woodworkers of America, but it drew considerable booing from the crowd.

Other highlights of the discussions:

The board intends to keep the schools open as long as possible, even on a restricted basis, which is, and will be, caused by drastic reductions is class hours because of lack of heat due to running out of fuel oil.

The board and the teaching staff consider that no "permanent" damage has been done to the ability of students to finish their school year, but if the strike continues much longer, there will be a defininte decline in the quality of education delivery to the point where some form of summer school will have to be seriously considered.

The board will not consider itself responsible for water damage in schools without heat caused by freezing pipes.

The board has been in constant touch with the labor minister of the province on the strike situation, but does not think that any government action will be taken for some time.

The ministry has indicated that it would prefer to have the matter settled at the local level.

Fring benefits are not a major issue in the strike.

The school board does not feel that it is fair that the teachers in the district are not allowed to strike under the Labor Code, but that the clerical and outside non-teaching staff can do so.

In the board's opinion, it should be either both groups or neither, one way or the other.

In closing the question period, Trumper told the audience that the administrative staff, the teachers and the pupils had all "performed tremendously well" under very adverse conditions, and thanked them for their efforts.

She admitted, however, that the performance "cannot continue for too much longer."

The staff and teachers cannot be expected to function as they have if the conditions continue, she said, and the pupils will suffer as a result.

She therefore hoped that the union could be induced to return to negotiations as quickly as possible.

As the meeting returned to regular business, a letter from the Port Alberni and District Labor Council, deploring conditions of the backstage facilities at the Alberni District high school auditorium, was received.

Superintendent Moss told the board that he had examined the facilities with the maintenance supervisor, and that improvements would be made as part of the ADSS renovation program previously approved by the board.

Chairman Trumper announced the committee members for the coming year, and asked for approval of a new committee she had proposed.

The new committee would be made up of representatives of the board, the administration and the schools, under the heading of a "curriculum committee," and would discuss and recommend any changes or additions to the curriculum before they reached the general board level.

Motion to approve creation of the new committee was passed unanimously.

Scouts great but...

NANAIMO — A Boy Scout may be trustworthy, honest and loyal, but his offices are not too welcome in the midst of a residential district.

That's the message residents of the Stewart Avenue area gave the city of Nanaimo this week when they showed up to protest rezoning for Boy Scout offices on Mount Benson Street.

Nothing against the scouts, the residents said, but offices should not be allowed in the area contrary to the community plan.

The council was presented with a 45-name petition protesting the rezoning from residential multiple six to public institution two zone for 184 Mount Benson.

Lloyd Sproule, speaking for residents, said that the public hearing should not go ahead because he believed insufficient time had been given in notifying residents.

Barbara O'Shaughnessy, 245 Stewart, presented the petition which objected to "spot rezoning" saying the change would allow other uses less desirable than the Boy Scouts.

Dr. S. L. Williams, speaking for the scouts, said that because of expansion on the Island of the scouting movement, the new offices were needed and that the location ideally suits the scouts' needs.

The office would be used as a meeting place for adult leaders, he said.

The rezoning will be the topic of discussion at a future council meeting.

Meter job yields interesting facts

COURTENAY — William Schneider has been acting as the city parking meter attendant for 10 years and now has presented council with an interesting and informative report.

During the period 1970-1979, a total of 23,744 parking tickets were issued with fines totalling $47,834.65.

However, even more interesting is his breakdown of the money put into the meters by drivers.

During the 10-year period he collected 6,364,275 pennies, 1,556,300 nickels and 207,920 dimes.

Total money collected amounted to $162,249.75.

But, added to the collected and the meter money is another $2,097.60 for permits, making the total revenue for the 10-year period $212,182.

During that same period damage to meters amounted to $2,555.72.

Scheider notes, however, that during the five-year period from 1975 to 1979, the number of parking tickets issued rose from 2,620 to 3,209. However, actual meter revenue fell from $18,500 to $14,780.

Meanwhile, Courtenay council has unanimously endorsed a resolution from the town of Comox, which "condemns the intended action by the Comox Valley Citizens Traffic Advisory Committee and supports the decision of the minister of highways to construct the second crossing at 17th Street."

In addition to supporting the resolution, council will send its congratulations to Comox for what it termed as "a fine resolution."

Council also endorsed the action of the Courtenay-Comox Chamber of Commerce, which is now in the process of distributing petitions in all areas of the Comox Valley supporting the 17th Street crossing and urging residents to write a personal letter to the minister.

The resolution from Comox also urges the minister to proceed with an immediate start on a bypass.

The 10-paragraph resolution notes that Courtenay, the Advisory Planning Commission and the Advisory Traffic Committee have maintained their stand on the bridge crossing, as well as the Regional District of Comox-Strathcona, in addition to engineering studies and the Marts report.

In a letter to Alex Fraser, highways minister, Mayor George Piercy said that "we strongly oppose such proposed action by this very vocal, persistent group."

Ali backs Carter-Thatcher stand but officials firm

Sentiments of Muhammad Ali notwithstanding, leaders of the world's sports federations agree with the International Olympic Committee that the 1980 Summer Games should take place in Moscow as planned.

Ali, landing at Delhi airport for a two-week visit to India, Thursday reiterated his support for a boycott of the Olympics because of the Soviet intervention in Afghanistan.

The former world heavyweight boxing champion told reporters: "I predict — and I have never been wrong — that after Afghanistan, they (the Soviets) will go for Iran or India and try to take these countries."

Despite the champ's objections, officials of the 21 international federations which control the separate sports said when canvassed by Reuter they would follow the lead of the IOC, whose rules preclude cancellation of the games, their postponement, or a move to another venue.

President Carter, with strong support from British Prime Minister Margaret Thatcher, has demanded that the Olympics be moved from Moscow, or boycotted, if Soviet intervention continues.

They have proposed that athletes who boycott the Moscow Olympics should instead compete in alternative games, either in a number of cities this summer, or in 1981.

The international federations, however, would have to organize and control any such major meets. Their leaders agreed that the proposals were impractical and would clash with their sports calendars.

Adrian Paulen, president of the International Amateur Athletic Federation, said in The Hague: "We have to wait until IOC president Lord Kilannin makes a final decision, or decides to ask the international federations to make their own position clear.

"Pending the IOC decision, we will go to Moscow, but the event will not be in the same spirit as other Olympic games," he added.

Paulen said he strongly objected to the boycott call by President Carter and Mrs. Thatcher, which he said dragged the Olympics into a political situation.

In Washington, meanwhile, President Carter won swift House of Representatives approval his stand on this summer's Olympics but his hope for speedy action by the full Congress was stymied by the chairman of the Senate foreign relations committee.

By a 386 to 12 margin, the House adopted a resolution urging the U.S. Olympic Committee to honor Carter's request that the Games be postponed, moved or cancelled unless the Soviet Union withdraws its military forces from Afghanistan by Feb. 20.

The White House had urged congressional leaders to approve the resolutions before the U.S. Olympic Committee's executive board meets this weekend in Colorado Springs, sources said.

However, Senator Frank Church (Dem. Idaho), chairman of the foreign relations committee, ignored the appeal and refused to change plans for committee hearings next week on the issue.

Denis Herron of Canadiens foils Mike Rogers of Hartford in 7-2 Montreal victory

Shutt ends scoring slump in four-goal performance

Montreal Canadiens poorest start in years was reflected Thursday when they placed only two players on the Prince of Wales Conference all-star team.

Canadiens left-winger Steve Shutt was passed over for the second straight year and that may have lit the fire under him as he ended a two-week personal slump by scoring four goals in a 7-2 romp over the Whalers in a National Hockey League game at Hartford.

In other games: Terry O'Reilly scored with three seconds remaining to give Boston Bruins a 4-3 win over visiting divisional rival Buffalo Sabres; Colorado Rockies defeated Pittsburgh Penguins 4-1 at Denver; and Los Angeles Kings edged visitng Toronto Maple Leafs 5-4.

Guy Lafleur and Larry Robinson were the only Canadiens selected to the all-star team this year. Lafleur, an all-star since 1974, was the runaway choice for right winger while Robinson, an all-star since 1976, finished a distant second to Borje Salming of Toronto in voting for defencemen.

Montreal, winner of four straight Stanley Cups, placed four players on the all-star team the last two years and five players in the 1976-77 season.

But this year Canadiens lost more games in the first half of the season than they usually lose in a full season.

Los Angeles centre Marcel Dionne, scoring at a record pace, was the top vote-getter in the all-star balloting with 150 while Lafleur was next with 148 and Simmer, the left-winger on Dionne's line was third with 144 points.

Dave Taylor, the right winger on Dionne's line, finished second to Lafleur with 62 points.

Don Edwards of the Sabres led the goalenders with 95 points while Gilles Meloche of Minnesota North Stars was next with 80.

Gary Sargent of Minnesota was third in the defence poll with 63 points while Jim Schoenfeld of Buffalo was next with 56 points.

Steve Payne of Minnesota was runner-up to Simmer with 67 points.

The Prince of Wales and Campbell Conference meet in the all-star game Feb. 5 in Detroit.

The four-goal game was the second for Shutt who has in his eighth season with Montreal. He had scored only once since Jan. 10 but the outburst boosted his total for the season to 29.

He opened the scoring at 9:11 of the first period. Pierre Mondou made it 2-0 at 15:23 and Shutt assisted on a goal by Pierre Larouche that put the Canadiens ahead only 49 seconds later.

Shutt scored three times in the second period and Larouche counted once while Mark Howe and Blaine Stoughton scored for Hartford.

At Boston, the Sabres held period leads of 2-1 and 3-2 but Boston held a 9-5 edge in shots in the third period and scored twice.

The win enabled Boston to move to within two points of the Sabres in the Adams Division and the Bruins have two games in hand.

At Los Angeles, Mike Murphy scored twice for the Kings and Dionne scored his 38th goal and picked up his 55th assist but Taylor was injured in the first period.

Taylor suffered ligament damage to his right knee and didn't return to the game.

He joins Simmer on the sidelines. Simmer, who has 36 goals, has missed six games because of an injured left knee.

Mike Palmateer started in goal for Toronto for the first time since suffering an ankle injury several weeks ago but he reinjured the ankle during a scramble in front of the net at 9:56 of the first period and was replaced by Paul Harrison.

★ ★ ★

Norris Division

	G	W	L	T	F	A	P
Montreal	48	25	17	6	185	154	56
Los Angeles	46	21	17	8	194	178	50
Pittsburgh	47	18	18	11	159	168	47
Detroit	45	17	21	7	153	151	41
Hartford	44	13	21	10	149	165	36
Adams Division							
Buffalo	48	29	13	6	180	133	64
Boston	46	28	12	6	178	128	62
Minnesota	44	22	14	8	183	138	52
Quebec	46	19	21	6	143	157	44
Toronto	46	19	23	4	170	187	42
Patrick Division							
Philadelphia	46	31	3	12	195	136	74
NY Rangers	50	23	19	8	192	179	54
NY Islanders	45	22	17	6	162	145	50
Atlanta	46	19	21	6	154	160	44
Washington	46	12	27	7	144	179	31
Smythe Division							
Chicago	48	18	18	12	130	146	48
St. Louis	47	19	21	7	145	154	45
Vancouver	48	15	25	8	151	169	38
Edmonton	46	13	23	10	158	197	36
Colorado	47	14	28	5	150	181	33
Winnipeg	49	13	31	5	125	195	31

Tonight's Games
Philadelphia at Winnipeg
Chicago at Atlanta

MONTREAL 7, HARTFORD 2
First Period
1. Montreal, Shutt 26 9:11
2. Montreal, Mondou 18 (Robinson) 15:23
3. Montreal, Larouche 32 (Shutt) 16:12
Penalties — Ley Har 9:57, Douglas Har 17:24.
Second Period
4. Hartford, M. Howe 15 (Johnston, Boutette) 2:21
5. Montreal, Shutt 27 (Lafleur) 3:03
6. Montreal, Larouche 33 (Lafleur, Gingras) 5:38
7. Montreal, Shutt 28 (Lafleur, Mondou) 9:27
8. Hartford, Stoughton 27 (Keon, M. Howe) 10:51
9. Montreal, Shutt 29 13:47
Penalty — Ley Har 10:35
Third Period
No scoring.
Penalty — Risebrough Mtl 10:31
Shots on goal by

Montreal	11	18	6	—35
Hartford	5	10	5	—20

Goal — Herron, Montreal; Garrett, Hartford.
Attendance — 7,627.

BUFFALO 3, BOSTON 4
First Period
1. Buffalo, Martin 25 (Perreault, Schoenfeld) 0:47
2. Boston, Foster 3 (Lalonde, Miller) 9:07
3. Buffalo, Perreault 27 (Gare, Ruff) 18:39
Penalties — Second Bos 1:23, Luce Buf 13:57, Secord Bos 17:27.
Second Period
4. Boston, Bourque 8 (McNab, O'Reilly) 8:04
5. Buffalo, Van Boxmeer 5 (Martin, Perreault) 18:21
Penalties — Hait Buf 4:10, Ratelle Bos 17:57, O'Reilly Bos 18:53.
Third Period
6. Boston, Bourque 9 (O'Reilly) 4:02
7. Boston, O'Reilly 15 (Smith, McNab) 19:57
Penalty — Boston bench (served by Cashman) 19:57.
Shots on goal by

Buffalo	6	11	5	—22
Boston	8	11	9	—28

Goal — Edwards, Buffalo; Gilbert, Boston.
Attendance — 14,673.

TORONTO 4, LOS ANGELES 5
First Period
1. Los Angeles, Murphy 16 (Halward, Dionne) 13:36
2. Los Angeles, St. Laurent 4 (Apps, Wilson) 14:41
3. Toronto, Anderson 13 (Burrows, Salming) 17:38
4. Los Angeles, Dionne 38 (Jensen, Halward) 19:00
Penalties — Carlson LA, Saganiuk Tor 5:01, Maloney Tor 8:20, Anderson Tor 13:01, Turnbull Tor 18:16.
Second Period
5. Los Angeles, Murphy 17 (Goring, Palmer) 0:36
6. Toronto, Boschman 10 (Anderson) 5:57
7. Toronto, Saganiuk 13 (Boschman, Anderson) 13:31.
Penalties — None.
Third Period
8. Los Angeles, Hopkins 5 (Palmer, Jensen) 6:39
9. Toronto, Williams 19 (Sittler, Salming) 12:02
Penalties — Maloney Tor, Wells LA majors 9:11, Wilson LA 10:35, Boschman Tor, Wells LA 15:53.
Shots on goal by

Toronto	8	6	15	—29
Los Angeles	22	13	9	—44

Goal — Palmateer, Harrison, Toronto; Lessard, Los Angeles.
Attendance — 8,440.

COLORADO 4, PITTSBURGH 1
First Period
1. Colorado, Pierce 14 18:37
Penalties — None.
Second Period
2. Colorado, McDonald 25 (Johansen) 17:04
Penalties — Clackson Pgh 2:09, Stewart Pgh 7:32, Anderson Pgh, Pierce Col 8:53, Saleski 12:42, Astrom Col (served by Croteau) 19:36.
Third Period
3. Pittsburgh, Kehoe 17 (Malone) 4:18
4. Colorado, Valiquette 14 (McDonald, Pierce) 18:10
5. Colorado, Smith 1 (DeBlois) 19:44
Penalties — Anderson Pgh 6:55, Bladon Pgh 11:03, Malone Pgh 12:11, Robert Col 14:07.
Shots on goal by

Pittsburgh	5	8	4	—17
Colorado	10	11	9	—30

Goal — Holland, Pittsburgh; Astrom, Colorado.
ATTENDANCE — 7,615.

Campbell CFL coach of the year

EDMONTON (CP) — Hugh Campbell, the man who directed Edmonton Eskimos to two consecutive Grey Cup victories, was named Canadian Football League coach-of-the-year Thursday.

Campbell, a former all-star receiver who has the second-best winning percentage in CFL history, was named recipient of the Annis Stukus award. The award is voted on by the Football Reporters of Canada.

Campbell's main contender for the honor was Montreal Alouette coach Joe Scannella, who also lost to Campbell and the Eskimos in the Grey Cup the last two seasons.

"The coach-of-the-year award is more of a team trophy," Campbell said. "The coach of the team that produces is usually the winner."

Campbell is in his third season as a coach in the CFL, but already he has estblished himself as one of the best. Only one coach in league history has a better winning percentage: Pop Ivy, Edmonton coach of 1954-57 who had a .772 won-loss percentage. Campbell's teams have won .722 per cent of their games.

One of the CFL's all-time great pass receivers — he had 70 touchdown receptions in six seasons with Saskatchewan Roughriders —he quit playing in the peak of his career to pursue coaching.

As head coach of Whitworth College, a small school in Washington, Campbell had a record of 31 wins, 14 losses. In his first season with the Eskimos he erased all doubts about his ability to handle the professinals as he took the Eskimos into the Grey Cup.

Campbell is only the fourth coach in the 19-year history of the award to win the Grey Cup and then the Stukus trophy. Campbell's Eskimos lost only two games this season, the fewest for any coach winning the award. The previous best record was 12-3-1 of Saskatchewan Roughriders when Eagle Keys won the award in 1968. Edmonton was 12-2-2 this season.

Campbell received $5,000 for winning the award.

Earlier in the day, Canadian schools produced 12 of the 18 players protected by teams in the territorial exemption selections.

Hamilton Tiger-Cats, Saskatchewan, Montreal, Ottawa Rough Riders and British Columbia Lions each selected two players from Canadian universities. Winnipeg Blue Bombers and Toronto Argonauts, with only one choice each because of earlier trades, also made their choices from Canadian schools.

The Lions selected linebacker Derek Innes and wide receiver John Pankratz, both from Simon Fraser University in Burnaby.

Ottawa selected twin brothers Glenn and Gary Cook. Glenn played cornerback at the University of Richmond while Gary was an outstanding slotback with Carleton.

Montreal had three selections, one in a trade from Winnipeg, and made Doug Scott, a defensive tackle from Boise State their first selection. Scott is a native of Montreal.

Alouettes also selected Bruce Gair, a wide receiver out of Bishop's, and Tim Kist, a defensive end from University of Manitoba.

Other selections:

Toronto: Phil Jones, defensive back-punter from Simon Fraser.
Hamilton: Don Ross, wide receiver-tight end from Acadia; Ian Ward, defensive tackle from Western Ontario.
Winnipeg: George Seidel, offensive tackle from Manitoba.
Saskatchewan: Gene Wall and Jim Manz, both running backs from Saskatchewan.
Calgary: Mark Nelson, linebacker from East Central University, Oklahoma; Elwood Threlfall, linebacker from Utah State; Steve Kearns, tight end-slotback from Liberty Baptist College.
Edmonton: Pat Toth, cornerback from Alberta; Dale Getty, defensive halfback from Weber State University in Utah.

Cougars, Hawks clash

Victoria Cougars are doing their bit for charity this Saturday night but Portland Winter Hawks won't be the beneficiaries.

Cougars and Winter Hawks will battle for high stakes at Memorial Arena, the spoils being first place in the Western Hockey League's Western Division.

Victoria leads Portland by one point, coming off a 5-2 defeat before more than 10,000 fans in Portland Wednesday.

Meantime, the game will serve as a faceoff for the Kinsmen Rehabilitation Foundation Mother's March for 1980.

An entertaining sidelight will be provided by a broomball match pitting local radio and TV personalities against Kinsmen from the Victoria, Saanich and Juan de Fuca clubs.

In the only league game played Thursday, the hapless New Westminster Bruins opened a prairie road swing with an 8-5 defeat in Brandon.

The victory enabled Wheat Kings to climb into a fourth-place tie with Lethbridge Broncos in the Eastern Division. Bruins, far out of the Western race, slipped to 4-38-1.

Western Division

	G	W	L	T	F	A	P
Victoria	46	33	13	0	224	139	66
Portland	46	32	13	1	241	190	65
Seattle	43	19	24	1	186	231	39
New West	43	4	38	1	139	244	9
Eastern Division							
Calgary	43	32	10	1	239	171	65
Regina	43	28	15	0	268	185	56
Medicine Hat	48	23	22	3	206	219	49
Lethbridge	45	21	21	3	218	200	45
Brandon	47	22	24	1	201	232	45
Billings	47	21	25	1	215	193	43
Saskatoon	44	17	24	3	199	219	37
x-Great Falls	28	2	25	1	73	186	5

x-Folded.

Tonight's games
New Westminster at Saskatoon
Lethbridge at Regina
Calgary at Billings

NEW WESTMINSTER (5) — Pat McGill 2, Bill Hobbins 2, Rick Amann.
BRANDON (8) — Dave McDonald 3, Darren Halasz, Dave Chartier, Steve Patrick, Brad Owen, Mike Winther.
Attendance: 1,889.

Torchy fighting cancer

TORONTO (CP) — Torchy Peden, known as the king of the six-day bicycle races in the 1930s and a member of Canada's Sports Hall of Fame, is battling cancer at his suburban Chicago home.

Peden, 74, a native of Victoria, was an amateur star in the 1920s and was a member of the 1928 Canadian Olympic bicycle-racing team that reached the semi-finals of the Games before he turned professional in 1930.

As world champion he arranged for CCM, his sponsor, to give him a gold-plated bicycle, which he rode in special exhibitions. It's now in the Canadian Sports Hall of Fame.

From his first professional victory in 1931 until his last race in Chicago in 1948 he took part in 148 races and won 38 — a record that stood until 1965.

Peden's brother Doug, who in 1936 teamed up with Torchy in the six-day races, last summer joined Torchy again as a fellow member of the Canadian Sports Hall of Fame.

Pro basketball

NBA
New Jersey 98 Washington 87
Kansas City 110 Utah 88
Portland 111 Los Angeles 103

Bays advance to semi-finals

Thanks to the clutch shooting of Steve Holmes, Oak Bay Bays managed to survive the opening round of their Oakleaf senior boys' basketball tournament Thursday.

Holmes sank a jump shot with about 18 seconds to play, sealing Bays' 76-74 victory over Campbell River Tyees and earning Oak Bay a shot at Magee of Vancouver in today's 8:45 p.m. semi-final.

Dan Godfrey scored 22 points and Holmes contributed 16 to the winning effort.

In other games, Gladstone Gladiators, ranked eighth in B.C., pounded Mount Douglas Rams 82-54; Magee dumped Spectrum 76-49 and Victoria High Totems upended Parkland Panthers 67-46.

Ryan Campbell netted 25 points for Vic High while John Ibbotson responded with 16 for defending Island champion Parkland, playing without star guard Dexter Williams. Williams, nursing a leg injury, may be out for the season.

For Gladstone, Steve Tsang scored 22 points and Mike Johnson had 20.

In today's other semi-final, Vic High and Gladstone clash at 7 p.m. In consolation play, Parkland meets Mount Doug at 3:30 p.m. and Spectrum plays Campbell River at 5:15.

Up-Island, Cowichan Thunderbirds surprised Courtenay Towhees 73-63 as Greg Walters scored 26 points and Gary Stockford added 20.

In Greater Victoria high school girls' games, Karen Rainey supplied 18 points as Belmont Tomahawks trimmed Dunsmuir Demons 54-45 and Brigid Flynn came up with 23 in Vic High Tigers' 85-52 rout of Stelly's Stingers.

Braves triumph

Saanich	29	28	1	0	302	83	56
Fuller Lake	30	21	9	0	283	136	42
Oak Bay	30	17	12	1	193	182	35
J. de Fuca	30	12	17	1	156	214	25
L. Cowichan	29	5	23	1	143	262	11
Esquimalt	30	4	25	1	104	305	9

Slumping Oak Bay Trios suffered their second defeat in as many nights Thursday.

Four playrs scored two goals each as the Saanich Braves thumped the Trios 10-2 in a South Island Junior "B" Hockey League game at Oak Bay Recreation Centre.

The Trios had dropped a 7-6 decision to Lake Cowichan Baird's Trucking Wednesday at Lake Cowichan.

Ian McLean, Ron Brooks, Shawn Connors and Marty Irvine were the two-goal scorers while Bruce Tuck and Tracy Patterson counted the other Saanich goals.

Geoff Courtnall and John Brown scored for the Trios who trailed 2-0 after one period and 5-2 after two.

Marty Wakelyn made 32 saves for the Braves and Jay Longpre stopped 38 shots for Oak Bay.

Today's menu

CURLING
2 and 8 p.m. — Opening draws of Pacific Coast senior men's playoffs, Esquimalt Curling Club.
BASKETBALL
3 p.m. — Continuation of Oakleaf boys' tournament, Oak Bay High.
4, 5:30 and 6:30 p.m. — Greater Victoria high school girls' league: Dunsmuir at Esquimalt; Lambrick at Parkland; Claremont at Reynolds.
6:30 p.m. — Canada West University Athletic Association, women's conference: University of Victoria Vikettes vs. Saskatchewan Huskiettes, McKinnon Gym.
8:30 p.m. — Canada West University Athletic Association, men's conference: University of Victoria Vikings vs. Saskatchewan Huskies, McKinnon Gym.
HOCKEY
8 p.m. — South Island Junior 'B' League: Esquimalt Legion vs. Juan de Fuca Gulls, Esquimalt Sports Centre.

Costs spiralling for Games team

MONTREAL (CP) — Because of inflation, it will cost almost as much money to send 59 Canadian athletes to the Winter Olympic Games at Lake Placid, N.Y., as it did to send 67 to Innsbruck, Austria, four years ago.

The cost for Lake Placid is $376,000, or $10,000-$15,000 less than the Innsbruck expense, Games mission director John Pickett of the Canadian Olympic Association explained Thursday.

"When you analyse the differences between the two Games, the big difference this year is in transportation," he said after a news conference announcing team selections.

"We're treating the Lake Placid operation as being a domestic Games, almost being held in Canada, because we are only responsible for domestic transportation.

"Were we to have the Games in Innsbruck, we'd be looking at almost $1,000 per person to travel to Europe," Pickett said. "So when you analyse the cost, inflation factors over four years almost equate to that $100,000 transportation item in 1976."

Final preparations to send the team to Lake Placid will start in stages Monday at Montreal's Olympic House with medical examinations, accreditation review, verification of the team handbook and wardrobe distribution.

The bobsled and luge team members will be the first to arrive, followed by hockey players Feb. 6, skiers two days later and the rest of the team Feb. 9. The Games start with hockey action Feb. 12.

Following are the B.C. athletes named by the COAto represent Canada next month at the Winter Olympic Games:

Alpine skiing: Dave Irwin, Vernon; Dave Murray, Abbotsford.
Figure skating: None.
Ski jumping: None.
Cross-country skiing: Joan Grootheuysen, Kimberley; Esther Miller, Burns Lake.
Speed skating: None.
Bobsled: None.
Luge: None.
Hockey: Glenn Anderson, Burnaby; Ken Berry, Burnaby; Doug Buchanan, Williams Lake; Kevin Maxwell, Chilliwack; Ron Paterson, Richmond; Tim Watters, Kamloops; Dave Hindmarch, Vancouver.

Toronto sprite off to world championships

OTTAWA (CP) — **Tracey Wainman**, the 12-year-old Toronto skating sensation, will compete at the world figure skating championships in March, the Canadian Figure Skating Association announced Thursday.

Announcement of the eight-member team going to the world championships March 11-16 in Dortmund, West Germany, followed release of the Olympic teams approved by the Canadian Olympic Association in Montreal.

The COA approved a six-member figure skating team, including Canadian women's champion Heather Kemkaran of Toronto. The skating association, looking to give Wainman experience, opted to send her to Dortmund instead of the 21-year-old Kemkaran.

Wainman finished third among senior women at the Canadian figure skating championships last weekend — her first at the senior level — and is considered a future world champion.

Others named to both the Olympic and world teams were national men's champion **Brian Pockar** of Calgary; dance champions **Lorna Wighton** of Toronto and **John Dowding** of Oakville, Ont.; and pairs champions **Barbara Underhill** of Oshawa, Ont., and **Paul Martini** of Woodbridge, Ont.

Marie McNeil and **Bob McCall** of Halifax, runners-up in the dance event behind Wighton and Dowding, are additions for the world championship team while Wainman replaces Kemkaran on the trip to Dortmund.

SALISBURY, N.C. (AP) — **Jim Murray** of the Los Angeles Times was judged best sports writer and **Dick Enberg** of NBC was selected best sportscaster for 1979 by the National Sportscasters and Sportswriters Association.

The selections are based on approximately 2,500 ballots from sports writers and sportscasters around the U.S.

Will Grimsley, columnist for The Associated Press who won the sports writing award last year, was voted honorable mention for 1979.

BLOOMINGTON, Minn. (AP) — **Eddie Payton**, brother of Chicago Bears' star runner **Walter Payton**, has been signed as a kick returner by Minnesota Vikings.

Minnesota general manager Mike Lynn said Payton was signed as a free agent following a brief stint with Toronto Argonauts of the Canadian Football League.

Payton was released by Kansas City early last season.

ATLANTA (AP) — Atlanta Hawks acquired guard **James McElroy** on Thursday in a trade with Detroit Pistons, the National Basketball Association club announced.

McElroy was acquired from the Pistons in exchange for guard **Ron Lee** and two 1980 draft picks. The draft choices were acquired earlier Thursday from Utah for future consideration, the Hawks said.

LANDOVER, Md. (AP) — **Guy Charron**, Washington Capitals' veteran centre, is expected to miss the rest of the National Hockey League season following knee surgery, the team announced Thursday.

Charron was operated on Thursday morning to repair right-knee ligaments which were torn in Tuesday night's 5-4 victory over Winnipeg Jets.

Charron celebrated his 31st birthday Thursday.

NEW YORK (AP) — **Nelson Doubleday**, president of Doubleday & Co., Inc., and a great-great nephew of the man who some said invented baseball more than 100 years ago, announced Thursday that his corporation has agreed to buy a controlling interest in New York Mets.

The Doubleday corporation has been in the publishing business in New York City for more than 80 years.

A Mets spokesman, Tim Hamilton, said the purchase price would not be announced until a news conference today, but added that reports that the National League team would be sold for $21.1 million "were not far off."

Doubleday and Co., Inc. will share ownership of the Mets with City Investing Co., a diversified firm whose roots in New York City go back to its formation in 1904 — and Fred Wilpon, chairman of the board of Sterling Equities, Inc. of Manhasset, N.Y.

The sale is subject to the approval of the National League.

Names and games

RE-ELECT
ALLAN McKINNON
PC

The NDP tell us the old-line parties are the same. Yet in 1973 and 1974 they supported the minority Liberals nineteen times but in 1979 never supported us once.

Allan McKinnon

For Further Information Call 388-9978 Campaign Headquarters — 1065 Fort Street.

1-22

For A Responsible Government

Published under the authority of the official agent for Allan McKinnon.

THE PARTS MART

CHARGEX VISA master charge

OPEN 7 DAYS A WEEK — LOCALLY OWNED

SPIN ON PH-8-13 25-30-43 $1.79

24F — 300 24C — 300 12-VOLT 36 Month MAINTENANCE FREE Less $5.00 for trade-in $48.88

THE TUNER SPARK PLUGS 99¢ RESISTORS

BOSCH QUARTZ-HALOGEN CONVERSION KITS SBQ — 5" SBQ — 7" Reg. $71.88 $49.88

SIDE POST MOUNT 74 — 300 12-VOLT 36 Month MAINTENANCE FREE Less $5.00 for trade-in $49.88

HIGH TEMP. THERMOSTAT with GASKET $2.88

BOSCH COMPRESSOR FAN FARE HORNS USE ON ALL TYPES OF VEHICLES $41.88

24F 375 24C 375 12 VOLT 48 Month MAINTENANCE FREE Less $5.00 for Trade-In $54.88

TRIDON ALL SIZE WIPER REFILLS per pair $2.99

BOSCH FOG LAMPS Reg. 50.88 NOW $41.88

27C — 430 27F — 430 12-VOLT 48 Month MAINTENANCE FREE Less $5.00 for trade-in $59.88

40-pce. SOCKET SET $16.99

We Carry All Sizes In TIRE CHAINS

COPPER WIRE BOOSTER CABLES $7.88 tangleproof

Lucas QUARTZ-HALOGEN CONVERSION KITS H-4 5" H-4 7" $42.88

Free Customer Parking at Side of Building

THE PARTS MART

YOUR FRIENDLY AUTOMOTIVE PARTS & ACCESSORIES STORE

834 Johnson St. 386-4040

Formerly The Victoria Lawnmower Hospital Bldg.

OPEN 7 DAYS A WEEK
Wed. through Fri. 'til 9:00 p.m.

"Do it yourself — but — Do it with us"

1-24

CUBBON / LINK HARDWARE STORES

PRICES EFFECTIVE: JAN. 21-27 or while quantities last

JANUARY DOLLAR STRETCHER SALE

DEMO! Symko

DECORATIVE INTERIOR TEXTURE FOR WALLS AND CEILINGS

● Easier to use than gypsum or cement based, texture, does not "set-up" ● Will not "set-up" in mixing container ● Dries hard ● Will not crack at recommended thickness ● Dries to a hard, white finish ● Can be applied to plaster, gypsum board, concrete, brick, ceiling tiles or plywood ● Does not contain asbestos ● Shorter mixing time ● May be repainted easily to any colour after drying.

2 x 4 x 8' UTILITY HEMLOCK 99¢ EACH BUNDLE OF 10 8.80

SPANDEX Reg. $5.65 SALE 3.89 10 kg Bag

COLWOOD STORE ONLY JAN. 27
SUNDAY 11 A.M. — 3 P.M.

MEDICINE CABINETS

PREFINISHED SHELVING 1" x 12" (nominal size)

12" x 12" FLOOR TILE

ALL TYPES 30% OFF

PARTICLEBOARD SHELVING RETAIL 63¢ ft. SALE 43¢ ft.

ARMSTRONG PLACE & PRESS FLOOR TILE REG. 59¢. SALE 49¢ ea.

cork decor LIGHT CORK No. 5232 BULLETIN BOARD

12" x 12" MIRROR TILE No. 752 Gold Vein (pkg. 12 per ctn.) Reg. $19.99 ctn. 12.79 ctn.

LATEX PAINT Reg. 12.80

12" x 18" Retail 3.49 SALE 2.29

LINK HEAVY DUTY RUBBER DOOR MATS 18" x 32" Reg. 11.19 7.77 ea.

CHINOOK INTERIOR-EXTERIOR flat white only SALE 6.99 Gal.

ALL ITEMS NOT EXACTLY AS ILLUSTRATED

CHARGEX master charge

in COLWOOD 2650 Nobhill Rd. 474-1281

on COOK 1720 Cook St. 384-8181

CUBBON / LINK HARDWARE STORES

The Colonist.

THE CAPITAL

Page 43/January 25, 1980

The old college try paying dividends

By PAUL DEGROOT
Colonist Reporter

As mutual funds go, Camgro Investment Company is not a bad investment.

Its 1979 annual report shows earnings of $2.37 a share, and each share was worth $8.29 at the end of the fiscal year, up from $5.90 a year earlier. By the end of February, they could well be worth $10 each.

Return on equity was a hefty 32 per cent, and in 1978, revenues were up 185 per cent, net income an astonishing 380 per cent.

THAT'S NOT BAD for a company run by amateurs.

Camgro Investment Company is the creation of the portfolio management class in Camosun College's business administration program. But it's no stock market simulation, where the investments, dividends and shareholders exist only on paper. The money they make (or lose) at Camgro is the real thing.

WHEN INSTRUCTOR Don Lindsay helped get the company moving in 1974, he recalls, the students sold 100 shares at $5 each to raise money for investment. Things were thin in the early days because Camgro lacked the funds it needed to participate in the stock market in a big way.

"To buy anything, they had to go out and sell more shares," Lindsay recalls.

NOW CAMGRO HAS more than 170 shareholders, nearly 1,000 outstanding shares, and about $17,000 available for investment purposes. Their current portfolio includes holdings in the Bank of B.C., Crestbrook Forest Industries, and Labatts.

The way the board of directors operates however, nothing is certain for very long. The current group is one of the most active he's seen, says Lindsay, who does not have a vote, tries to keep his advice to a minimum, and has exercised his veto power only once in the history of the company.

AT A RECENT members' meeting, an investment bought only weeks before goes on the block because the stock was going nowhere. Another, which has gained $26 in a month, is considered for sale, but a progressive stop-loss order is applied to the investment instead. Through this mechanism, the stock will be held as long as it continues to rise, but the moment it drops $5 below its peak value, the broker will sell it, enabling Camgro to hold on to most of its gains without risking a serious loss.

After careful consideration, and throwing the names of other investments around, the Camgro investors decide to purchase shares in a small forest products company which shows strong potential for growth.

THE STOCK MARKETS are known for their sensitivity to uncertainty in world affairs, and Camgro is a sensitive investor. During discussion of Camgro's Labatts investment one student suggests that with the world going the way it is, people are bound to drink more.

Later, they look at a steel-making firm's stock.

"IT'S A GOOD WAR stock," says one student.

"We don't want war, just the threat of war," quips another.

They think about investing in a gold mine, but back off because of the risk involved in gold, and because the rapid rise in the stock over the last six months indicates other speculators are in already.

THE WAY THEY toss off the names of possible investments belies the careful research that has been done, Lindsay notes. No investment is made in a firm unless a student has investigated its history, its financial record, its management, and its possibilities, including an analysis of the general economic field in which the company operates. Such reports are printed and distributed to all Camgro directors before any decisions are made. Copies are also kept on file for future directors.

The company's stockbroker is Pitfield, Mackay, Ross & Co., credited by Lindsay with getting involved in a project in which the financial rewards for the stockbroker are not likely to be great in the long run.

BROKER JOHN Appleby put in about 100 hours of work for Camgro in its infancy, and realized about $50 in commissions for it, Lindsay said. While he hasn't earned a fortune off his client, he has earned some fame—appreciative Camgro directors have named a scholarship in his honor, in recognition of the contribution Appleby has made to the company's success.

Lindsay prefers to stay in the background at investment meetings because "my word carries too much weight."

AS LONG AS HE stays out of it, he can expect surprises, like the recent sale of one stock.

"I really thought they would buy more of it. Instead they sold it."

HE DIDN'T COMMENT at the time, he said, because "they'll learn." If the stock rises like Lindsay expects it to, shareholders might ask some tough questions at the next shareholders' meeting about why Camgro got out of a stock just before it rose, and facing the consequences of decisions is a vital part of learning to invest wisely, Lindsay says.

Lindsay encourages the company's directors to spend most of their time making investment decisions, aided by the latest stock quotes and subscriptions to the *Financial Post*, but there are other aspects to their work which broaden their experience, he notes.

THEY LEARN marketing by selling shares, and the weekly financial reports are run off on a computer, providing programming experience for some of the students. An upcoming shareholders meeting promises to give students experience at thinking on their feet and public speaking.

"Usually about 35 people show up, and they're very knowledgable about investments."

Former students contacted by the *Colonist* said their experience with Camgro had taught them a lot about how the stock market works. While many have jobs not directly related to investment in the stock market, they all profess an interest in it.

LAURA GRIFFINS now works as a clerk-accountant in a dentists' office. While she doesn't invest in stocks now, the experience on Camgro gave her a feeling for the investment business, and she still follows the stock market and attends Camgro shareholders' meetings, she says.

Bill Robertson, a former Camgro treasurer now working in the mortgage department of a trust company, says "I gained not only better insight into the stock market, but also other things relating to the economy in general."

ALTHOUGH HE'S NOT investing in the stock market now, Robertson has been talking about it with some friends, including Pitfield, Mackay, Ross & Co.

Among the possibilities: a mutual investment club similar to Camgro, he says.

BETH McGOWAN, NOW working as a retail manager with The Bay in Calgary, says her current job has much more to do with marketing than with investment. Nevertheless, Camgro provided invaluable insight into the way in which companies are organized, she says.

She does a little investing in the stock market now, and still has her Camgro shares.

"It was one of the best things I was involved in in college. I'd recommend it to anyone."

Couvelier loses reserve battle

By NANCY BROWN
Colonist reporter

Saanich Mayor Mel Couvelier went down fighting Wednesday, when a Capital Region District committee refused to endorse his demand that 25 acres of B.C. Hydro land in North Quadra be removed from the agricultural land reserve.

The vote was 5-3 against recommending removal, but Couvelier served notice that the issue will be rehashed at the next board meeting.

SAANICH PLANNER Gil Laurensen told members of the local works and services committee that 55 housing units and an 11-acre park are included in the North Quadra proposal.

Planning has been based on urban development of the land, a rural pocket within a developed area.

HE SAID RURAL use of the land was incompatible with the surrounding urban areas, and retention of the agricultural land would lead to higher costs of building lots around it, and would also mean that Saanich would be unable to develop the kind of quality residential area it was planning.

Couvelier said that unless the land was taken out of the reserve so that 55 houses can be built, Saanich would have to pay more for the 11-acre park, land owned by B.C. Hydro.

HE SAID THE proposed development is all within Saanich's urban containment boundaries which were laid down some 20 years ago by council.

Chairman James Campbell said the CRD can recommend removal of land from the agricultural land reserve only when it is in the public interest.

HE DUBBED IT bad planning to put residential development on land within the agricultural reserve, pointing out that the reserve had been created especially for protection against urban encroachment.

He said that if a reason for removal of land was surrounding urbanization, it would mean that all land could be removed from the reserve.

HE REJECTED arguments that the land is not viable farmland, saying that if it were economically feasible to farm an area there would be no need for reserves to protect land.

Saanich, he said, had apparently based its plans on the assumption that the land was reserved for builders, but it was reserved for agriculture.

"I AM DISTURBED, very very disturbed, by the concept that if you surround a piece of agricultural land with development you render it unfit for use as farmland and take it out of the ALR," he said.

"On that basis we can make a case to get rid of all agricultural land in the name of good planning."

HE DISAGREED with the proposal that the land should be taken out because it had been placed within urban containment boundaries by earlier Saanich councils.

"The decisions made by municipal councils 10 to 20 years ago were the kind of decisions that made it necessary to have an agricultural land reserve," said Campbell.

"If you look at the ultimate obscenity which is Richmond and see how it was totally destroyed by municipal ambitions you will understand why we have the ALR."

Council to try committee mix

A format combining council and committee business will go into effect on a two-month trial next month, Saanich Mayor Mel Couvelier said Wednesday.

Under the system, council will meet each Monday and then deal with committee items.

Municipal administrator William Tremayne's job will be reclassified to give him more control over administrative matters and municipal clerk Robert Sharp assumes the role of acting deputy administrator in addition to his duties as clerk.

The changes stem from council's desire to strengthen its administration and streamline council procedures.

Public hearings, normally held on the last Monday of each month, will be on the last Tuesday of each month.

All meetings will be held in the council chamber, but to reduce the formal atmosphere of the chamber, seating will be rearranged for committee meetings.

The entire council and committee agenda will be published weekly.

Time will be allotted during each council meeting to deal with correspondence and requests by residents for reconsideration of council decisions.

Tremayne assured aldermen this week that combined council-committee meetings would not lessen public access to council. "Indeed, if the format is followed, residents will have ample opportunity to make their point."

Other advantages he cited were:

- Reduced duplication.
- All senior staff would attend every meeting.
- Better use of elected members' time.
- Faster response by council to the public.

The new format has met with mixed reaction from ratepayer groups.

Royal Oak Community Association president Graham Hunter says council should define its objectives and identify the problems before trying to find solutions.

The association believes it is essential council maintain direct communication with the public, ensure more communication between municipal departments and reduce the workload for aldermen.

The existing committee system afforded an excellent opportunity for citizen input, he said.

"But clearly an administrator or manager is needed to co-ordinate and improve communication between departments, staff and council, and staff and the public."

Hunter said that at present the engineer and planner were all too often ignorant of each other's positions and intentions on many matters.

The association strongly recommended council hire a management consultant to study the changes, he added.

Management consultant Hal Knight, president of the Saanich Greenbelt Association, termed the changes "purely cosmetic."

Until council defined its objectives, any changes it made would be nothing more than window-dressing, he said.

The present committee system and a general lack of direction of staff were different matters and should be dealt with separately, he suggested.

"The lack of co-ordination among municipal departments is consuming a lot of council and committee time."

Munro meets the odds and they're not Tory

By DON COLLINS
Colonist reporter

It was not a good night for Donald Munro.

To begin with, the odds were stacked against him.

The unemployed workers from Trident had called the all-candidates meeting, had brought along a singer, a new folk song and a chairman who failed to remain neutral.

To make matters worse, Munro was the lone Conservative on stage among six candidates from the adjoining ridings of Victoria and Esquimalt-Saanich. He is seeking re-election in Esquimalt-Saanich in the Feb. 18 federal election. Allan McKinnon, the Tory defence minister from Victoria, has been campaigning across the country for his party and could not be present.

Munro, claiming he was a man who relied on facts, took a kick at the PetroCan issue and had it bounce back at him.

He had done some digging, he said, and although he was thwarted along the way, he was able to discover that Pacific 66 had paid no taxes since coming under the Petrocan umbrella.

This brought laughter from one or two in the audience of 60 and a cry of "neither does Imperial Oil."

Robin Blencoe, NDP hopeful in Victoria, also used Imperial Oil as an example, adding that the company had a profit of $169 million in the first nine months of last year—up about 50 per cent.

Unlike PetroCan, companies like Imperial Oil weren't concerned with the country's wellbeing, he said.

"Let's share the load and not talk about PetroCan not paying taxes."

Gerry Kristianson, Liberal candidate in Esquimalt-Saanich, said the Conservatives wanted to sell off the profitable parts of PetroCan and place a bigger burden on the taxpayer.

It had been a meeting of slings and arrows, something that eventually got to independent candidate Phillip Ney, running again in Esquimalt-Saanich.

Also slightly disillusioned was 24-year-old Victoria Liberal candidate Bruce Corbett, who, looking down upon a sea of supporters of the various parties and Trident workers, said he thought all-candidate meetings should be aimed at the uncommitted. He asked for a show of hands among the undecided voters and not one hand went up.

At one stage, Esquimalt-Saanich NDP standard bearer Robert Cameron accused the Conservatives of leaving a trail of broken promises all the way from "Jerusalem to Pat Bay."

The reference was to the original plan to locate the Canadian embassy in Jerusalem, and to the home of Trident Aircraft, which went into trusteeship recently when the Conservatives decided to cut off funding.

When mention was made that it was not a Conservative government commitment, but one made by the Liberals, Cameron said: "I don't think anyone should be too surprised that the Tories didn't keep a Liberal promise when they don't even keep their own."

On another occasion Kristianson, referring to Munro, said he had been "watching a man digging his grave."

Ney made it clear a little later that what he had seen and heard was almost enough to make him throw in the towel.

He expected a "massive non-turnout" at the polls, he said, because "people are turned off."

Saanich okays sale of centre

Over objections by Ald. John Mika, Sandy Noel and Mary Casilio, Saanich council has agreed to sale of the troubled Juvenile Detention Centre to the B.C. Building Corp.

The sale is expected to take place next week after a memorandum of agreement drafted by the Family Court Committee is signed by the provincial commissioner of corrections.

The agreement grants the committee the right to review all cases and to ensure community involvement in the incarceration process after BCBC assumes ownership.

Mika urged council to delay a decision until a meeting could be arranged between Saanich, the Victoria Bar Association and members of the committee.

"I don't believe we have gotten to the guts of this issue," he told a special council meeting.

The bar association had warned that the owners—the four core municipalities—would be guilty of "a sellout of the kids involved," if it sold the building, he said.

MP joins fight for Convair line

Tory MP Don Munro has joined the fight for Convair Coach Lines' bus service between downtown Victoria and Vancouver International Airport.

The Esquimalt-Saanich MP has written to the B.C. Motor Carrier Commission asking it to reconsider a decision which last week ordered Convair to stop running a twice daily service because it was deemed an "inessential service."

Munro said he hoped Convair would have its permit restored, particularly so that pensioners on overseas flights and others who found the service useful could use it again.

Munro disputed that Convair was not operating a needed service.

"How such a reason could be adduced in this instance is beyond me when it is recalled that no ground service exists between those two points except by an expensive combination of bus and taxi," he said.

The Convair service was needed, he added, because until the Victoria International Airport extension was completed and full service installed, it would not be possible to have charter flights land to discharge or pick up Vancouver Island passengers.

Meanwhile, a spokesman for the provincial secretary's department said there had been no formal appeal filed yet in the Convair licence case.

Press me, and I'll give you the real name

Reporters' notebook

THE MARXIST-LENINISTS are taking aim at the country's established press in a series that began in the Jan. 15 edition of their own paper, *People's Canada Daily News*.

If accuracy is a test where names are concerned, some of the bullets could be slightly bent.

Under the heading of WHO ARE THE RICH IN CANADA? Part 1 . . . The Czars of The News Media . . . the story makes reference to the man who founded the Thomson newspaper emspire. Only problem is, it calls him **Ray Thomson**. His name was **Roy**.

A little later it mentions former *Toronto Telegram* publisher **John Bassett**, spelling his name Basset. Perhaps the writer was unconsciously T-ing off on him.

At still a later stage, it refers to the death of the *Telegram*. Only it spells it Telegramme.

A CASUAL drop-in to Transport Minister **Alex Fraser's** office Wednesday was Sir **Ralph Freeman**, CVO, CBE.

Sir Ralph, retired partner in the firm of Freeman, Fox & Partners, London, was enroute to Hong Kong for the opening by **Princess Alexandra** of that city's $1 billion subway designed by his old firm.

Fraser
. . . .courted

The firm also engineered the Sydney Bridge in Australia, the longest road tunnel in Asia, the engineering studies for the Channel Tunnel plus 500 other bridges and tunnels including four of the 10 longest bridge spans in the world.

Visiting Fraser immediately after listening to Sam Bawlf's Chamber of Commerce speech advocating a tunnel link between the mainland and Vancouver Island there was an extra glimmer in Sir Ralph's eyes.

BACK IN Victoria last week was **Laurie Wallace** for brief talks with government officials and a quick chat with **Premier Bennett**—topic unknown.

But the word is that the Wallace is one of the front runners for the job of guiding Transpo '86, the giant international transportation fair scheduled for Vancouver in 1986, to fruition.

There's also a rumble that sports stadium fixer **Paul Manning** would't mind the job.

Even allowing for the vagaries of political decisions there should be no contest providing Wallace really wants the job.

BIRCH TREES outside two Oak Bay residences are not too popular with the owners, but council's streets and traffic committee was as "stout as the oak" in defending them this week.

Ald. **Peter Bunn** said the fact people's cars got sticky, or a few twigs and leaves were dropped, was "no justification" for cutting down two magnificent trees. **Mark Preston**, of 3500 Henderson, and **D.M.** and **L.K. Anidjar-Romain**, of 3370 Woodburn, will be so informed.

AND OAK BAY aldermen have become so sensitive about residents writing to protest one individual's proposals for improving trails in Uplands Park that every single suggestion—including putting a little soil on walkways eroded by recent rains—was referred to the parks and recreation commission at Monday's meeting.

DOES THE SAID Peter Bunn deserve a brickbat for coining a new verb from verboeten jargon? We'll leave it to you to decide.

At Monday's meeting, when asking for an estimate on some work from municipal engineer **Geoffrey White**, Bunn asked: "Can we ballpark it?"

R.E. PORTER, the knave who conducts this column, almost wishes he hadn't mentioned that scenic Atlantic Richfield Co. desk calendar last week. For all those inquirers, it's doubtful that the calendars are for general distribution but it wouldn't hurt to write to Arco (and not us) and ask about them. Try the public affairs department, Atlantic Richfield Co., 515 South Flower St., Los Angeles, Calif. 90071.

Final
TELEPHONE
383-4111
CLASSIFIED
386-2121

The Daily Colonist.

Sunny, high 5
Weather Details on Page 2

Vancouver Island's leading newspaper since 1858 ★★★★★

No. 37 — 122nd Year | Victoria, British Columbia, Friday, January 25, 1980 | ***** | 20¢ Daily, 30¢ Sunday

Carter riles Soviets, worries Arabs

—Bob Thomas photo

Slope pokes Pair of skiers relaxes in winter wonderland of sun-dazzling snowscape of Mt. Washington. Newly developed slopes, between Courtenay and Campbell River, have drawn well over 25,000 skiers, a figure originally targetted for March.

Colonist wire services

The Soviet Union Thursday scoffed at U.S. President Carter's claim that the oil-rich Persian Gulf area is vital to the United States, and Arab press reports from the Persian Gulf region rejected Carter's policy as "a threat to the stability and security of the area."

Most European countries appeared to be treading cautiously, but Britain was quick to announce a series of anti-Soviet measures to protest the invasion of Afghanistan and banishment of human rights activist Andrei Sakharov.

British Foreign Secretary Lord Carrington, in a speech to Parliament, announced a package of economic and other measures against the Soviets. These included non-renewal of trade credits, cancellation of high level contacts, increased radio broadcasts to the Soviet Union and Afghanistan and an offer to host part of the Olympic Games if they are moved from Moscow.

Without actually mentioning Carter's message, Carrington left no doubt the British government fully supported his action against the Soviet Union.

The Soviets, in their first reaction to the speech, leaned on previous policy statements.

The Tass news agency, in a dispatch from Washington, said any allegation of a Soviet move to take control of the Persian Gulf area was an "absurdity" and "equally groundless is the president's assertion concerning mythical threats to the movement of Middle East oil from any side."

It said Carter's "demagogical call for efforts 'to repel the threat' to the (Middle East) region can only be qualified as an attempt to distract attention from the imperialist policy of the U.S.A."

Tass said in a Washington-dated dispatch that the only major "outside force" in the Persian Gulf area is an American naval force —

Page 2—Threat

Good health for good living

"Good Health for Good Living" is the theme of a free day-long conference scheduled for Saturday, Feb. 2.

Co-sponsored by the University of Victoria continuing education division, the Community Council for Long Term Care in the Capital Region, the Victoria branch of the Consumers' Association of Canada, and the *Colonist*, the conference will focus on maintaining and promoting a healthy lifestyle for adults of all ages, and the role of the provincial long term care program in assisting individuals and families in times of health crisis.

Good nutrition on a limited income, good physical and mental health habits, coping with stress, and wise use of medications are among the major topics of the conference.

The morning session will include a keynote address by a health ministry spokesman, with responses from the Registered Nurses Association of B.C., the Consumer's Association, and the Victoria Medical Association.

Following a talk on coping with stress a lunch will be provided at minimal cost to conference participants, and the afternoon will be devoted to workshops.

The conference will be held at the First United Church Hall, 932 Balmoral, beginning at 9:30 a.m. Workshops will end at 3:15 p.m.

Registration at the conference is free, but limited to 250 participants. Those wishing to attend are encouraged to register in advance by phoning UVic's continuing education division at 477-6911, locals 4802 or 4804.

Building-cracker quake injures 50 in California

Colonist wire services

SAN FRANCISCO — An earthquake strong enough to crack buildings and sidewalks rocked northern California for about 30 seconds Thursday, swaying tall buildings across a 320-kilometre-wide area and injuring at least 50 people.

The quake, recorded at 11 a.m., measured 5.5 on the Richter scale at the Berkeley Seismographic Station and was centred on the Antioch fault near Livermore, 56 kilometres southeast of San Francisco.

The tremor was followed immediately by two strong afterschocks.

The Antioch fault last had a quake in 1965 that measured 4.9.

The Lawrence Livermore Laboratory, a major nuclear weapons research lab, was immediately evacuated. Emergency crews said a "non-hazardous" low-level radioactive leak developed in a contained area of the facility.

Roads were reported cracked in many areas and an old hotel in Stockton was damaged. Most of those injured were in Livermore, including a man who toppled from a ladder in his apartment.

Buildings shook in San Francisco; in Monterey, 240 kilometres to the south; in Santa Rosa, 80 kilometres to the north, and in Sacramento, 145 kilometres to the east. The quake was felt as far away as Reno, Nev., more than 320 kilometres east of San Francisco.

A quake with a reading of five is capable of doing considerable damage. Thursday's quake was one of the strongest to hit the area since the great 7.9 quake of 1906 that levelled much of San Francisco. The last sizable quake in San Francisco was on Aug. 6, measuring 5.9 on the Richter.

Telephone service was reported out in Livermore and sporadically in other areas.

The Bay Area Rapid Transit system immediately halted all service and trains remained stationary for about 45 minutes. Service resumed after it was determined that the system had suffered no damage.

INSIDE

Region stalls bus cost ruling —Page 9

Torchy Peden fighting cancer —Page 12

Forces' green under the gun —Page 27

Bridge	27
Classified	31-41
Comics	18
Crossword	30
Editorials	4
Entertainment	28-30
Finance	7, 8
Letters	5
Living	23, 24, 25, 26
Marine Calendar	20
Medical	24
Names in the News	21
Provincial Court	44
Sports	12-16

Mexico halts silver trade, plans big tax

MEXICO CITY (UPI) — Mexico, the world's biggest silver producer, slapped a ban on all trading of silver mining stocks Thursday in preparation for an export tax that some industry sources said could go as high as 40 per cent.

The tax would cut into the windfall profits reaped by silver mining companies, most of them owned by U.S. and Canadian firms.

The price of silver soared from around $5.40 an ounce at the beginning of 1979 to more than $45 last week when U.S. commodities exchanges imposed severe restrictions on trading in silver futures and limited the nearest months to liquidation only. Silver closed at $37 an ounce on the New York Commodity Exchange Thursday.

In a surprise move, the government ordered the Mexican Stock Market to stop all trading in silver mining certificates until further notice.

Mining company officials told UPI they had been informed by government officials that a stiff tax on all silver exports was planned, but that domestic silver prices would be kept stable.

The giant ASARCO metals firm, based in New Jersey, and the Toronto-based LACANA company have major interests in Mexican silver mining.

In 1979 Mexican silver production totalled 50 million ounces, worth $1.5 billion at current market prices.

The export tax may provide a boom for Mexico's large silversmithing industry, which had been complaining about slow sales due to the rising cost of the raw material.

Thomson faces heavy loans to purchase FP

TORONTO (CP) — Thomson Newspapers Ltd. may have to borrow more than the projected $90 million to finance the acquisition of FP Publications, says Peter Bogart, Thomson's vice-president of finance.

Bogart says FP, publisher of eight daily newspapers including the Toronto *Globe and Mail* and the *Colonist*, "is strapped for cash" and total borrowings to finance the deal could rise above the original projected figure.

Thomson beat out Montreal financier R. Howard Webster on Jan. 11 for control of FP with a bid of $164.7 million.

When the takeover is finished, one of the decisions Thomson may have to make is whether to exercise an option to buy one third of the Montreal *Gazette* for $13 million. The option was extended by Southam Inc. of Toronto when FP ceased operation of the *Gazette*'s rival, the *Montreal Star*, in September.

The takeover of FP, scheduled for completion Jan. 31, could be stalled by a court action in Winnipeg by June Sifton, who is trying to block the sale of shares of the Sifton family's holding company, Invictus Ltd. The John Sifton estate had accepted in the takeover deal to sell the 334 voting shares held in trust for 15-year-old Victor Sifton. The case is scheduled to start Jan. 28 in the Manitoba Court of Appeal.

'Bug' on new session's agenda

'Tricks' may go to back burner but Barrett armed with issues

By JIM HUME
Colonist reporter

The second session of British Columbia's 32nd Legislature opens Friday, Feb. 29, Premier Bennett announced in Vancouver Thursday.

He made the announcement during a break in a special cabinet meeting.

With the throne speech scheduled for presentation immediately after the opening ceremonies, B.C.'s 57 MLAs will congregate on Thursday, Feb. 28, to officially prorogue the first session of the new Legislature.

The first session following last year's May 10 election started June 6 and adjourned in late July, only to be recalled for an Aug. 2 special session to reactivate the Seaboard Life Insurance Company which had been accidentally eliminated by deregulation legislation introduced late in the session.

Bennett gave the traditional answer to questions on anticipated legislation: "No comment."

Whatever the legislation is and whatever the throne speech contains, the second session of the new parliament is expected to be lively.

High on the priority list for debate will be the tapping of telephones in the office of Consumer and Corporate Affairs Minister James Nielsen.

Nielsen testified in a Vancouver court Wednesday that his office telephone had been bugged by the RCMP seeking evidence into a land speculation deal.

Speaker Harvey Schroeder said Thursday that he anticipated questions being asked of him in the Legislature regarding the ethics of tapping a cabinet minister's telephone.

"But under the rules I have no knowledge of those allegations until they are raised in the house," he said. "As you know, it is part of my job to anticipate questions, and I am anticipating this question will be raised."

Schroeder said that if formally requested for information on the ethics of the incident, he would launch a full investigation, seeking precedents for or against such a move by the RCMP, and report fully to the Legislature.

"But, again, until I am asked by members, I have no official knowledge of the incident," he said.

Although the government has been plagued by a series of so-called scandals since last fall, the general feeling among MLAs is that the

Page 2—Bennett mum